2 CENTS PAY NO MORE!

Chicago Daily Tribune

THE WORLD'S GREATEST NEWSPAPER

FINAL ★★

VOLUME XCV.—NO. 118 C [REG. U. S. PAT. OFFICE. COPYRIGHT 1936 BY THE CHICAGO TRIBUNE.] SATURDAY, MAY 16, 1936.—32 PAGES THIS PAPER CONSISTS OF TWO SECTIONS—SECTION ONE PRICE TWO CENTS IN CHICAGO AND SUBURBS ELSEWHERE THREE CENTS

TELLS OF KILLING U. S. AGENT

ROBINSON HOPES CONGRESS WILL QUIT BY JUNE 6

Tells Senate Only 4 'Must' Bills Remain.

Holds Purse Strings

Indicating he is assured congress will not earmark the 1 billion 425 million dollar relief appropriation now pending, President Roosevelt said he probably would make allocations out of the fund personally. He further implied that no matter what congress does he will carry out "prime functions" of the Works Progress administration and the Resettlement administration. Brain Truster Tugwell has told a senate finance subcommittee the RA will fold up July 1 unless funds are supplied. Details on page 4.

BY WILLARD EDWARDS.

[Chicago Tribune Press Service.]

Washington, D. C., May 15.—[Special.]—Majority Leader Joseph T. Robinson surprised the senate today with an announcement that only four measures remained on the administration "must" program and that he hoped for an adjournment of congress by June 6, the Saturday preceding the opening of the Republican national convention at Cleveland.

Inasmuch as Senator Robinson customarily avoids such statements because they arouse senators with pet bills which they are sponsoring, there was much speculation concerning the reason for the unexpected declaration. It was believed that the majority leader was acting under direct orders from President Roosevelt.

President Plans Trip.

The President wants to make a trip to Ottawa, Canada, beginning June 8, the day before the Republican convention, to confer with Canadian officials on matters affecting both countries. Rumor has it that Mr. Roosevelt hopes thus to steal some of the thunder from the convention. With congress still in session, the President would be forced to stay in Washington.

Senator Robinson named as the four measures which must be acted upon before adjournment the following:

1. The 1936 revenue act which would substitute for the present tax on corporations a tax on undistributed income. The bill has passed the house and is now tied up in the senate finance committee where it is undergoing drastic revision.

2. The second deficiency bill which carries an appropriation of $1,425,000,000 for WPA and nearly another billion dollars for the social security act and several other New Deal measures. It has passed the house and is before the senate appropriations committee.

3. The omnibus flood control bill supplementing appropriations already provided for the lower Mississippi. Robinson said he hoped to bring up this measure next Tuesday. It has passed the house.

4. The commodity exchange control bill, the most important feature of which affects the marketing of cotton. It passed the house last year.

Two Bills in Committee.

"Of course, it is not possible to tell when the tax and relief bills will be reported out of committees," said Robinson. "But it is generally understood that they will be taken up as soon as possible after they have been reported. After the senate has acted, conferences on these two bills between the two houses may delay matters, but it is my hope that we may adjourn by June 6."

Senator Robert Wagner [Dem., N. Y.] asked if the housing measure which he is sponsoring might not be included in the list of measures to be passed.

"I am not precluding the passage of any bills," Robinson remarked, "but I certainly would not favor extension of the session beyond June 6 to consider the senator's bill."

The majority leader warned the senate that night sessions would probably be in order from now on. The senate, during the first four and one-half months of the session, has been meeting only three and four days a week, considering minor bills in desultory fashion while the house acted upon the many appropriation measures which, under the constitution, must originate in the house. The senate will be busy from now on while the house marks time.

NEWS SUMMARY

of The Tribune [And Historical Scrap Book.] Saturday, May 16, 1936.

LOCAL.

James Jacobs, captured liquor runner, admits part in slaying of Federal Tax Agent J. R. Foster, and accuses partner as trigger man. Page 1.

Eight aldermen joined by 38 others in suit to collect $201,483 deducted from pay during 1931 to 1935. Page 1.

Hijacking of New Dillinger gang revealed; police hunt twice stolen gems. Page 1.

Flood of lilacs drives gloom and pain from lives of city's sufferers for a day. Page 3.

Safety court judges send six more drivers to jail for reckless and drunk driving. Page 7.

John F. Mahoney, Oak Park police and fire commissioner, killed in River Forest auto crash. Page 7.

Tilden and Von Steuben win TRIBUNE awards for the best high school R. O. T. C. units. Page 8.

Experimental farm diary. Page 13.

Death notices, obituaries. Page 14.

Radio programs. Page 14.

News of society. Page 15.

Motion picture review. Page 15.

WASHINGTON.

Senate finance committee proposes flat 7 per cent tax on surpluses with increased corporate and individual income taxes. Page 1.

Senator Robinson tells senate only four "must" bills await vote; hopes for adjournment June 6. Page 1.

Girl delinquents, 60 of them, show dresses they'll wear today to White House party. Page 13.

DOMESTIC.

Sherif killer and sister slain by police after 6 hour siege; bodies are consumed as house is burned. Page 2.

Indict lawyer and detective as blackmailers of Al Smith Jr. Page 2.

Senator McNary snows under two Townsendites in primary. Page 4.

American Medical association convention firm in opposition to regimentation as meeting ends. Page 6.

Doctors describe latest results of research on the problem of sterile marriages. Page 6.

FOREIGN.

Leon Blum, French Socialist leader and expected to be next premier, declares war debt to U. S. is a dead issue. Page 8.

League gets double jolt; Guatemala quits and Red Cross admits refusal to send gas masks to Ethiopia. Page 9.

Japan moves 7,600 more troops into North China; garrisons at Tientsin and Peiping strengthened. Page 9.

Austrian chancellor decrees dissolution of all private armies. Page 9.

Wealthy parliament member's son brought into probe of British budget leak. Page 11.

German flying boat to enter North Atlantic service; Hindenburg hops again tonight for U. S. Page 11.

Rioting spreads in Palestine as Arabs begin anti-Jewish civil disobedience strike; two Arabs slain. Page 14.

SPORTS.

White Sox beat Yankees, 9 to 7, for sixth in row. Page 19.

Phillies deal Cubs sixth straight defeat, 11 to 6. Page 19.

Battle for place on Olympic boxing team nears climax. Page 19.

Bold Venture 6-5 choice to win Preakness today. Page 19.

Jocky Laverne Fator dies after leap from hospital. Page 19.

Home runs help Athletics beat Tigers, 6 to 5. Page 20.

Jockies to be warned against rough riding in Preakness. Page 22.

Favorites have a lucky day at last at Aurora. Page 22.

EDITORIALS.

The Communistic Tax Bill; Price Fixing by Injunction; F. D. R. to Mr. Ickes; Austria in Trouble. Page 12.

BOOKS.

Lehmann and Zara novels win praise of critics. Page 10.

Honoré Morrow writes historical novel of London during the American colonial crisis. Page 10.

FINANCE, COMMERCE.

Sudden activity in gold and silver markets puzzles trade. Page 23.

Reserve board in annual report admits danger of idle funds. Page 23.

Railroad income rises; freight trafic holds at high level. Page 23.

Proposed new tax declared heavy blow to air lines. Page 23.

Stock prices rally after early dip due to profit taking. Page 23.

Court approves settlement of pipe line suit against oil group. Page 24.

Missouri State Life Insurance directors sued for $850,000. Page 25.

RFC argues bank stock liability cannot be avoided. Page 25.

Wheat prices rally on short covering after early dip. Page 26.

Want Ad index. Page 26.

Average net paid circulation APRIL, 1936 THE CHICAGO TRIBUNE DAILY in excess of 810,000

TRIM PROPOSED TAX ON SURPLUS TO 7 PER CENT

Committee Rejects Roosevelt Plan.

[Chicago Tribune Press Service.]

Washington, D. C., May 15.—[Special.]—After rejecting all processing taxes except sugar, on which no action was taken, the senate finance committee today requested the treasury for estimates on a composite revenue measure which offered the first hope of breaking the deadlock on President Roosevelt's revolutionary tax on undistributed corporation earnings.

The compromise proposal would retain merely the principle of the Roosevelt-Tugwell scheme to tax corporate reserves out of existence, by imposing a flat rate of 7 per cent on undistributed earnings, instead of the drastic house rates reaching a maximum of 42½ per cent.

Income Taxes Increased.

In addition to this supertax tax, it would increase the existing 15 per cent flat corporation income tax to 18 per cent and raise the normal individual income tax from 4 to 5 per cent. Moreover, it would amend and strengthen the provision of existing law which penalizes the accumulation of "unreasonable" surpluses.

Senator Pat Harrison [Dem., Miss.], chairman of the committee, called the new request for revenue estimates a composite proposal because it represented all the divergent views of the committee, which stands 15 to 4 against the house bill.

The suggested increase in the normal tax rate from 4 to 5 per cent was a gesture to Senator William H. King [Dem., Utah]; the increase in the corporation flat rate was advocated by Senator Harry F. Byrd [Dem., Va.], leader of the opposition, and others; Senator James Couzens [Rep., Mich.] favored the strengthening of section 102 of the existing law, which penalizes "unreasonable" surplus accumulations by 35 per cent, and Senator Harrison insisted on some vestige of the undistributed earnings tax as a face saving gesture to the President.

Hope Grows for Agreement.

Hope that an agreement might be reached on the suggested plan was encouraged when Senator Byrd, one of the most vehement foes of the President's scheme, declared:

"I do not care to commit myself to the details, but I think the composite proposal submitted to the treasury for estimates is infinitely superior to the original plan. I believe it covers in a large measure my objections to exempting these corporations with accumulated surpluses, which under the house bill would have been able to avoid paying any taxes."

The committee rejected processing taxes by a show of hands vote that was said to be unanimous. However, consideration of the ½ cent per pound tax on sugar refining was postponed, some committee members contending that it was essential to the enforcement of the Jones-Costigan foreign and domestic allotment act.

Requested by President.

The President had requested low processing taxes on a broad range of commodities to raise 237 million dollars over a two year period to help finance the so-called "soil erosion" farm bounty plan. The house rejected all processing taxes, but if the senate should reinstate sugar this

[Continued on page 4, column 1.]

New Books which are creating a stir

On today's book page, Fanny Butcher, literary editor of the Tribune, reviews the following books:

A story of two generations of a family of bakers by a brilliant young Chicago novelist.

The ingenuous diary of a colored woman who worked her way around the world.

A new edition of the foremost work on the language spoken in America.

A new novel by one of the most promising of the younger school of British novelists.

CHICKEN FEED

Copyright, 1936, by Chicago Tribune

FIND CANADA STUDENT AT OXFORD BURNED TO DEATH IN A HAYSTACK

STADHAMPTON, Oxfordshire, England, May 15.—(AP)—The burned body of a Canadian student at Oxford university, both of his arms broken and his skull fractured, sent police tonight on a possible murder chase in the quiet Oxfordshire countryside.

The victim, T. Patteson Moss, formerly of Toronto, was found in the remains of a burned haystack on a farm near here. He was identified through charred bits of paper in his pocket.

Movements of the student had not been traced since he was seen on an Oxford street about 10 o'clock last night. The haystack was seen burning by a farmer at 3 a. m. Stadhampton is about eight miles southeast of Oxford. Authorities said it was possible Moss had dropped asleep on top of the haystack and may have fallen off and been knocked unconscious. But how the fire started and what he was doing on the farm remained mysteries.

Young Moss was the grandson of the late Thomas Patteson, who was postmaster of Toronto from 1879 to 1907. The grandfather was editor of the Old Toronto Mail in 1872 and founder of the Ontario Jocky club.

HE NEVER FLEW BEFORE, BUT HE HAS GREAT RIDE

Alameda, Cal., May 15.—(AP)—Joseph Andrew Callahan, never at the controls of an airplane before, took a wild solo flight today.

The 39 year old retired soldier, who declared he went along with the plane against his will, brought the craft down with little more damage to the plane than to onlookers' nerves.

Callahan insisted he was just sitting in the passenger seat of the small plane when a mechanic came up and yelled: "contact!"

"I've been around planes a little," Callahan said; "so I yelled 'contact' back at him."

The next thing he knew, Callahan insisted, the plane was roaring away into the air. The owner watched tensely.

Flying in dizzy gyrations about 200 feet up, the plane circled the field four or five times. Once the wheels touched the ground but, with the engine still roaring, up it went again. On the next sweep Callahan "cut" the motor. A wheel touched, the under-carriage gave way, there was a rip, clatter and cloud of dust. The plane was down.

New Dillingers Meet Up with Tougher Gang

(Picture on Back Page.)

An amazing story of how the "New Dillinger" gang of Indiana criminals, who committed a half dozen major robberies and at least two murders, met up with a tougher gang in Chicago and were compelled to hand over $51,000 of their loot, was related last night at the state's attorney's office. The police are searching for this $51,000, which is mostly in the form of jewelry. About $50,000 of the Indiana gang's booty already has been recovered here.

The teller of the tale is James Dahlhover, 27 years old, of Indianapolis, who was a member of the band which rated as pretty tough down in Indiana. The downfall of this crew began in April, when the police here seized its leader, John A. Barton, alias Alfred Brady, and two fences charged with aiding in the disposal of the proceeds of their robberies.

Seized in Girl's Flat.

Dahlhover was seized yesterday by Sergts. Sal Corsi and Eugene Spain of the Maxwell street station when he went to a northwest side flat to visit his sweetheart, Marie [Babe] Meyers.

"We had done pretty well in our stickups in Ohio," Dahlhover said, "So we came back here to get rid of some of the stuff we had on hand—mostly jewelry. Barton made a contact with a fellow named George Klotter, who put us in touch with a second man, William Masonick, who sent us to Jack Becker at 4942 North Kedzie avenue, who was a fence.

"Becker then introduced us to a fellow named Jack Venetucci, who was also called Ryan. Ryan said he would like to join our mob and be a driver for us. He didn't want to go out with us just then, so we went down into Ohio and did some more stickups. On the way back the gang killed a policeman in Indianapolis.

Eight Tough Guys Appear.

"When we got back to Chicago on April 12, we had the $51,000 in jewelry with us. We met up with Ryan, who said he would put us in with a fence that would pay more than Becker. So we went with him to a flat around Seminary and Webster avenues. That's where we met a man named Frank Scardina.

"While we were dickering with him, in came about eight other fellows with guns. They lined us up—me and Barton and Lee Jackson, another one of our gang—and held us there while Scardina and Ryan ran away with the stuff. They even took Barton's pistol, the one he shot a policeman with in Piqua, O."

Scardina and Venetucci-Ryan, who live at 526 North Racine avenue, were arrested on Tuesday through information furnished the police by Barton, who has been taken to Indianapolis to face trial for the murder of Policeman Richard Rivers. They were turned over to department of justice agents, who wanted them for taking stolen automobiles across state lines.

Klotter and Masonick are under arrest. So are Jack Becker and William Geftman, who are alleged to have received such of the "New Dillinger" mob's loot as was not hi-jacked by the Scardina and Venetucci combine. Supervising Police Captain John Stege and Capt. John Egan said last night that all those in custody were talking freely and that they expected to make a number of additional arrests as a result of the disclosures.

Others Still Sought.

Principals of the criminals still being sought are Lee Jackson and Elmer Marvin, the confederates of Barton and Dahlhover, and Robert Becker, a brother of Jack, also alleged to have been an accomplished fence. There was some evidence that Robert Becker arranged the holdup of the Indiana gangsters after first planning to pay them for their loot with counterfeit money. Ryan and Scardina were in on the counterfeit plot, it was said, then discarded it for the simpler but more violent plan of holding up the holdup men.

Detective Captain William Russell of Anderson, Ind., reported last night that an inmate of the state reformatory there asserted that Dahlhover was the man who shot and killed Policeman James Levy of Anderson on Nov. 25, 1935. Brady, the captain added, had been named by the inmate as Dahlhover's accomplice in this killing, which occurred when Levy interrupted a burglary.

DENY ELIHU ROOT HONORARY LIBRARY ASS'N MEMBERSHIP

Richmond, Va., May 15.—[Special.]—Elihu Root, 91 year old statesman, was denied election as honorary member of the American Library association today, when three members of the council objected that he is not sufficiently eminent in library pursuits.

Mr. Root for more than twenty years was a trustee of the New York Public library, former president of the Carnegie Endowment for Peace, secretary of war under President McKinley, secretary of state under President Theodore Roosevelt, and awarded the Nobel Peace prize in 1912.

Three of the twenty honorary American Library association members include Andrew Carnegie, Frank Vanderlip and Former President Hoover.

53 Join Suit of Aldermen to Regain Pay

Forty-nine aldermen and former aldermen and the estates of four dead aldermen yesterday were made parties to a suit to collect from the city $201,483 deducted by the aldermen from their own pay for the sake of economy in the years 1931 to 1935, inclusive. Thirty-eight of the aldermen who entered the suit are now sitting in the council.

Judge Harry M. Fisher of the Circuit court gave Attorney James W. Breen permission to include the 53 additional plaintifs in the suit, which is in the form of a mandamus action to compel the city to pay the amount deducted. Attorney Breen filed the original suit in behalf of eight former aldermen on May 29, 1935. The sum asked represented the total claimed by all 61.

Called "Indian Givers."

In opposing Breen's plea to add the new plaintifs, Quin O'Brien, assistant corporation counsel, termed the aldermen "Indian givers." "They made the reductions and used it as campaign material," he argued. Judge Fisher ruled against O'Brien, however, and set trial of the case for June 5.

Attorney Breen filed the aldermanic suit after he had won a $703,000 pay restoration for the judges, bailifs, and clerks of the Municipal court whose salaries had been similarly reduced in an economy drive.

When the city began payment of the back salaries of the judges, clerks, and bailifs, approximately $70,000 was withheld to assure satisfaction of an attorney's lien held by Breen pending outcome of court action instituted by him to collect his fees. No record of settlement of Attorney Breen's fee has been made public, it was said.

Aldermen Change Minds.

The aldermen first announced that they would not approve payment by the city in the Municipal court case, but eventually reversed their decision. Now they declare that they are as much entitled to the back pay as the court officials. No other persons employed directly by the city government have received any back pay.

The former aldermen who initiated the suit for $201,483 are William H. Feigenbutz, Walter W. Morris, Frank A. Sloan, Jeremiah P. Leahy, Joseph H. Smith, Wiley W. Mills, Albert E. Loescher, and John J. Hoellen.

The sitting aldermen who joined the action yesterday are:

Ward.		Ward.	
1.	J. J. Coughlin.	23.	Joseph Kacena Jr.
2.	W. L. Dawson.	26.	F. E. Konkowski.
3.	R. R. Jackson.	27.	H. L. Sain.
4.	B. A. Cronson.	28.	G. D. Kells.
5.	J. J. Cusack Jr.	31.	T. P. Keane.
6.	J. F. Healy.	32.	J. P. Rostenkowski.
7.	T. J. Daley.		
9.	A. G. Lindell.	33.	Z. H. Kadow.
10.	W. A. Rowan.	34.	Matthew Porten.
12.	Bryan Hartnett.	35.	W. J. Orlikoski.
13.	J. E. Egan.	36.	G. W. Robinson.
14.	J. J. McDermott.	37.	R. J. Kiley.
15.	J. F. Kovarik.	38.	P. J. Cullerton.
16.	T. F. Moran.	39.	H. L. Brody.
17.	W. T. Murphy.	40.	J. C. Ross.
18.	H. E. Perry.	43.	Mathias Bauler.
19.	J. J. Duffy.	47.	A. F. Schulz.
20.	W. V. Pacelli.	48.	J. A. Massen.
22.	Henry Sonnenschein.	49.	Frank Keenan.
		50.	J. R. Quinn.

Former aldermen joining in the suit include David L. Sutton, O. E. Northrup, John Toman, John S. Clark, Henry J. Weiland, James J. Hurley, James C. Moreland, George A. Williston, Oscar Nelson, Thomas J. O'Grady Jr., and Louis B. Anderson.

The estates represented are those of Thomas A. Doyle, Frank J. Corr, John J. Lagodny, and Joseph Cepak.

THE WEATHER

SATURDAY, MAY 16, 1936.

[Eastern Standard Time.]

Sunrise, 5:28; sunset, 8:04. The moon rises at 3:03 a. m. tomorrow. Jupiter, Saturn, and Venus are morning stars.

CHICAGO AND VICINITY: Generally fair today and tomorrow; moderate east to southeast winds today; warmer tomorrow.

ILLINOIS: Fair today and tomorrow; warmer today except extreme northeast; warmer tomorrow.

TRIBUNE BAROMETER.

TEMPERATURES IN CHICAGO

MAXIMUM, 4 P. M. 73
MINIMUM, 4 A. M. 49

3 a. m. 50	Noon 68	8 p. m. ...69
4 a. m. 49	1 p. m. ...69	Unofficial—
5 a. m. 49	2 p. m. ...71	9 p. m. ...67
6 a. m. 50	3 p. m. ...71	10 p. m. ...66
7 a. m. 51	4 p. m. ...73	11 p. m. ...64
8 a. m. 53	5 p. m. ...73	Midnight ..59
9 a. m. 59	6 p. m. ...70	1 a. m. ...58
10 a. m. 62	7 p. m. ...67	2 a. m. ...58
11 a. m. 64		

For 24 hours ended 8 p. m. May 15:

Mean temperature, 61; normal, 57; excess for May, 124 degrees; deficiency since Jan. 1, 314 degrees.

Precipitation, none; deficiency for May, .01 of an inch; total since Jan. 1, 8.24 inches; deficiency since Jan. 1, 2.95 inches.

Highest wind velocity, 17 miles an hour, from the southwest, at 8:59 a. m.

Barometer, 8 a. m., 30.23; 8 p. m., 30.12.

May 16, 1935:

Maximum temperature, 50; minimum, 44; mean, 47; cloudy; precipitation, none.

[Official weather table on page 25.]

LIQUOR RUNNER ACCUSES FRIEND OF FATAL SHOT

Hunt Is Intensified on South Side.

(Pictures on back page.)

Federal agents and policemen were searching through the south side of Chicago and northern Indiana cities last night for Harlan Crouch, 43 years old, an Indianapolis bootlegger named as the killer of Agent John R. Foster of the federal alcohol tax unit.

Crouch's companion in the crime, James Jacobs, 40 years old, a liquor runner who lives on a farm near Indianapolis, confessed yesterday that he was with Crouch in the wild automobile chase early Thursday morning when Agent Foster was shot to death. He said that Crouch did the shooting, which took place near St. John, Ind., fifteen miles south of Hammond, as the pair of booze runners were carrying 200 gallons of untaxed alcohol from Chicago to Indianapolis.

Foster was shot as he rode in pursuit of the bootleggers with another alcohol tax agent, Guy Goodin. The chase ended as highpowered rifle bullets came crashing through their car.

Questions Trap Captive.

E. C. Yellowley, head of the alcohol tax unit in Chicago, the rest of Illinois and Wisconsin and Indiana, announced Jacobs' confession. He gave credit for solving the case to the Chicago Heights police and to his assistant, Ralph E. Herrick, whose questioning of Jacobs revealed misstatements which finally resulted in the confession.

"I was driving our car toward Indianapolis," Jacobs said, "after we picked up a load of alcohol on the Chicago south side. We saw a car dash out of a filling station near Dyer. The car chased us, and we knew it must contain revenue agents.

"We couldn't shake them off, so we turned down a dirt road leading east toward Crown Point. I stopped our car and Crouch stood on the running board with a rifle. As their car approached Crouch let them have it, firing four shots."

Three of these bullets struck the pursuing agents' car, one of them glancing off the radiator and piercing Foster's heart. Two other bullets struck him in the legs.

After the shooting the booze runners drove east to Crown Point, doubled back to Hammond, and then to Chicago Heights, where they put the car in a garage at 51 West 24th street.

An alert Chicago Heights police squad led by Chief Louis Smith noticed the suspicious car and sought to question its occupants as they drove into the garage. The men slammed the doors and one of them—later learned to have been Crouch—shouted through the doors:

"We'll give you $300 if you let us get away."

The policemen rushed to the gate leading to the house and their path was blocked by a large dog. They were delayed a moment and the suspects escaped. The police started a search of the neighborhood.

Captured in Restaurant.

Lieut. Arthur Schultz, Sergt. Charles Grupp, and Policemen Dominic Passarelli and Keith Morey found Jacobs in a restaurant at 23d street and Chicago road. Crouch, who was standing guard outside the restaurant as Jacobs dined, escaped when he saw his pal's arrest.

Their automobile was seized in the garage, and with Jacobs was turned over to the federal agents. The machine was not immediately connected with the murder because Agent Goodin described the slayers' machine as a "dark coupé." Jacobs' car is a two door coach model.

Another stumbling block in the murder investigation was the fact that the suspects' machine contained a shotgun and some rifle cartridges, but no rifle. Later Jacobs cleared up this difficulty by explaining that they left the death weapon with Ferdinand Zenco, who lives in the house in front of their garage.

Raid Proves Rifle Angle.

"We told Zenco the cops were after us," Jacobs related, "and asked him to hide the rifle."

Early yesterday morning Yellowley's agents raided the Zenco home and found the rifle. They questioned Zenco, but declared he knew nothing of the crime and would be released.

The rifle, however, was established as the death weapon. It holds nine shells, and four had been fired.

Jacobs denied that he and Crouch were members of an alcohol ring. "We're in business for ourselves," he

said. "We get the liquor around Chicago and peddle it in Indianapolis."

Police discounted his claim that they worked alone, and were holding a woman and four men arrested late Thursday night at 121 East 123d street. Jacobs said he and Crouch bought their alcohol at this address. When the place was raided the police found 160 gallons of alcohol in cans.

Viewed as Dangerous Man.

The search for Crouch was concentrated in this neighborhood, and the man hunters were taking precautions against a fight. Crouch is known to be armed with an automatic pistol, and his marksmanship was demonstrated in the shooting of the federal agent.

Jacobs was taken to the scene of the crime yesterday and reënacted it for officers. Later he was arraigned before a United States commissioner in Hammond, and he was held in an undisclosed lockup last night.

The prisoner is a broad shouldered, stolid fellow. He weighs about 200 pounds, but is only 5 feet 7 inches tall. For hours after his arrest he denied connection with the crime, and began to talk only after he had been tripped by his questioners into making false statements.

Details on Other Bootleggers.

His confession, however, was complete and detailed, Yellowley said. As the result of information given by Jacobs federal tax agents were expected to raid several hangouts of bootleggers and sources of their products.

In connection with the search for Crouch, Lieut. Al Booth of the Kensington police raided a house at 253 East 106th place early today and seized a 150 gallon moonshine still and a quantity of mash. The only person found in the house was Mrs. Angeline Giarani, 61 years old, who was turned over to the agents of the alcohol tax unit. She asserted that she had rented her basement to strangers and that she did not know they were cooking alcohol in the place.

Yellowley said both Jacobs and Crouch have criminal records. Crouch was arrested first in 1919 in Indianapolis on a charge of grand larceny and in 1925 he was seized for possession of liquor. Last year he was arrested again on a charge of carrying concealed weapons.

Both of the partners face trial in federal court under the new federal law which makes it a crime punishable by death to kill a United States officer.

WOMAN ROBBERY VICTIM SLUGGED AS SHE 'SLEUTHS'

Two truck drivers were arrested last night in a lot at 1148 South Wabash avenue on complaint of Mrs. Lorraine D. King, 28 years old, of Rome, Ga., who asserted they had attempted to pull her into their truck. The men, Ray Armstrong, 21 years old, 1231 South Wabash avenue, and Arthur Dingler, 29 years old, 1157 South Wabash avenue, denied the charge, but were locked up at the Central station.

Mrs. King was robbed of $5,500 worth of bonds in Chicago in 1934 and has since been on the trail of the three robbers. Two of them, William Smith of Wilmington, N. C., and Gordon Fluker of Birmingham, Ala., have been arrested and convicted through Mrs. King's own detective work. Last night she had gone to the vicinity of the union bus terminal and was continuing her watch for the third robber when the alleged attack by the truck drivers took place.

DENY TRIAL AT ONCE IN WEST POINT SCHEME

Washington, D. C., May 15.—(AP)—Justice Daniel W. O'Donoghue of the District of Columbia Supreme court today denied a request by Representative John H. Hoeppel of California for an immediate trial of an indictment charging him and his son, Charles J. Hoeppel, with soliciting $1,000 in payment for a West Point appointment.

The Hoeppels were convicted some time ago on a conspiracy charge growing out of the same transaction and their appeal in that case now is pending.

A trial on the soliciting charge, O'Donoghue ruled, would be improper at this time since the Court of Appeals is now considering the other case.

HUNT RAGPICKER AS SUSPECT IN Y. W. C. A. MURDER

A colored ragpicker was hunted yesterday as a suspect in the Y. W. C. A. hotel murder of Mrs. Lillian Guild a week ago today and the attack on Miss Lois Rickert in the nurses' home of St. Luke's hospital last Thursday morning.

The man sought answers the description of the Negro who invaded the nurses' home and is known to have frequented alleys in the vicinity of both places.

In each crime the attacker used a brick as a weapon and entered his victim's room by a fire escape. The Y. W. C. A. hotel is at 830 South Michigan avenue and the nurses' home is a short distance away at 1423-25 South Michigan avenue.

For Individualized FUR STORAGE
PHONE WABASH 3500
Minimum Rate, $3
RUSSEKS FURS
EXCLUSIVE IN CHICAGO WITH THE HUB HENRY C. LYTTON & SONS
4TH FLOOR, State & Jackson, Chicago

STATE OPENS UP CRIME LIVES OF 2 IN PEACOCK CASE

Judge Upholds Rebuttal on Former Holdups.

Rebuttal testimony to show the crime careers of Emil Reck, 19 years old, and Michael Livingston, 17, two of the four confessed slayers of Dr. Silber C. Peacock, was started yesterday by the prosecution before a jury and Judge Joseph Burke in the Criminal court where they are on trial for the murder.

The state's evidence was offered after the defense closed its case by presenting Reck's father and sister as alibi witnesses. They declared that Reck was at home on the night of the murder, last Jan. 2. The same kind of alibi defense was produced for Livingston on Thursday, when his mother, father, and brother testified he was at home ill on the night of the crime.

Surprise to Defense.

The prosecution rebuttal testimony came as a surprise to Defense Attorneys Joseph Edelman and Lloyd Faxton, who protested that they did not think testimony of other crimes could be introduced in a trial. This is usually the situation, but Judge Burke upheld the state contention that the defense attorneys by their testimony had opened the door for almost any evidence the state desired to produce on rebuttal.

Milton Rubin, owner of a fruit store at 3859 Fullerton avenue, the first rebuttal witness, testified that on Jan. 9 Reck and two other men robbed him in his store.

"What did Reck have in his hand?" Assistant State's Attorney Kearney asked Rubin.

"He had a gun," was the reply.

Reck had testified in his own behalf that he never owned a revolver or handled one.

"I am surprised," said Attorney Edelman. "I thought the state could not introduce testimony other than that covering the crime for which the man is on trial."

Judge Upholds State.

"You opened the door wide for the state to prove almost anything," said Judge Burke. "Your client and his witness said he had never had a revolver and that he was home every night at 10 o'clock. The state has a right to disprove such testimony."

The prosecutors indicated that when the trial is resumed on Monday they will take full advantage of the situation by parading before the jury the robbery victims of Reck, Livingston, Robert Goethe, and Durland Nash. Goethe and Nash pleaded guilty to the Peacock murder several weeks ago and were sentenced to 199 years in the penitentiary.

The closing defense witnesses yesterday were Charles Reck, 2654 Rice street, a cook, who testified that his son was at home at the time of the Peacock murder. Jean Reck, sister of the defendant, supported the alibi by testifying she was ill on the day of the Peacock murder and that her brother remained home to cook the supper.

The defense attorneys reserved the right to call Prof. Anton Carlson, pathologist of the University of Chicago; and Dr. Charles Bacon of Rush medical college, as expert witnesses next week.

Divorce and Alimony Won by Mrs. Hildegard Wood

Judge Rudolph F. Desort in Superior court yesterday granted Mrs. Hildegard A. Wood, 43 years old, 163 East Walton place, a divorce from her husband, Ellery, 45 years old, who resides at the Lawson Y. M. C. A. She charged desertion. Wood was declared a "spendthrift" seven years ago by the Probate court and two attorneys, William C. Boyden Jr. and C. Lyle Smith, were appointed conservators of his estate. Permission was obtained from the Probate court for Judge Desort to order support payments of $75 a month for Mrs. Wood and the couple's son, Philip, 6 years old.

Sells Cafe Owner His Own Bonds Stolen in Burglary

Joseph Stopec, 22 years old, 549 North Artesian avenue, who is alleged to have attempted to sell back to a restaurant owner goods valued at $4,000 which had been taken in a burglary, was under arrest last night at the Hudson avenue police station. The complainant is Nicholas Vassos, owner of an eating place at 1367 North Clark street. Vassos said that Stopec for $100 returned to him bonds valued at $1,300 and offered to bring back $2,200 worth of jewelry and clothing valued at $500 if another $70 reward was paid.

Clearance!
of all spring garments regardless of cost
FROCKS......$10, $15, $20
Formerly $20 to $50
COATS......$15, $20, $30
Formerly $25 to $75
SUITS......$10, $15, $25
Formerly $20 to $85
Y.M. Paradise
17 N. STATE ST. 11TH FL. STEVENS BLDG.

In Bigamy Tangle

MRS. HELEN HAMMOND.
[TRIBUNE Photo.]

Mrs. Helen Hammond, 21 years old, 1833 Evergreen avenue, was held by the Racine avenue police yesterday after she admitted that her marriage to Frank Hammond, 35 years old, was bigamous. Confronted by Arthur Lindquist, 34 years old, 4416 North Damen avenue, she confessed she had married Hammond last April without divorcing Lindquist to whom she was married in December, 1933.

The bigamy was disclosed after Lindquist was arraigned before Judge Justin F. McCarthy in the Racine avenue police court on a disorderly conduct charge. Hammond alleged that Lindquist created a disturbance in calling on Mrs. Hammond on Thursday. Lindquist made the counter charge that Mrs. Hammond was still his wife and her marriage to Hammond was illegal.

Mrs. Hammond, whose maiden name was Helen Sluboski, was arrested after she admitted Lindquist's charge. The disorderly conduct case against Lindquist was continued to Monday.

ST. CHARLES BANK ROBBERS GET 22 YEARS IN PRISON

Federal Judge Philip L. Sullivan yesterday sentenced each of three men convicted by a jury of participation in the $16,000 robbery of the St. Charles National bank to serve 22 years in the penitentiary and pay a fine of $4,000. They are Fred Hansen, a former convict; Phillip Dimenza, and Sam Bongiorno.

A fourth man of the eight indicted for the robbery which occurred Jan. 31, pleaded guilty before the trial of his three accomplices. He is Leo Friedman. Judge Sullivan sentenced him to 10 years in the penitentiary.

Before passing sentence, Judge Sullivan overruled motions for a new trial by Ben Short, defense attorney, who said he would appeal the case.

Three of the other four of the robber gang, who won separate trials and testified for the government against Hansen, Dimenza, and Bongiorno, are expected to plead guilty next week. They are John E. Gordon, former St. Charles special policeman; Percy Rehm, florist, former head of a St. Charles vigilante organization, and James Kobart, former Will county deputy sherif. The eighth defendant, John Sullivan, is a fugitive.

SHERIF KILLER AND HIS SISTER SLAIN, BURNED

Four Are Wounded in Six Hour Siege.

Gordonsville, Va., May 15.—(AP)—State police machine gunners killed a crazed colored farm tenant and his sister in their flaming cottage near here tonight.

The tenant, William Wales, 65, had killed a sherif and wounded four men in a six hour siege.

Wales died when State Policeman E. L. Keyser, a tommygun in his hands, sighted him through a second story window. Cora Wales, silhouetted against flames kindled by thrown flares, died of pistol bullet wounds. Both bodies were consumed by the fire.

Keep 200 at Bay.

For hours Wales and his sister, firing from both sides of their home, had kept a force of 200 police and citizen possemen at bay.

Mrs. George Zinn, wealthy landowner of Gordonsville, complained to Sherif William B. Young of Orange county today that Wales had accosted her in Maplewood cemetery, near his house, and threatened her with a gun.

Sherif Young was killed on the porch of the house, one-half mile from here on the Barboursville road, when Wales resisted an attempt to arrest him at about 4 p. m.

Sherif's Brother Wounded.

One of the wounded is C. L. Young, a brother of the sherif, hit when he attempted to drag his brother's body out of the line of fire.

Two state police officers, Sergt. Wayne Carr and Patrolman S. L. McWilliams, both wounded, were dragged from a temporary refuge under the porch as the house began to burn.

Also wounded was Policeman Oscar Munday of Somerset. Munday was hit when he drove a state highway truck against the house.

BRAZIL CENSORS NEWS OF WORLD SOCIAL TROUBLES

[Copyright: 1936: By the New York Times.]

BUENOS AIRES, May 13. — News agencies were notified today that Brazil has established one of the strictest censorships yet devised in South America to prevent Brazilians from learning what is going on in the outside world.

Agencies have been warned not to transmit to Brazil any French or Spanish political developments nor news of strikes or other social disorders of any nature in any part of the world. All incoming news must undergo three separate revisions by government censors in cable radio offices, in news agencies, and finally in newspaper offices.

Peru for several years has had similar censorship against incoming news of revolutions or social disturbances anywhere. Ecuador has joined the ranks of South American republics which maintain censorship on outgoing news about their internal situation. Ecuador's dictator, Federico Paez, has announced the establishment of a strict censorship "to protect the good name of our country."

LIGHTNING KILLS FARMER.

Mobile, Ala., May 15.—[Special.]—Fred Duba, 60, a farmer, was killed by lightning today while he was at work in a field with a cultivator.

FIELD'S for Coats

Perky Taffeta Lining
There's a perkiness to the taffeta lining, a jauntiness to the little stand-up tailored collar. This swagger coat comes in two interesting sheer materials—one checked, one striped. Both just the quality you'd expect with the Field label. In black or navy. 12 to 20. $29.75
BETTER COATS
SIXTH FLOOR, NORTH, STATE
ALSO IN EVANSTON AND OAK PARK
MARSHALL FIELD & COMPANY

HOUSE CAUCUS FORCED ON ANTI-LYNCH BILL; MAY PROLONG SESSION

Washington, D. C., May 15.—(AP)—The ticklish question of anti-lynching legislation arose today to plague house leaders striving for the earliest possible adjournment of congress.

A Democratic caucus was forced on the question of Representatives Ford Dem., Cal. and Gavagan [Dem., N. Y.] who secured 27 names on a petition for a caucus call, two more than necessary under house rules.

Because Representative Taylor [Dem., Colo.], caucus chairman, has been ill and away from his office for several weeks, house leaders today were unable to say when the meeting would be held.

Representative Bankhead of Alabama, Democratic floor leader, said the petition made a caucus call mandatory but added he doubted whether any action would be obtained at this session on anti-lynching bills now pending.

Completion of the house petition followed an unsuccessful attempt by Senator Copeland [Dem., N. Y.], to force senate consideration of the Costigan-Wagner anti-lynching bill, companion measure to that introduced by Ford in the house. The house measure now is in the hands of the judiciary committee.

EIGHT NOW HELD FOR MURDER OF 'OLD DAN' SHINE

Elkader, Ia., May 15.—(AP)—Sherif L. J. Palas added two more names to the roster of the "marriage-murder ring" he says betrayed "old Dan" Shine out of his property and then killed the 60 year old Littleport, Ia., farmer.

Palas arrested Albert Hines, 68, father of Mrs. Pearl Hines Shine, widow of "old Dan," and Morris Hines, one of the 18 children of 49 year old, thrice married, Minnie Hines.

Statements of the six already charged with having murdered Shine five days after he married Pearl Hines, the sherif said, disclose these "two also were present when the murder plot was hatched."

Mrs. Shine, 28, her boy lover, Maynard Lenox, 19, Minnie Hines, and her third husband, Jim Hines, 26, Howard Hines, 33, another son of Minnie's, and Albert Cornwell, 27, who married one of Minnie's daughters, pleaded not guilty to murder charges yesterday.

Mrs. Shine and Lenox declared in signed confessions they plotted, under Jim Hines' leadership, to kill Shine after he deeded 80 acres of land to his bride, two days after they were married.

Lenox said he acted as "trigger man" because the red haired Mrs. Shine "said she would marry me if I killed the old man."

2 Indicted as Blackmailers of Al Smith Jr. for $10,000

(Pictures on back page.)

New York, May 15.—[Special.]—The grand jury handed down two indictments today charging extortion against a private detective and a lawyer who are accused of having exacted money under threats of exposure and disgrace from Alfred E. Smith Jr., eldest son of the former governor.

The two men indicted are Max D. Krone, a private detective, and A. Henry Ross, a lawyer of Brooklyn. They are jointly charged with having extorted $1,500 from young Smith on May 29, 1934. Krone, in addition, is charged in a second indictment with having exacted $10,000 in promissory notes from Smith on Feb. 21, 1935, also under threat of exposure.

Smith Tells Whole Story.

The indictments came soon after the appearance of young Smith and several other witnesses before the grand jury. He testified for three-quarters of an hour, telling the story which he had made the basis of a formal complaint earlier in the day against Ross and Krone. Krone was arrested shortly before noon and held pending the conclusion of the grand jury's deliberations. A warant was issued for the arrest of Ross.

In his complaint Smith alleged that Krone and Ross demanded money under threat of disclosing an intimate relationship with a woman in a West 23d street hotel in the summer of 1933. The woman, Miss Catherine Paveick, also testified before the grand jury. In his original complaint Smith had accused her of acting in concert with the two men. She, however, denied that this was the case, and said that she had been influenced by Krone and Ross.

Admits Getting $1,000.

She admitted having received $1,000 from Smith, but said she knew nothing of additional payments or of promissory notes. Young Smith said he met her at a party on Riverside drive at the residence of a physician. Instead of escorting her home, he took her to a hotel, he said. Some time later he was approached by a man who demanded $1,000 for an illegal operation. Smith paid this sum and additional sums to the total amount of $10,000 for which he got receipts in full. The demands of Krone and Ross continued, he declared, and caused him eventually to go to the district attorney.

He appeared today with a friend, Patrick J. Driscoll, equipped with an armful of ledgers and records, presumably of the payments made to Ross and Krone.

Detective John Markey, attached to the district attorney's staf; Driscoll, and Billy Roy, former bodyguard of Gov. Smith, were the other witnesses.

English Lecturer Faces Quiz.

An additional figure was to be questioned in connection with the case, one "Lord Ernest Desmond," an Englishman and lecturer on international law. He was listed on the faculty of the Webster Law institute in the Graybar building. His name does not appear in Burke's Peerage or the Almanach de Gotha, and his connection with the case was not made clear.

It appears that the institute offers a one year course in business law, business administration, and a "cram" course for the bar examination. Owen G. Williams, president of the institute, announced that he knew Desmond and described him as a wealthy man who gave more than $5,000 a month to charity. Williams said he did not believe Desmond could be involved in the case. The title was probably Irish, said Williams, but it was genuine enough because he had seen it used with Desmond's picture in English illustrated magazines.

Robber Agrees to Return West; U. S. Drops Charge

A federal charge of interstate flight from a criminal prosecution was dropped yesterday against Joe Pannell, robber who was seized here by federal agents last Tuesday, when he agreed to return to Denver to face Colorado holdup charges and questioning about the murder of a robbery victim. Pannell was taken into custody immediately by Denver detectives who started west with him.

Chicago Daily Tribune
THE WORLD'S GREATEST NEWSPAPER
Vol. XCV. Saturday, May 16. No. 118.
Published daily except Sunday, Tribune Tower, 435 N. Michigan-av., Chicago, Ill. The Tribune company, publishers.
MAIL SUBSCRIPTION PRICES.
Mail subscription prices in Ill. [outside of Chicago], Ind., Iowa, Mich., and Wis.—Daily with Sunday, one year, $12.50.
Zones 3 and 4, in states other than Ill., Ind., Iowa, Mich., and Wis.—Daily, $7.50 per year.
Zones 5 and 6, inclusive, Canada, Mexico, and foreign—Daily, $12.00 per year.
Entered as second class matter May 14, 1903, at the postoffice at Chicago under act of March 3, 1879.

LIKE A WINNING 9th INNING RALLY

MALING'S MEN'S WHITES
Give You That Real TOPNOTCH SENSATION

TRIED & TESTED for STYLE for QUALITY for WEAR for COMFORT
Take this wing-tip white bucko style for instance (it's just one of dozens of Maling Whites). It's smart in a sensible way; it's rugged because the quality is built in; and from the first minute you put it on, you'll feel as though you've met a comfortable friend.
only $3.25
OTHERS AT $3.98
MALING'S Men's Shoes
6320 S. Halsted St. 3218 Lincoln Ave.
2764 Milwaukee Ave. 843 E. 63rd St.
4039 W. Madison St. 3249 Lawrence Ave.
3249 Roosevelt Road
ALL MEN'S STORES OPEN SATURDAY NIGHT

'SHOOT TO KILL' ORDER AS POSSE HUNTS 5 FELONS

Three Fugitives Give Up; Guards Freed.

Antlers, Okla., May 15.—[Special.]—Posses under orders to "shoot to kill" followed the lead of bloodhounds today in hot pursuit of the five remaining fugitives of a desperate band of convicts who broke out of the state penitentiary at McAlester.

Two of the eight convicts who reached outside freedom in Wednesday's bloody break, in which 24 felons participated, surrendered early today when surrounded in a wood half a mile west of here. A third convict was captured tonight.

Three Returned to Prison.

"We have done the state an injustice by bringing them back alive," said Alex Watson, penitentiary transfer officer, as he returned the two, Archie Herring and Bill Anderson, robbery convicts, to the prison. Claude Pugh, the third convict captured, came out of a building which officers had surrounded near Savanna, begging not to be shot.

Shortly before their capture the fugitives released alive three abducted hostages—two prison guards and a farmer-cowboy. Guards Tuck Cope and Victor Conn, who had been held captive for more than 36 hours, returned to McAlester. Cowboy Wilbur Doaks returned to his home near McAlester.

A fourth abduction victim, Roy Langwell, 35, railway section worker at Kosoma, Okla., escaped early today from two other convicts after knocking down one of his captors when they were left alone.

One Guard Stabbed.

Guard Cope, who had been stabbed in the neck and had lost much blood, and his co-worker, Conn, were ordered to appear at the state board of affairs inquiry into the wholesale delivery.

ROTHSCHILD VALUE BASEMENT

$15 $17.50 $22.75
MORLEY COATS & SUITS
many of world famous FORSTMANN WEAVES
$9.75
Big savings, sensational savings—every one likes that. And that's only half the story. Here's a huge selection—navy, black, gray coats, sport coats, furred navy coats—3-piece suits, swagger suits, furred suits with long coats. They're some of the season's most irresistible style hits. It's an unbelievable sale in quality, in selection, in value
Sizes 12 to 20—Basement
$10.95 to $17.50 COATS & SUITS
slashed regardless of cost to
2 FOR $10
$5.95 EACH
Including a group of 400 glorious coats in sunshine shades as well as navy dress coats and suits
Suit sizes 12 to 38, coats 12 to 44
Maurice L Rothschild
State at Jackson

FLOOD OF LILACS TAKES JOY INTO CITY HOSPITALS

Patients Forget Gloom and Pain for a Day.

(Picture on back page.)

Masses of lilacs, grown in suburban gardens, brought the color and scent of springtime yesterday to the sick, the needy and the aged in Chicago hospitals and settlement houses. Hundreds of other individuals received clusters through the district headquarters of the Visiting Nurses' association.

The blooms were distributed in the annual "share your lilacs" campaign sponsored by the Chicago Plant, Flower and Fruit guild and THE CHICAGO TRIBUNE. There will be a second lilac day next Tuesday and it is estimated that more than 20,000 bouquets will be given out in the two days, easily a record for the eight years of the campaigns.

Some Come by Plane.

From a radius of sixty miles around Chicago—and even by airplane from Kansas City, Mo.—the lilacs came to the city. The blossoms, famed as the essence of springtime, seemed a country garden transplanted when they were assembled at the loading platform of Tribune Tower. Hundreds of persons viewed the blooms from upper Michigan avenue.

Interspersed with the dusty whites and deep purples of the great lilac banks were clusters of other flowers—honeysuckle, snowballs, red and yellow tulips, lilies of the valley, and wild violets. The supply of lilacs in the Chicago area was not as great this year as in 1935, occasioning some anxiety among the guild workers during the last few days. Gardeners whose lilac crop was short made up the difference in their contributions with other flowers.

From South and West.

Most of the lilacs yesterday came from the southern and western suburbs. The north shore suburbs will have their turn next Tuesday and the guild workers have announced that they will have representatives at the suburban stations to aid in shipping the blossoms. Because many of the blossoms in the southern suburbs had not opened this week, special arrangements have been made by the railroads and the guild committees to accept lilacs from this region again on Tuesday.

The lilacs came in yesterday on the Illinois Central, Rock Island, Burlington, Aurora and Elgin, and North Western railroads. The railroads found it necessary to provide extra space for the blossoms. A Transcontinental and Western Air plane brought a full cargo of the blooms from Kansas City. The Tribune experimental farm near Wheaton sent a truckload of the flowers.

After the lilacs had been assembled at Tribune Tower they were loaded into a fleet of TRIBUNE trucks and delivered to the hospitals and settlements.

BLOOMS LIGHTEN SUFFERING

BY MARCIA WINN.

A worn little Bohemian woman, her face saffron against the white bed linen, reached out a tremulous hand when lilac bearers stopped beside her bed in the women's ward at Passavant hospital.

"Blue-bells!" she cried in delight, as a fragrant nosegay of purple and white lilacs and wild grasses was placed in her hand.

"O, no," she was told. "These are lilacs."

"Maybe," came her reply, gently insistent, "but they are purple-blue. They make me think of my blue-bells.

"Maybe It Will Bring Luck."

"And this," she continued wistfully, fingering the wild grasses, "looks like a four leaf clover. Maybe it will bring me some luck and send me home. . . . Four months it is now with my hips. First they operated on the right one. Pretty soon they will start on the left one. But why," wonderingly, "do you bring the little flowers to me?"

"Why, this is lilac day," the bearers told her.

"O, lilac day!" spoke up a cardiac patient from an adjoining bed. "You mean you're giving them away? Are there," eagerly, "some for all of us?"

"There certainly are," she was assured.

"O," mused the little Bohemian woman, her pain filled eyes smiling as she turned her head toward her neighbor, "it's because people are so kind . . . because people are so kind."

INTO CHILDREN'S WARD

BY KAY HALL.

Still damp with garden freshness, clusters of lilacs were distributed through the wards of the Women's and Children's hospital, 1606 Maypole avenue, shortly after noon. Nurses took them first to one of the children's rooms where more than a dozen young patients lay in their beds separated by glass partitions.

Richard, 3 years old, with a reputation for decisiveness, had just informed the boy in the next bed that he was going to get a gun and not only shoot him but shoot him "into two different pieces." Then the lilacs were borne into the ward and Richard forgot his pleasant he-man projects. But he remained decisive.

"I like flowers," he announced in a husky voice. "Let me smellum."

Across the aile from Richard was Johnny, a pale 4 year old boy, suffering anemia. "I'm in bed because I'm tired," he said. "The lilacs are nice, all right." He sank back into his pillow and dozed off, a sprig of lilacs clutched in his hand.

NURSES FILL VASES

BY VIRGINIA GARDNER.

Out at Cook County hospital Warden Michael Zimmer put janitors to work at once delivering the masses of lilacs, distributing them among the main hospital, the men's hospital, children's hospital, tuberculosis hospital and psychopathic hospital. Pretty nurses in white starched uniforms pleaded for lilacs in behalf of their patients.

In children's hospital, the youngsters who were in bed, but less seriously ill than others, cried out as they saw stretchers wheeled down the hall, being put to the curious use of carrying mounds of lilacs. The stretcher bearers, gay with their cheerful load, answered them, and soon nurses were filling vases and placing them beside the little patients.

A little girl, a heart case who is beginning her sixth week in the hospital, had been making a flower out of paper when the lilacs were brought in. "They're real," she said, her eyes shining, "and they smell."

A blond boy, 4 years old, was given a bouquet. Only his head and shoulders touch his bed; the rest of his body is suspended, one leg upright and weighted so that a fracture may heal. This youngster was run over by an automobile and has spent two weeks suspended in casts. He must spend four more that way.

When the fragrant blooms were handed to him, he buried his face in them.

"Gee!" was what he said.

FRAGRANCE FOR THE BLIND

BY DORIS LOCKERMAN.

In the Chicago State hospital at Dunning, armloads of lilacs were distributed among five wards, where more than 1,000 patients lay ill. The fuchsia tones of the flowers revived, it seemed, memories of other days. White haired men and women peered knowingly at the flowers offered them and confided bits about gardens that bloomed, for many of them, years ago. One young girl whispered a request for "just one" of her own.

There were several who did not see the beauty of the lilacs. They were the blind inmates, who could only smell the fragrance. One of them clutched a bouquet of blossoms in her hand and said: "I know lilacs are pretty—they're like violets."

"WAITING ALL MORNING"

BY LLOYD WENDT.

The flowers were warmly received at St. Luke's hospital, where E. C. H. Pearson, assistant director, supervised their distribution through all the wards. In the children's department especially was there enthusiasm when the large boxes and baskets of lilacs were brought in to brighten up the rooms.

"The children have been anxiously waiting for them all morning," said Miss Ethel Bonfield, teacher from the Spaulding School for Crippled Children, who is assigned to classes in the hospital. "The flowers brighten their day immensely, giving them pleasure in anticipation and the excitement that comes with the arrival of the flowers."

Miss Avatha Pape, who with Miss Mayme Rogers supervises the children's department, agreed.

"They're lovely," said 11 year old Mildred, and 7 year old Frances agreed with her. "I've been here since Christmas," said Mildred. "I can't get outside to see the flowers."

LILACS FLOWN FROM KANSAS CITY

Miss Marie Cooksey, TWA hostess, with blossoms picked in Kansas City and brought here in 2 hours and 20 minutes by General Air express for patients at Jewish People's Convalescent home.

[TRIBUNE Photo.]

Gertrude Kluth, 5 years old, patient in children's ward at St. Luke's hospital, with lilacs.

[TRIBUNE Photo.]

OVERCOME CLEANING A STAIN.

Mrs. Lottie James, 30 years old, 1723 Madison street, was overcome yesterday in a rest room of the Palmer house garage, 30 Quincy street, by fumes from chloroform with which she was removing a stain from her dress. Garage attendants revived her.

BAR ASSOCIATION DEFIES JUDGES; INQUIRY TO GO ON

Lawyers Make Reply to 41 Withdrawals.

The Chicago Bar association intends to pursue its investigation of the primary election activities of judges in Cook county despite the mass withdrawal from the association last Wednesday of 41 judges of the Superior and Circuit courts.

This intention is asserted in a six page statement issued last night by the board of managers of the bar association. The statement does not mention the 41 withdrawals which followed the association's "summonses" to four of the 41 judges to appear before the board and answer charges of unethical electioneering. The document says the bar will not drop its inquiry "whether or not the judge complained of is a member of the association." The pronouncement was signed by Herbert M. Lautmann, bar association president, and 16 members of the board.

Blame Wrath of Few.

"It is to be regretted," it says "that the resentment of a few judges who are charged with having engaged in political activities, and who object to being questioned thereon, should have obscured the real issue in which the public is interested, which is whether judges should be permitted to indulge in political activity in violation of the canon of judicial ethics.

"It is clearly the duty of the bar association confirmed by long established precedents to hear complaints as to judicial conduct in violation of the principles set forth in the canons of judicial ethics. . . .

"Two judges have been heard and the association will continue to hear any complaints submitted to it and take such action hereafter as the facts and circumstances warant."

Two Heard and Four Summoned.

The two judges mentioned as having been heard are Judge Joseph McGarry of the Municipal court and Judge Roman E. Posanski of Calumet City. Posanski has been sitting in the Circuit court.

In addition to these two, at least four others received notices to appear and answer charges against them. These were Judges James J. Kelly, Oscar Nelson and John J. Sullivan of the Superior court, and Judge Harry M. Fisher of the Circuit court. A further list of 16 judges awaited the same summons at the time of the wholesale withdrawal as members.

Judge Charles A. Williams of the Superior court, who is ill in California, yesterday wired his approval of the action taken by the majority of judges in withdrawing from the bar association.

POLAND GETS NEW CABINET HEADED BY ARMY LEADER

[Chicago Tribune Press Service.]

WARSAW, Poland, May 15.—Gen. Felicjan Slawoj-Skladkowski, newly appointed premier of Poland, tonight announced the formation of the new government. The new premier has the reputation of being more hard boiled than even the late Marshal Pilsudski. He was minister of interior from 1926 to 1931. Before that he was quartermaster general of the army. He served as vice minister of war in the old cabinet.

The new government is regarded as being a victory for Inspector General Rydz-Smigly over the older group of Pilsudski legionnaires. Failure to halt anti-Jewish disorders and rioting of the unemployed at Cracow and Lwow were reported to be the chief reasons for the sudden resignation of Premier Zyndram Koscialkowski's cabinet. The former premier was appointed minister of labor and social welfare in the new government.

Witold Gubowski, prosecuting attorney at the Brest Litovsk trial in 1931 when ten prominent Poles were sentenced to prison for a revolt plot against the Pilsudski régime, will be minister of justice.

AT THE DAVIS STORE

Another Saturday Special

Princessa Youth Foundation

$5.00 $7.50 Value

This Princessa "Youth" garment is made of lovely brocade and has a light weight lastex back. The side sections are reinforced for extra hip control. Has a splendid lace uplift bust and low back.

Today is your last opportunity to consult Miss Roller about your figure problems.

Davis—Third Floor—North.

THE DAVIS STORE

State, Jackson, Van Buren

EQUATOR CLOTH

BRUCEWOOD SUITS

of cool muss-resistant Equator cloth

$10.95

The magic coolness of fresh mint and sparkling springs. The magic white of tall sails against a sapphire sky. The magic perfection of Brucewood's quality craftsmanship. The magic price of $10.95. It's irresistible. Also maize, blue, tan, gray, pink. Sizes 12 to 20. 7th floor

Maurice L Rothschild

State at Jackson

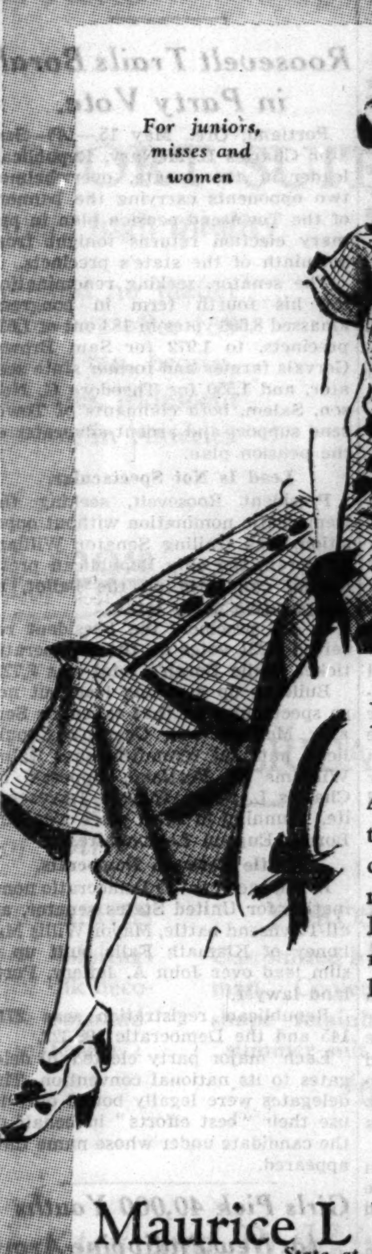

For juniors, misses and women

BRUCEWOOD DRESSES

A clever-as-can-be tunic of a marvelously cool fabric—one of a myriad of exciting new Brucewoods that'll make your summer lots more thrilling and degrees cooler

$10.95

Others to $59.50—sizes 10 to 20, 38 to 44 11 to 17. 7th fl.

Maurice L Rothschild

State at Jackson

Special for TODAY . . . SATURDAY

these exclusive O-G Sandals available in

fashionable GABARDINE

specially priced

$3.95

These Are $5.50 Shoes

$3.95

SIZES UP TO 10

Featured in WHITE!

Also presented in BROWN! BLUE! GREY! BLACK!

IT PAYS TO BUY GOOD SHOES

O'CONNOR & GOLDBERG

205 STATE STREET, South (at Adams, Republic Building)

59 MADISON STREET, WEST . . . AT DEARBORN

4616 Sheridan Road
835 63rd St., East
3300 Lawrence Ave.
6348 Halsted St., South
3225 Roosevelt Road
4040 Madison St., West
2748 Milwaukee Avenue
1255 Milwaukee Avenue

This Footwear Not Available at 23 Madison Street, East

O-G STORES FOR WOMEN ARE OPEN SATURDAY NIGHTS

$25 $29.75 $35 $39.75

ROTHMOOR

and Brucewood coats & suits reduced for

FINAL CLEARANCE

$19.75

It's sensational news. Gorgeous Rothmoors and Brucewoods—the season's most thrilling successes—far-famed for their blue-blood quality—navy blues, blacks, grays, tweeds and fleeces as well as fur-trimmed styles—outstanding values at their original prices—now reduced to give you an unmatchable buy

Sizes 12 to 46—5th fl.

MAURICE L ROTHSCHILD

State at Jackson

COUPON FOR TRIBUNE ACCIDENT INSURANCE POLICY

For New Policy or Renewal, $1.25 a Year

To secure the Chicago Tribune-Federal $7,500.00 Travel Accident Insurance Policy, or to renew for another year one previously issued to you, cut out and fill in the application below and send it with registration fee of $1.25 to Tribune Insurance Dept., Federal Life Insurance Co., 168 N. Michigan Ave., Chicago, Ill. Remit by money order or check payable to Federal Life Insurance Company. (During the first five years, as provided in the policy, the value of all specific indemnities increases 10% each year the policy is renewed.)

☐ NEW POLICY OR ☐ RENEWAL

Check here if you wish new policy — Check here if you wish old policy renewed

APPLICATION for $7,500.00 TRAVEL ACCIDENT INSURANCE POLICY

If Renewal, write Policy Number here. No. ....

Issued to Subscribers to the Chicago Tribune

(If you wish a new policy ALL QUESTIONS BELOW MUST BE ANSWERED. If you wish to renew a Policy previously issued to you, indicate above and fill in name, address and policy number.)

Do you apply for a $7,500.00 Travel Accident Policy in the Federal Life Insurance Co., issued only to Subscribers to the Chicago Tribune?......

What is your Full Name?..............................

Address?.............................. Apt.?..........

Number Street

....

City State

What is your Age?........Place of birth?..............

Date of birth? Month............Day............Year..........

Are you Totally Blind or Deaf?........Are you Crippled to the Extent That You Cannot Travel Safely in Public Places?..................

What is the name and address of person to whom you want this insurance paid in case you are killed? (If not answered insurance will be payable to your Estate.)

Beneficiary's Name? ....

Relationship? ....

Address? ....

Do you certify that you are or will become a subscriber to the Chicago Tribune?..................

Sign your name here..............................

NOTICE: Not more than one policy will be issued to any one person. Issued Only to Applicants Over 10 and Under 70 Years of Age.

TRIM PROPOSED TAX ON SURPLUS TO 7 PER CENT

Committee Turns Down Roosevelt Plan.

[Continued from first page.]

would raise 102 million dollars of the 237 million dollars.

Earlier in the day some of the committee members had urged dispensing altogether with the President's undistributed earnings tax and substituting an amendment strengthening section 10?. This authorizes the commissioner of internal revenue, in his discretion, to levy a penalty of 35 per cent on corporations which withhold unreasonable surpluses from stockholders for the purpose of avoiding the individual surtax rates.

Plan to Amend Sections.

The plan, under the composite proposal, is to amend the section by striking out all language relating to motive and intent, which places the burden of proof upon the government, and inserting a provision permitting sufficient reserves for "the reasonable needs" of the corporation. This would shift the burden of proof upon the corporation. Corporations with net income up to $15,000 or undistributed earnings of not more than 30 per cent, whichever were greater, would be exempt from the application of section 102. The penalty tax would be 30 instead of 35 per cent.

Without the knowledge or approval of the committee, Senator Harrison also requested the treasury for estimates on an additional flat surtax of 35 per cent on all undistributed earnings above 50 per cent. When apprised of this, however, several of the opposition senators said they thought it would be far too drastic and would not be needed, anyway, to raise the $620,000,000 demanded by the President in new, permanent revenue.

Harrison said he wanted the estimates in order that the flat 35 per cent rate might be superimposed if the composite rates proved inadequate. He explained that it would mean a tax of 60 per cent on all over 50 per cent of a corporation's undistributed earnings—18 per cent, plus 7 per cent, plus 35 per cent.

Byrd Again Trips Morgenthau.

Secretary of the Treasury Henry Morgenthau Jr., today sent up additional estimates designed to counteract the disastrous effect of figures produced by Senator Harry F. Byrd [Dem., Va.], showing that 283 out of 600 corporations with incomes in excess of a million dollars would have their taxes reduced more than 50 per cent under the pending bill.

Senator Byrd promptly seized upon Morgenthau's figures, charged that they were handpicked to suit his own purposes and based on nothing but an assumption that the corporations would distribute *none of their* earnings and thus pay the maximum rate of 42½ per cent.

Morgenthau, revising his original figures, said there were 776 corporations with incomes of one million or more in 1934. Of this number, he said, 75 distributed no dividends and paid taxes of $27,004,892, while under the pending bill they would have paid $96,570,286.

AMY MOLLISON LANDS IN BRITAIN; 2 MORE RECORDS

[Chicago Tribune Press Service.]

LONDON, May 15.—Amy Johnson Mollison smashed all records for flights between England and Cape Town, South Africa, when she landed at Croydon airport today after a non-stop flight from Vienna. Her trip from the cape took 4 days 16 hours 16 minutes.

She holds a triple record—from England to Cape Town, from Cape Town to England and for the round trip.

She made the southward trip down the west coast of Africa in 3 days 6 hours 26 minutes, beating Flight Lieutenant Tommy Rose's record by 11 hours 11 minutes.

Now on the return journey up the east coast of Africa and across Europe from Greece, she has beaten his time of 6 days 6 hours 57 minutes for the same flight by 1 day 14 hours 41 minutes.

CHICAGOAN HOOKS GIANT FISH

Miss Polly Stinson of Venice-Nokomis, Fla., with a 145 pound tarpon caught by Mrs. Henry Faurot of Chicago after four hour battle. The tarpon season is open and anglers are catching the big ones again.
[Associated Press Photo.]

2 TOWNSENDITES SNOWED UNDER BY SEN. C. L. M'NARY

Roosevelt Trails Borah in Party Vote.

Portland, Ore., May 15.—(AP)—Senator Charles L. McNary, Republican leader in the senate, overwhelmed two opponents carrying the banners of the Townsend pension plan in primary election returns tonight from one-ninth of the state's precincts.

The senator, seeking renomination for his fourth term in congress, amassed 8,699 votes in 183 out of 1,627 precincts, to 1,972 for Sam Brown, Gervais farmer and former state senator, and 1,550 for Theodore G. Nelson, Salem, both claimants of Townsend support and ardent advocates of the pension plan.

Lead Is Not Spectacular.

President Roosevelt, seeking the Democratic nomination without opposition, was trailing Senator William E. Borah, the only Republican presidential candidate on the ballot, in comparative party totals.

In 183 precincts the President received 6,221 votes on the Democratic ticket, while Borah's total was 8,722.

Building up a strong lead but not so spectacular as that taken by Senator McNary was Oregon's Republican national committeeman, Ralph Williams of Portland, opposed by Charles L. Paine, Eugene Townsendite. Running in third place was Ben Borris, Eugene Legionnaire.

Battle Between Democrats.

In the race for the Democratic nomination for United States senator, an all-Townsend battle, Mayor Willis Mahoney of Klamath Falls built up a slim lead over John A. Jeffery, Portland lawyer.

Republican registration was 271,145 and the Democratic 198,322.

Each major party elected 10 delegates to its national convention. The delegates were legally bound only to use their "best efforts" in behalf of the candidate under whose name they appeared.

Girls Pick 40,000 Youths for New Philippine Army

MANILA, P. I., May 15.—(AP)—Blindfolded high school girls today selected 40,000 youths who will be the first recruits in the Philippine commonwealth national army. The drawings by lot chose the first draft from the 148,964 20 year old Filipinos who registered early in April under the commonwealth's compulsory military training law.

ONLY LOYAL WORKERS WILL GET HORNER'S PATRONAGE, AID SAYS

Gov. Horner will extend state patronage to Chicago ward committeemen who display their loyalty to him, Daniel Sullivan, Horner's administrative auditor, said yesterday at Springfield. Sullivan's statement preceded a report that the governor planned to come to Chicago soon, call the ward committeemen in, one by one, and solicit or accept—as the case might be—their support.

"Patronage will start flowing into Chicago at once," Sullivan was quoted as saying. "It will rest with the ward committeemen, and as fast as they go out to work for the governor they will get it. Some, of course, won't get in and for them there'll be no jobs."

"There's nothing amiss," Sullivan continued. "Cook county Democrats will support the governor regardless of the events of the last three months."

MRS. BAUR AGAIN SEEKS NATIONAL COMMITTEE JOB

Mrs. Bertha Baur announced yesterday her candidacy for reëlection as Republican national committeewoman for Illinois by the Illinois delegates at the national convention in Cleveland in June.

During the eight years that she has been a member of the national committee Mrs. Baur has never missed a session. She was named to the executive committee in 1932 and is a member of the preliminary platform committee for the 1936 convention.

Mrs. Baur is also the Republican candidate for congress from the Ninth district.

DRAWS $600 AND IS ROBBED.

Marino Spino, owner of a tavern at 825 South Kedzie avenue, was robbed of $600 just withdrawn from a bank yesterday, by two gunmen who pulled him into their automobile near the tavern and put him out at 2631 Arthington street.

WPA, RA WORK WILL CONTINUE, PRESIDENT SAYS

Funds to Be Forthcoming, He Indicates.

[Chicago Tribune Press Service.]

Washington, D. C., May 15.—[Special.]—In jaunty accents which carried the implication that he is the boss of the government no matter what congress may do, President Roosevelt today said he will carry out what he termed the prime functions of the Public Works administration and the RA [resettlement administration] even though relief funds are tightly lumped under the Works Progress administration.

In his exposition Mr. Roosevelt lightly skipped over a pronouncement of doom on what dapper No. 1 Brain Truster Rexford Guy Tugwell has ballyhooed as the most vital aims of the RA. These are his land utilization program through which he launched the New Deal on an ambitious venture to halt waste and preserve land resources and his rural and suburban resettlement program under which he proposed to move families to New Deal Utopian colonies.

Money From Relief Fund.

Mr. Roosevelt raced over an announcement these will be out after July 1. He lingered over the assurance that the "primary" functions of RA, loans and grants to needy farmers, moving of families to better farms and farm education, will be continued through allocations from the 1 billion 425 million dollar WPA relief bill pending in congress.

The President's revision of the RA followed Tugwell's statement to a senate finance subcommittee yesterday that the RA would fold up entirely after July 1 unless additional funds were obtained. At RA headquarters the White House definition of the unit was regarded gloomily as making the RA another lending and propaganda agency.

Almost the same fate was meted out by Mr. Roosevelt to the PWA. As Secretary of the Interior Ickes was preparing to appear before the senate subcommittee to plead for funds, which are being withheld by the President's stand against earmarking any of the relief fund for PWA, Mr. Roosevelt was telling newspaper men that PWA will not die completely but will be continued to make loans to local governments out of its revolving funds.

Will Make Allocations.

Told that congress might tie up the relief appropriations so as to preclude any diversions to other units, Mr. Roosevelt thrust out his chin and with cool assurance said in the last analysis he probably would make all allocations out of the fund personally. Asked what alphabetical unit would sign disbursement checks on such grants, the President said it would make no difference to him so long as he wouldn't have to sign them.

Mr. Roosevelt said several RA functions would have to be continued unabated regardless of the fact no direct appropriation for the unit is contemplated, because certain of its relief activities are being carried on cheaper than could be done under the WPA.

He pointed out that RA has been aiding 550,000 families with small loans and grants; has moved some families to better farms near their old homes, and has taught between 150,000 and 200,000 families to care for themselves without further government aid through its educational program.

No New Ones Planned.

As for the more extensive movements of families into large farm and suburban colonies, Mr. Roosevelt said the present projects will be carried out but no new ones are to be pushed. This phase of its work the RA inherited from the subsistence homesteads division of the department of the interior and from the rural rehabilitation division of the Federal Emergency Relief administration.

The RA, at its inception a year ago, wasted little time on individual family movements but began consideration of creating community projects embracing from 100 to 300 families. It was estimated that 650,000 families were living on farms which should be abandoned and that 2,000,000 young farm boys and girls, who would have gone to cities in normal years, had remained on farms and were seeking locations in agriculture.

Other Plans Discarded.

Once the estimate was made New Dealers ceased making promises of moving all families farming land which should be abandoned. Early plans for 500 projects to cost 200 million dollars, which would have moved less than 100,000 of such families, were discarded. The whole program has been foreshortened so that at the end of this fiscal year of June 30 the RA hopes to have relocated 3,000 families on projects in thirty-eight states.

The bulk of the thousands of families are being retained by the RA on land, which the unit declared should be abandoned, through loans of over 50 million dollars.

The suburban resettlement program, which is spending 31 million dollars, was Tugwell's revamping of the subsistence homestead project at Reedsville, W. Va., sponsored by Mrs. Roosevelt. Mrs. Roosevelt's plan, which she has acknowledged to be a failure, was to transplant families to a model community and bring industries to them.

Tugwell Heavy Spender.

Tugwell's plan was to bring the communities near the industries. His first project was to build such a community at Beltsville, Md., which lies between Washington and Baltimore. The site was his experimental farm, on which the department of agriculture had already spent $3,500,000, or $1,700 an acre, on a 5,144 acre tract. He is spending an additional $6,950,000 and attempting to encourage stubborn prospects to join the colony. He has other projects near Milwaukee, Cincinnati, and Bound Brook, N. J.

The land venture was started with even greater ballyhoo than the resettlement program. Brain trusters pointed with alarm to the havoc of soil erosion, drouth, and dust storms. One of the first remedial plans was the suggested 100 mile wide belt of trees to run from border to border in the west. The New Dealers could not wait for the trees to grow and turned to consideration of purchasing for restoration and spending on conservation and development.

Much Top Soil Lost.

Through a survey it was found that 51 million acres of land had lost top soil, 105 million acres were practically without top soil, 513 million had lost from 25 to 75 per cent of the top soil, 60 million acres had been destroyed by wind erosion, and 4 million more were essentially destroyed by wind erosion.

To combat this condition the RA has to date acquired or under option 9,342,000 acres, little more than a handful of dust of the vast stricken acreage. These will cost about 50 million dollars on acquisition.

President Roosevelt said quietly he didn't believe much money would be spent on this phase of the RA after July 1. The purchases under way will be carried to completion on funds already allocated, he added.

Provides for Loans.

In revealing his plan to continue the prime function of the PWA Mr. Roosevelt said that cities will be able to apply for loans from the unit's revolving fund. Under the fund loans are made to local governments on bonds, which are turned over to the RFC, and PWA gets the cash back when the RFC sells the bonds.

From the fund, Mr. Roosevelt said, cities will be able to obtain loans up to 55 per cent of the cost of projects. The WPA will provide the labor from relief rolls up to 45 per cent of the cost of projects. The workers would draw their pay from the 1 billion 425 million relief appropriation.

The President left the White House late in the afternoon for Annapolis, where he boarded the presidential yacht Potomac. After a week-end cruise in Chesapeake bay he will return to the White House Sunday evening.

On the cruise Mr. Roosevelt took Tugwell and WPA Administrator Harry Hopkins presumably to continue discussions on his revision of the RA. Other guests are Mrs. Tugwell, Mrs. Hopkins, and Commander Paul Bastedo, newly appointed naval aid.

DOZEN TROUT BITE FOR HOOVER WHILE THE CAMERAS GRIND

Catoctin Furnace, Md., May 15.—(AP)—A dozen speckled trout obliged former President Hoover today by biting when the newspaper photographers were on hand to prove it.

After quickly landing enough of the half pounders for dinner, Mr. Hoover put away his wading boots and had a long talk with a group of Republican leaders who gathered at the lodge of his secretary, Lawrence Richey, near here.

Among visitors seen to arrive at the lodge was Representative Snell, the minority leader of the house.

Richey said his guest probably would leave tomorrow for his home in California, going by way of Chicago.

Soviet Scientists to Film Sun Eclipse from 6 Mi. Up

[Copyright: 1936: By the New York News.]

MOSCOW, May 15.—Both still and motion picture photographs of the total solar eclipse on June 19 will be taken at a height of more than six miles by automatic cameras mounted on stratosphere balloons, according to plans announced today by the Moscow planetarium, which is sending an expedition to the North Caucasus. Besides photographing the moving shadow of the moon across the earth and clouds, spectrograms of the corona will be filmed.

REPORT BORAH OUT TO STOP LANDON'S PRESIDENCY DRIVE

Washington, D. C., May 15.—[Special.]—Senator Borah is out to defeat Gov. Landon for the Republican nomination for President, according to definite reports here today. He is said to be willing to join with former President Hoover and the others to fight the Kansas governor at the Cleveland convention. It is asserted that he would accept Senator Vandenberg as a compromise candidate.

He is reported to hold that Landon is not qualified by training for the presidency and would be attacked as the apparent choice of the "corporation and oil interests," making his election impossible.

In a discussion today of the preconvention situation, Senator Borah made it clear that he had fully made up his mind on his course in the campaign, but declined to give details.

Mexican Woman Killed by Bolt; Baby in Arms Unhurt

MEXICO CITY, May 15.—(AP)—A dispatch from Tenango del Valle today said lightning killed Señora Bartola de Salazar as she stood at the roadside, leaving unharmed an infant son she carried at her breast.

ROOSEVELT WILL BE BEATEN, SAYS OGDEN L. MILLS

New York, May 15.—[Special.]—President Roosevelt's adherence to unsound economic theories has resulted in the complete failure of his administration to solve the unemployment and relief problems, Ogden L. Mills, former secretary of the treasury, declared tonight in an address to members of the Fifteenth Assembly District Republican club.

Predicting President Roosevelt's defeat by a Republican candidate in November Mr. Mills belittled the "boastings" of Postmaster General James A. Farley, head of the Democratic national committee, who has predicted an overwhelming victory for his chief.

"Mr. Roosevelt has broken faith with the people by repudiating the pledges upon which he obtained their support," Mr. Mills charged. "He has squandered the national resources; piled up an immense weight of debt; created a swollen and costly burocracy; burdened the poor with an unnecessarily high cost of living; delayed and hampered recovery by innumerable inexcusable and ill fated experiments; flouted the constitution; undermined the foundations of our free institutions, and so failed to find a solution of the problems he was elected to solve that there are today over 10,000,000 unemployed and almost 15 per cent of our population are dependent either directly or indirectly upon relief benefits."

Quality, value, satisfaction . . . plus liberal accommodations

Sportswear for summer comfort

The newest style notes, the finest and largest selections—a really unmatched presentation on our 4th floor

FINE SPORT COATS

Rich cheviots and flannels in glen plaids and checks as well as browns and blues

$15

Others to $35

FLANNEL SLACKS

Whites, grays, tans, checks, plaids, cords and striped serges—special at

$6.50

Others $5.95 to $18

Maurice L Rothschild

State at Jackson

SHOES OF THE BETTER GRADE
STYLES SUPREMELY BEAUTIFUL

Palmer VANITY SLIPPERS

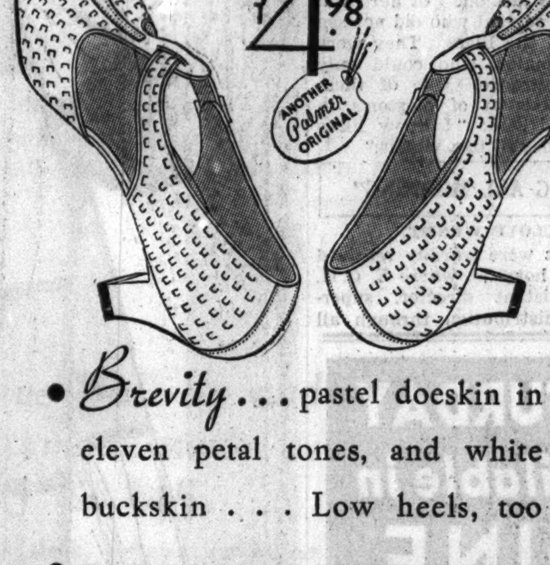

• *Brevity* . . . pastel doeskin in eleven petal tones, and white buckskin . . . Low heels, too

• SOPHISTICATED AS A TORCH SONG. NO OTHER SANDAL LIKE IT, ANYWHERE

Palmer House, Chicago • 1623 Orrington, Evanston

THE PALMER BOOT SHOP

Chicago's Leading Riding Outfitters

The Horsey Months Are Here

And Bailey's are ready to outfit the entire family with Riding Needs and Equipment of every description, at economy prices.

Ladies' or Men's BREECHES $2.45

Of whipcord or gabardine. Correctly tailored. Newest spring shades. All sizes. *Others $3.95 to $9.95*

Ladies' Correct JODHPURS $2.95

Of fine Whipcord or Gabardine. Self or leather patch. Newest shades.

MEN'S JODHPURS $4.95 *Others to $9.95*

Calfskin Jodhpurs or Correct BOOTS $5.95

For Ladies. Genuine Calfskin leathers in black or tan. With garter strap.

MEN'S BOOTS...$6.95
JODHPURS $7.95

Boys' and Girls' JODHPURS OR BREECHES.... $2.95

LADIES' RIDING COATS........$7.95
MEN'S RIDING COATS.........$16.95
LADIES' RIDING SHIRTS.........$1.25
SPURS AND STRAPS..........$1.85
LADIES' POLO SHIRTS..........98c
EMBROIDERED CRAVATS 85c
FUR FELT HATS................$2.95

BAILEY'S

25 W. VAN BUREN ST.

OPEN EVES. to 9. SUN. to 5 P. M.

710 CHURCH ST.—Evanston

Open Tues., Thurs., Sat. Eves.

QUALITY AND STYLE IN PEACOCK WATCHES

Blancpain 17J Baguette style—Platinum case set with 52 round and 2 Baguette diamonds. $110

New—17J Tavannes in a solid gold case that is an exclusive C. D. Peacock creation $65

This round 14K gold filled case with 17J Movement is a C. D. Peacock graduation special at $25

Movado, 17J yellow 14K gold filled case. Movado watches are famous for their beautiful styles . . . $45

C. D. PEACOCK

Jewelers Since 1837

State and Monroe + + Palmer House Corner

WHEN CHOOSING A SCHOOL

Before making a decision regarding the school best suited to your child get all the information about schools which you can—their curricula, location, environment, and reputation.

A convenient way to do so is to read the announcements in the Educational Directory in the Chicago Tribune. There you will find advertisments of schools of nearly every type, located in the Chicago area and other parts of the country. Read the offers in the Chicago Tribune tomorrow.

PROBLEMS MADE EASY

G. O. P. IN COUNTY INDORSES HONEST BALLOT 3D TIME

Brooks Finds Republican Victory Spirit Rising.

BY PERCY WOOD.

By unanimous vote the Republican county central committee yesterday indorsed for the third time the principles of permanent election registration. The committee commended Republican legislators for their past support of such bills at Springfield and invited Gov. Horner to join with them in gaining enactment of the honest election measures.

The governor was given little credit by the Republicans for his present stand in favor of permanent registration. The resolution declared that during the 1933 and 1935 battles for the bills Mr. Horner "was significantly silent and positively withheld giving any support or comfort whatsoever to the advocates of these measures." The document went on: "It was not until Gov. Horner became a candidate for renomination and found himself bereft of the support of the powerful Nash-Kelly machine with its retinue of 'floaters,' 'stingers,' and 'repeaters,' that 'Candidate' Horner suddenly became converted and a champion of honest elections."

Cite Long and Vigorous Fight.

For themselves the Republicans claimed consistent and leading support of the clean elections cause, along with the Illinois League of Women Voters and other civic organizations.

The resolution was drawn by State Representatives David I. Swanson and Elmer J. Schnackenberg, both of whom were active in past fights for permanent registration at Springfield. State Representative Daniel A. Roberts, committeeman of the 31st ward, introduced it and was seconded by State Senator William E. King, committeeman of the 3d ward.

Wayland Brooks, nominee for governor, addressed the meeting, reporting on the downstate Republican sentiment reaching him which he said was "in the spirit of victory." Brooks told the committee that downstate leaders report a more marked increase in Republican sentiment than that discernible during the 1932 and 1934 campaigns.

Warn Against Solicitations.

The county central committee joined with the state central committee and the Illinois Republican Citizens' organization in an appeal to the public to decline Republican contributions "to any individual soliciting funds unless he exhibits proper and satisfactory credentials duly executed by either or all of these organizations."

The public was asked to report all solicitations of funds by unauthorized persons by telephoning either Central 6691, county headquarters, or Harrison 6767, the Republican Citizens' organization headquarters.

Headquarters for Frank Knox, Republican presidential candidate, declared that the 12 votes of the Florida delegation to the national convention next month in Cleveland would be cast for Knox, on authority of John F. Harris, Republican national committeeman from Florida.

Avers Ohioans Will Switch.

Former Senator George H. Moses of New Hampshire said at Knox headquarters in the La Salle hotel that 241 delegates already elected to the convention favored Knox. Clarence J. Brown, Ohio Republican leader, said that a large majority of the Ohio delegation would cast its first ballot for Robert A. Taft, favorite son candidate, and that their second choice was Knox.

YOUNG G. O. P. OF NEW YORK HITS CHAS. D. HILLES

Jamestown, N. Y., May 15.—[Special.]—Holding party leadership responsible for successive defeats, George H. Sibley, national representative of the Association of New York State Young Republican Clubs, at the convention dinner here tonight called for retirement of Charles D. Hilles as Republican national committeeman.

A change in party leadership also was demanded by Ralph E. Becker in the keynote speech, and was approved by Walter J. Mahoney, president of the group.

A strong under surface demand among the delegates for official condemnation of the Republican assembly for defeat of Gov. Herbert Lehman's social security bill was reported.

Anniversary Sale

WEDDING RINGS

Hand carved 10% iridium platinum heavy weight, all finger sizes. **$5**

10% iridium platinum with 10 selected brilliant diamonds, price **$15**

With larger size and more diamonds at slightly higher prices.

We make in our own shops over a hundred times as many wedding rings as any other retail jeweler in Chicago.

The only manufacturing retail jeweler in the city selling direct to you, just one profit.

LEBOLT and COMPANY

U. S. Licensed Gold Dealers

33 N. State Street

38 years on State St.

"Worthy of your confidence"

MOVIE COMEDIAN WITH BRIDE

Ted Healy and his bride, the former Betty Hickman, as they arrived back in Hollywood yesterday by plane after elopement to Yuma, Ariz.

[Associated Press Wirephoto.]

REED OF PENNA. TO LOSE JOB AS COMMITTEEMAN

Jas. A. to Stay Away from Convention.

Washington, D. C., May 15.—[Special.]—Former Senator David A. Reed is expected to give way to a younger Republican as national committeeman from Pennsylvania when the delegates to the convention meet in Philadelphia tomorrow to elect his successor.

The elimination of Mr. Reed is demanded by the group of Younger Republications in Philadelphia and the country districts. They say the party in Pennsylvania has lost much strength due to inefficient leadership and the dominance of the interests represented by Mr. Reed.

Old Guard Is Split.

The election of a younger committeeman now seems certain. The so-called old guard faction is divided between Reed and Joseph N. Pew Jr., vice president of the Sun Oil company. The latter can have the post if he wishes it. Pew is understood to believe, however, that the committeeman should be active in politics and familiar with state conditions and for that reason he is disposed to take himself out of the race provided Reed withdraws.

Henry P. Fletcher, chairman of the Republican national committee, who will retire from that post in June, has been suggested for national committeeman from Pennsylvania, and if he would accept, both Reed and Pew, it is understood, would retire in his favor.

James Reed to Stay Away.

Kansas City, Mo., May 15.—(AP)—Former U. S. Senator James A. Reed, fiery white-haired lawyer who has been a familiar figure at past conventions of the Democratic party, said today he would not attend the party's Philadelphia convention next month, even as a spectator.

His name was before the Democratic convention for the presidential nomination at Chicago four years ago.

His Second Wife

Hollywood, Cal., May 15.—(AP)—Ted Healy, scowling movie comedian, came home today with his bride, the former Betty Hickman, 21, with whom he eloped by air to Yuma, Ariz., last night.

"Hello, boys," he greeted newsmen. "Meet the new stooge."

"Who's a stooge?" Mrs. Healy cut in.

"I am, honey," Healy replied meekly.

The comedian said he had known Miss Hickman for more than a year. He said the elopement was decided "on the spur of the moment."

Healy is 40. His first wife was Betty Braun Healy, with whom he appeared on the stage. She divorced him in 1932.

OHIO'S PRIMARY VOTE IS SHORT OF NEW RECORD

Columbus, O., May 15.—(AP)—Election Expert George Neffner of the secretary of state's office found today that Republican and Democratic vote totals in Tuesday's primary election ran almost "neck and neck," but that both failed to set records.

The Democratic vote totaled somewhere between 588,000 and 600,000, Neffer said, while the Republican vote was between 594,000 and 596,000. He said more definite figures would not be available until final official tabulations were made next week.

Neffner had predicted a total vote for both parties of 1,360,000, but said preliminary surveys showed it would be between 1,188,000 and 1,196,000.

Ohio's record primary vote was 1,334,619 in 1934, while in 1932 in the presidential primary it was 1,222,890.

Court Denies MacFadden Plea to Dismiss Suit

New York, May 15.—[Special.]—Bernarr MacFadden, the publisher, was denied by the appellate division today an application to dismiss the complaint in a $2,500,000 breach of contract suit brought against him by his wife, Mary MacFadden.

AT THE DAVIS STORE

IMAGINE! REGULAR $25 VALUES INCLUDED

in this

Smashing Sale of

SUITS and COATS at

$9

Sizes 12 to 48

A majority of these coats and suits are half price and less. None sold for less than $16.95 and most of them for much *more!*

Camel Hairs • Swagger Coats • Fleeces • Casual Coats in Plaids and Plains • Fitted Coats • Navies • short mannish Tailored Suits • Swagger Suits in plaids and navies.

Save in this remarkable selling. It's an event that occurs only a few times a year. Come early and bring your friends.

DAVIS—FOURTH FLOOR —SOUTH.

THE DAVIS STORE

State, Jackson, Van Buren. *Telephone: Wabash 9800*

QUALITY, VALUE, SATISFACTION—PLUS LIBERAL ACCOMMODATIONS

Sizes for all regulars, longs, shorts stouts and extra sizes all the way up to 56 long stout

The home of Hickey-Freeman clothes Johnston & Murphy shoes Manhattan shirts Borsalino and Stetson hats

The leading store for smart style & value

despite the tremendous rise in prices we've succeeded in keeping prices down to last year's level

NEW SMART GABARDINE SPORT SUITS

a tremendous choice—all of uncompromisingly high quality

Cool, comfortable—smart for town or country—and no matter what your size; here you're sure to get a perfect fit—we offer 139 different sizes and proportions—rich shades of green, tan, brown, blue, pastels—duo-tones, shadow weaves, herringbones, iridescent and twill effects—we doubt if there's such a showing in America

$35 $40 $45

SUPER-TEX WORSTED GABARDINES UNMATCHABLE VALUES AT $29.50

LARGEST STOCKS OF SUMMER SUITS IN AMERICA

an especially wide choice for big men, longs, shorts, stouts—young men's suits with worlds of spirit

KUPPENHEIMERS
Famous suits of cool worsted twists in a marvelous special value offer at $25; coat and trousers
$25

IMPORTED FLANNELS
Tailored by great American craftsmen. Stripes, plaids, plain colors—loungy, smart and extremely comfortable
$35

IMPORTED CRASHES
Beautiful Scotch colorings enlivened by rich silk decorations. They're outstanding custom materials
$40

POROSTYLES
Customized by Hickey-Freeman. Cooler, finer, more shape retaining than any summer suit in existence
$65

Distinctive Wall St. and Customode suits
$40 & $45
They have a sleek, urbane air as no other suits. Meticulously needled—many with hand stitched edges—rich exclusive custom quality worsteds

Super-tex and Rothkirk 1 & 2 trouser suits
$29.50
Costly, double wear, year-round worsteds. Unequivocally the best value we know of at $29.50—thousands in all the new colors, stripes, plaids

Men's suits (all sizes, all builds) 2nd fl.—young men's suits 4th fl.—summer suits 6th fl.

VALUE REVELATIONS IN BARGAIN BASEMENT

well-tailored quality suits—dramatic values offered with the sole purpose of giving 100% satisfaction and more quality per dollar

2-TROUSER SUITS
in new tweeds & worsteds
$25
Double and single breasteds; sport and plain backs; fabrics equal to those generally found in $35 suits

GABARDINE SUITS
priced far below their worth
$22.50
Styled and modeled from our expensive, upstairs sports suits; deftly tailored; a marvelous buy at $22.50

STEWART McCRAY
new sport & business suits
$18.50
A great thrift offer for men, young men and high school fellows—emphatically underpriced

MAURICE L ROTHSCHILD

MINNEAPOLIS *State at Jackson* CHICAGO ST. PAUL

DOCTORS FROWN ON MOVES FOR REGIMENTATION

Association Concludes Its 87th Annual Meeting.

BY PHILIP KINSLEY.
[Chicago Tribune Press Service.]

Kansas City, Mo., May 15.—[Special.]—The American Medical association closed its 87th annual meeting here today with a record made of marked cumulative advance all along the line of scientific medicine. There have been 6,749 physicians in attendance during the four days sessions.

On general policies the doctors remain "individualistic," standing against all forms of socialized and contract medicine and against bureaucratic regimentation of any kind. The house of delegates has asked for an investigation by the trustees of the "general policies of the federal government," in connection with reported plans of the rural resettlement administration in Dallas to finance a hospital in Elk City, Okla., on coöperative or contract lines.

Experiments Are Watched.

Gov. Alfred M. Landon's address to the doctors in which he declared against political regimentation of medicine met with the general approval of the doctors. The association is watching some 200 local experiments in contract medicine in various parts of the country which are not considered as necessarily violating the fundamental principles of individualism. The president-elect, Dr. John H. J. Upham, dean of the college of medicine of Ohio State university, stands solidly for individualism in medical practice and upholding the high standards of the profession.

New medical problems as a spur to research were discussed today by Dr. Ralph A. Fenton of Portland, Ore. He urged specialists to carry on research work in connection with their practice. He spoke of the unsolved riddles of the viruses, now believed to be the cause of several communicable diseases, including the common cold; the nature of allergy, which so seriously affects the nose and throat, and the relation of the glands of internal secretion to disease within this field. The relation of these glands to the central nervous system has been one field of outstanding advance.

Speaks on Public Health.

The place of the physician in public health programs is a vital one, Dr. William W. Bauer, director of the bureau of health and public instruction, said today.

"The ancient ideals of the medical profession have been made the butt of gibes by irresponsible magazine writers, who cannot or will not understand that a profession may actually be motivated by a genuine and unselfish regard for the public interest," he said. "But there is plenty of indication that the fundamental confidence of the people in their doctors remains unshaken.

"The physician knows community health needs in a peculiarly intimate manner, possible only to him and to the clergy. The intimate relationship of the physician with the patient, which itching reformers would like to destroy and replace with a bureaucracy, renders the physician better able to understand the real health problems of a community than any one else.

Defend Apathetic Public.

"Legislation intended to cripple medical research has been fought in the congress of the United States and in the several state legislatures by research workers and medical societies. The influence of organized medicine has consistently been exerted in defense of an apathetic public which has not yet realized how its security is threatened by a small, noisy group of fanatics."

Sometimes the doctors' conservatism makes him seem reactionary, Dr. Bauer said, but numerous instances might be pointed out where a little more conservatism might have prevented ridiculous errors or even serious mistakes.

"A little more conservatism," he said, "a little more critical scrutiny, a little less haste would have saved us from the ridiculous fiasco of toothbrush drills, the commercial racket of baby contests, and the ghastly menace of dinitrophenol."

Drug Used for Reducing.

The reference to dinitrophenol concerned the use of this drug for reducing, which has been followed by the development of cataract in a number of cases.

Dr. Clifford Sweet, Oakland, Cal., child specialist, advocated letting children choose their own food at one session today.

"Malnutrition has become overemphasized until it has become a menace to the peace of mind of mothers," he declared. "Their desire to feed some one is an inseparable part of the maternal instinct and the belief [the stock in trade of quacks] that there is some method of feeding which will prevent many if not all the ills of human beings, dies hard. The battle to make a child eat provides an atmosphere for the development of behavior problems."

Let Child Choose Food.

Dr. Sweet advised letting the child direct his own eating for three weeks while an accurate record is kept of what and how he eats. He outlined these dietary principles:

1. One vegetable is as good as another and one meal and even days without a morsel of vegetable is not altogether lost.

2. Meat is a valuable food, while broth has no value except as a vehicle for other foods and cheese adds nothing to the diet except milk.

3. Cereals in the form of hot mushes gain no values not present in bread, crackers, or dry cereal, if only they are sufficiently whole grain to retain their vitamin B content.

4. Every child does not need a quart of milk daily and he should receive credit for milk cooked in food.

5. A diet high in fat decreases appetite, prevents digestion and absorption and therefore growth; therefore cream should not be given too freely.

6. Temporary loss of appetite may mean merely that the child is not hungry, while a prolonged absence from food is usually the first symptom of illness.

New Meningitis Treatment.

Dr. Archibald L. Hoyne of the Chicago board of health and the Chicago municipal contagious disease hospital, reported a new treatment for meningitis which has reduced the fatality rate sharply in the hospital. He raised the question whether meningitis should not be regarded as a special complication of a general disease of the central nervous system. He advocated serum or antitoxin treatment by injection into veins rather than into the spine.

Allergic origin for children's colds was discussed by Dr. Norman W. Clein of Seattle.

Doctors Reveal Latest Data on Sterile Marriage Problem

Kansas City, Mo., May 15.—(AP)—The newest thought on why some marriages are childless and how the condition can be corrected was presented today at a symposium of the American Medical association.

Such a simple thing as eating more beefsteak answered one man's problem, Dr. Samuel R. Meaker of Boston reported. The man had a protein deficiency. Dr. Meaker said many childless homes were due to constitutional "depressions," listing as some of the causes faulty diet, chronic intoxication, and insufficient exercise.

Limited success in hormone injections as a means of making humans reproductive was discussed by Dr. Richard Chute of Boston. He listed as the three main sources of sterility the anterior pituitary gland, the thyroid, and the ovary. The condition appears both in the male and the female as regards the first two glands.

May Form Sterile Pair.

The fact that a husband and wife can be fertile but at the same time constitute a "sterile pair" was reported by Dr. Robert S. Hotchkiss, presenting data collected from studies at New York hospital.

Dr. Hotchkiss touched upon the work of artificially inducing reproduction, asserting there are donors in the field just as there are those who donate their blood.

Dr. Victor D. Lespinasse of Chicago said couples who do not have children for several years are not necessarily incapable. He found that some men have varying periods of fertility, explaining why some couples have their first chilren after several years of married life.

Discovery in substances given off by bacteria of one possible cause of old age was reported to another section today.

Use of these bacterial extracts to cause certain of the "degenerative" diseases which frequently accompany advancing years was described by Dr. Gregory Schwartzman of Mount Sinai hospital, New York City.

The experiments show the apparent origin of thrombosis, which is the formation of clots in the blood due to deep seated changes in the vascular system.

One form of thrombosis took the life of former President Coolidge. Another form is responsible for the fears for the life of J. Tate Mason, president of the American Medical association, now dangerously ill at his home in Seattle.

Identifies Cancer Cells.

A quick and certain method of identifying cancer cells years in advance of the stage at which cancers now are removed was claimed by Dr. William Carpenter MacCarty of the Mayo clinic.

"The method is much simpler," he told a divisional meeting of the association, "than the slow means of identification which has been taught for more than 40 years to medical students and still is being taught."

Dr. MacCarty said that his method, proved by 30 years of application, identifies a cancerous condition in ulcers far ahead of the time when such a condition is suspected under generally prevailing methods.

It is so speedy, he said, that while a patient is on the operating table the microscopic identification is completed and the surgeons told whether the ulcer has cancer cells. In such cases, a more extensive operation is performed to avoid spreading.

SURFACE LINES REQUEST CHANGE IN FOUR ROUTES

Approval of a plan for consolidation of the State street and Broadway street car lines and the rerouting of the State-Lake and Division street lines was requested of the Illinois commerce commission yesterday by the Chicago Surface Lines. The commission fixed June 3 for a hearing. E. J. McIlraith, surface lines engineer, said the proposed changes would relieve overlapping of service and reduce interference with automobile trafic through elimination of many loop turns, provide better service and lower the cost of transportation.

Kroger Consumers
APPETIZING FOODS AT THRIFTY PRICES
NEW POTATOES
FANCY SELECTED
7 lbs. 25c
Fresh Fancy Cuban
PINEAPPLES
With That Delicious, Sweet, Irresistible Tang
Just in time for canning.
EACH 10c
STRAWBERRIES
Louisiana sends us these glorious Berries. Large, sweet, luscious. Excellent for short cake or served with cream.
PINT BOX 10c
SPECIAL!
Lean Sweet Brand
SLICED BACON No rind, no waste ½ lb. pkg. 15c
TOMATOES Excellent quality No. 2 size can 6c
GRAPEFRUIT Country Club No. 2 size can 10c
SUGAR DOMINO Pure Cane 5 lb. pkg. 26c
BROADCAST CORNED BEEF HASH 2 1 lb. cans 25c
PHILADELPHIA CREAM CHEESE 3 oz. pkg. 8c
SALAD DRESSING Embassy Brand Qt. jar 25c
Her Grace—13-Egg—Delicious
ANGEL FOOD CAKE Light and Feathery Fine texture 35c Each
BEVERAGES
LATONIA CLUB PALE DRY GINGER ALE (Plus bottle deposit) or ROCKY RIVER Root Beer, Lemon, Lime, Lime Rickey, etc.
LARGE 24-OZ. BOTTLE 6c

NOW IN OUR 63rd Year
STORE HOURS—9:30 A. M. to 6:30 P. M.
BOSTON STORE
STATE, MADISON AND DEARBORN STREETS
Smart New Washable
White Bags
In alligator and glazed pin grain. Pouches, envelopes, open top zippers. Choice, 95c
MAIN FLOOR—STATE ST.
FINAL DAY OF OUR Anniversary VALUES

Another Fashion Scoop for Saturday
WASHABLE FROCKS
IN SIZES FOR WOMEN AND MISSES
2 Dresses for $11.00
MORE THAN FIFTY beautiful tailored styles in pastels, light prints and novelty crepes . . . all guaranteed washable! If you are accustomed to wearing better dresses you will be thrilled with these styles. Sizes 12 to 20, 38 to 44.
FIFTH FLOOR—CENTER AND DEARBORN.

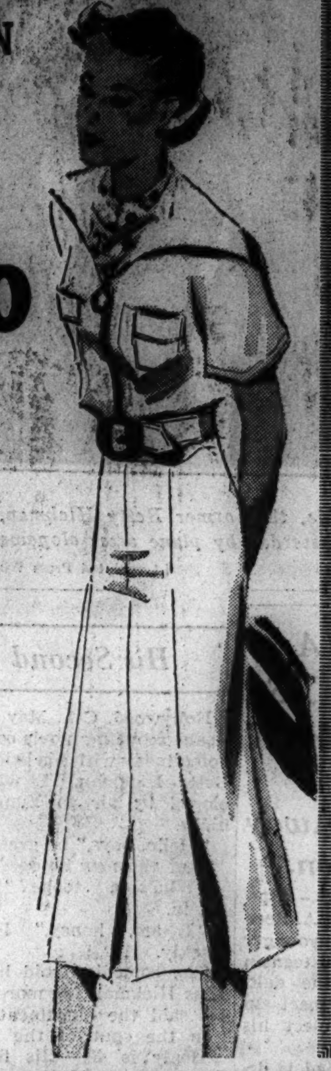

Special Purchase
500 IMPORTED
PEASANT BLOUSES
From Hungary, land of gypsy color, come these embroidered and shirred peasant blouses to bring authentic peasant design to your wardrobe.
2.39
Each design is registered, and the colors are guaranteed washable. Dozens of styles . . . all at one low price. Sizes 34 to 44.
FIFTH FLOOR—STATE.

A Style Sensation of the South
Sure to Repeat Here in Chicago
COLORED PATENT SANDALS
Ten Delightful Colors!
Orchid, dubonnet, pink, green, blue, black, white, red, pastel blue, yellow.
1.95
Four distinctive patterns! Correct to wear now with Spring print frocks and all Summer with pastels and whites. Sizes 4 to 9.
FOURTH FLOOR—STATE STREET.

GRADUATION DRESSES
Of "Permanent" ORGANDY
Sizes 12½ to 16½
5.55
Frocks that will be grand for aftergrad parties! Many styles, all "smart ideas"—in shadow and pastel shades, with slips to match. Hurry in, girl graduate, your dress is here!
FIFTH FLOOR—DEARBORN.

SIZES 12 to 20
Sensational at Miami! The Hit at Palm Beach!
CONGO and KAFFIR KOOL
MAN-TAILORED SUITS
12.90
Gloriously crisp and fresh looking, vitalized to resist wrinkling and Aqua-sec'd to resist water spotting. "Congo" colors: ivory, white, maize, blue, beige. "Kaffir" colors: maizetone, naturaltone, aquatone, graytone.
FIFTH FLOOR—CENTER.

FELT and CREPE
HATS
2.94 and 3.94
New! Flattering! And utterly practical! As you know, most summer hats soil easily, but this one? . . . just remove the pique top facings and wash them! Your hat will be clean and fresh again!
The felts are fur felt, with pique top facing, at 3.94
The crepes, with pique top facings: One style, $3.94. 3 styles 2.94
Both are in black, brown or navy with white, yellow or pink top facings.
FIFTH FLOOR—STATE.

SIX MORE TIPSY AND RECKLESS DRIVERS JAILED

Three Get 10 Days Each from Judge Gorman.

(Pictures on back page.)

Six men were found guilty on charges of reckless or drunk driving yesterday and were sent to jail by Judges Gibson E. Gorman and Eugene L. McGarry in the Safety court. These sentences brought to thirty-five the number of motorists jailed for violation of trafic laws since Judge Gorman began presiding in the Safety court on May 4.

Three men were sentenced to serve ten days each in the Bridewell by Judge Gorman. Judge McGarry returned to the Safety court in the afternoon to clean up cases pending from his former tenure in the court and sent three motorists to the county jail for five day terms.

Evanston Driver Jailed.

Melvin J. Schulze, 30 years old, 829 Foster street, Evanston, was one of the men jailed by Judge Gorman. Schulze was arrested yesterday after his car crashed into a railroad viaduct abutment near Logan boulevard and Western avenue when he tried to pass another automobile. Park Policeman William Freese told the court that Schulze staggered when he got out of his car after the accident. Schulze admitted he "probably" had had five drinks.

Archie D. Reid, 28 years old, 114 North Central avenue, was the second man sentenced on a drunk driving charge by Judge Gorman. Reid denied he had been drinking when his car struck an automobile parked in front of 4566 Lake Park avenue on April 27. Police testified that they believed he was intoxicated.

Walter O. Nehmzow, 36 years old, 4451 North Mason avenue, was sent to jail on a reckless driving charge. Policemen told Judge Gorman that Nehmzow was driving erratically at Central and Lawrence avenues early yesterday. Nehmzow admitted he had had several drinks, and on prodding by the court, placed the amount at "four or five beers."

Truck Driver Fined $25.

The three men sent to the county jail for five day terms by Judge McGarry are Stewart Hill, colored, 3533 Wabash avenue; Roman Korney, 38 years old, 2242 Lockwood avenue, and Arnold Anderson, 21 years old, 4436 Nevada street. Hill was found guilty of driving while intoxicated and Korney and Anderson were convicted on reckless driving charges.

Frank Galasso, 21 years old, 1210 North Central avenue, a truck driver, was fined $25 by Judge Gorman on a charge of having defective brakes when his truck struck and killed Anthony Grecco, 10 years old, 724 Miller street, at Polk and Miller streets on April 14. The charge was placed against Galasso after a coroner's jury exonerated him of blame in the death of the Grecco boy and a manslaughter charge was nol prossed in Felony court.

Girl Angers Judge Gorman.

Miss Sophie Jendrzejczak, 20 years old, 2219 West 47th street, aroused Judge Gorman's anger when she appeared for a hearing on a motion for probation. When she was arraigned last Saturday on a reckless driving charge she gave the name of Sophia Reeves and her address as 4836 South Ada street, and said the car she was driving belonged to her brother.

Yesterday E. G. Storms, probation officer, told the court the defendant's real name, and disclosed that the car was owned by Joseph Reeves of the South Ada street address, who is her fiancé. Miss Jendrzejczak said she had given a fictitious name to prevent her parents from learning of her trouble.

"If you can't tell the truth under oath," Judge Gorman told her, "I don't see how I can place you on probation."

He continued the case to May 19 and ordered Reeves to bring in definite proof that the car, which he bought for $20, had been destroyed.

PLUNGE CALLED SUICIDE.

A verdict of suicide while despondent because of ill health was returned yesterday by a coroner's jury at an inquest into the death of Mrs. Laura McDougall, 68 years old, who plunged from a window of her second floor apartment at 1528 East 59th street Thursday.

THE MASSACRE

Chicago's 1936 Trafic Toll

Over 98 per cent of the city's automobile fatalities are of a nature physically impossible on an elevated highway.

ASK QUIZ ON 'LOW NUMBERS' CLUB FOR CAR OWNERS

Organized for 4 Digit License Holders.

(Picture on back page.)

State's Attorney Courtney was asked yesterday to investigate the aims aind activities of the Illinois Low Number Club, Inc., 5704 North Hermitage avenue. The request came from Secretary of State Edward J. Hughes. The secretary on April 17 granted a charter to the club, which seeks its members from among those holding Illinois automobile license numbers of 9,999 or below.

Walter E. Schneider, secretary of the club, to whom the charter was issued, said he would welcome any investigation into the new organization. The club's headquarters is in a one story building behind Schneider's home.

Not for Profit, He Says.

"We're organized not for profit," Schneider said. "Our club is devoted to the special interests of the exclusive group who have state license numbers of four digits or less. Its purpose is to present a solid, well organized front to protect those interests whenever and wherever possible."

Schneider denied his new club is a racket. The revenues—the initiation fee is $3 and the dues are $1 a year—are to be spent for the benefit of members, he said. The service will include information concerning laws to change low number holdings, reminders when new application blanks are due, road information and other special services.

"Are you a low license holder" Schneider asked. His interviewer shook his head.

"Well, then," Schneider said, "you can't appreciate the prestige and convenience that comes of having one." He said he doesn't preach that a low license number gains a policeman's respect. He declared he is able to obtain new license application blanks before they are generally available.

Pride in Exclusiveness.

"This isn't an 'I Gotta Drag' proposition," Schneider went on. "Our pride in our exclusiveness is our stock in trade. We like our low numbers well enough to fight to keep them. We may even have to do some lobbying to do it."

Schneider said he was told by William J. Stratton, former secretary of state, that in one year alone there were 150,000 requests for auto license numbers below 10,000. More than half of the holders of such numbers live in Cook county, Schneider said. He added that there were 12 law suits in one year to retain the coveted numbers.

Adam G. Beiner, 3957 Irving Park boulevard, is president of the club. G. E. Worthy, 5301 North Ashland avenue, is vice president. Schneider said the incorporators already have spent $500 for printing and other costs to prepare letters to send out to all holders of small license numbers.

Close Michigan Av. Bridge to Autos Early Tomorrow

The Michigan avenue bridge will be closed to trafic between 6 a. m. and noon tomorrow, while maintenance work is being done, it was announced yesterday by Otto K. Jelinek, trafic engineer of the park district. Resurfacing of Michigan avenue from Roosevelt road to Oak street will begin next Wednesday, Jelinek said. The first section of Michigan avenue to be closed will be between Roosevelt road and Monroe

OFFICIAL OF OAK PARK KILLED AS TRUCK HITS CAR

Driver Held After Crash in River Forest.

John F. Mahony, 59 years old, 423 South Humphrey avenue, Oak Park, a member of the Oak Park police and fire commission, was fatally injured yesterday when the car he was driving was struck at Greenfield street and Franklin avenue, River Forest, by a truck driven by Emil Stain, 19 years old, 252 Madison street, Oak Park. Mahoney died at the Oak Park hospital, where he was taken after the accident.

Stain was held by the River Forest police. The police said he had stuck in the windshield of his truck a map obscuring his vision to the right, the side on which Mahony's car was approaching at the time of the accident.

Pensioned Policeman Killed.

John J. McNamara, 52 years old, 3447 North Oakley avenue, a pensioned Chicago policeman, was killed early today when a truck without license plates struck him in route 59A, east of Volo in Lake county, and pinned him against an automobile. Robert Lantz, 17 years old, 3321 Berteau avenue, was injured in the same accident, but is expected to recover.

McNamara and Lantz were members of a party who started for a week-end vacation at Johnsburg, in western Lake county. They had been halted by a puncture and were repairing a tire when they were struck by the truck, which was driven by Stanley Ciochon, 19 years old, 3522 Wolfram street.

Members of the McNamara party asserted they were four feet off the concrete of the road when Ciochon crashed into them. His truck turned over, but he was uninjured. Lake county deputy sherifs arrested the youth and locked him up in the jail at Waukegan. Lantz was taken to the Condell Memorial hospital in Libertyville.

Walter Grys, 8 years old, 1317 Sloan street, died yesterday of a skull fracture received Thursday night when he was struck by an automobile driven by Louis Zondlak, 19 years old, 1358 Ohio street, who told police the boy darted in front of his car from behind a parked auto.

Attorney Is Injured.

Attorney Richard J. Cooney, 60 years old, 1258 Wilson avenue, suffered a broken leg and a back injury yesterday when he was struck at Wells and Hill streets by an automobile driven by Ralph Seidenbacher of Detroit, an executive of a trade newspaper. The injured man was taken to the Henrotin hospital.

Elmer Skaglin, 73 years old, 213 West Oak street, was injured seriously when he was struck at Locust and Wells streets by a car driven by Mrs. Helen Sebring, 31 years old, 8419 Drexel avenue. At the Henrotin hospital it was said Skaglin's skull was fractured.

Evert Wood, 35 years old, was seriously injured when his car collided early yesterday with a street car in front of 5825 North Clark street. He was identified by his employer, Homer Smith, 6418 North Maplewood avenue.

Salesman in Taxi Injured.

When the taxi in which he was hurrying early yesterday to the Chicago airport collided with another car at Jackson boulevard and Racine avenue, Herman Friedman, a salesman of New York, was seriously injured.

Park Policeman Arthur Swanson, 39 years old, 20 East 109th street, and Everett Begy, 38 years old, 24 East 84th street, were injured last night when their motorcycles skidded on an oily spot in Michigan avenue at 36th street and overturned. Both were taken to the Mercy hospital.

A verdict of accidental death was returned yesterday by coroner's jury at an inquest into the death of Mrs. Rachele Mattucci, 80 years old, 5530 Division street, who was struck Thursday by a motorcycle ridden by Herbert Milton, 31 years old, 3829 Wabash avenue.

The coroner's office reported 370 persons killed in automobile accidents in Cook county from Jan. 1 to 4 p. m., yesterday In the same period. 296 persons were killed, and 5,808 injured, in the city.

JAIL ANNOYER OF CHILDREN; NAMED BY FIVE PARENTS

James P. Thornhill, 47 years old, 6522 Kenwood avenue, an insurance salesman, was under arrest at the Woodlawn police station last night on five charges of annoying children in the vicinity of his home.

Thornhill was seized by Robert Hafer, 6619 Kenwood avenue, father of one of the children to whom the salesman is alleged to have made advances, and was held until police arrived. Lieut. Matthew J. Homer, who questioned him, said Thornhill confessed to the allegations. None of the children was harmed.

Parents who signed complaints, in addition to Hafer, are Mrs. Muriel Savage and Wallace H. Anderson, 6625 Kenwood avenue; Mrs. Pearl Economous, 6619 Kenwood avenue, and Mrs. Mary Schraps, 6617 Kenwood avenue.

KEEPS HIS WORD AND DIES WITH SMILE BY GAS

(Picture on back page.)

Florence, Ariz., May 15.—[Special.]—Jack Sullivan, 23 year old slayer of a railroad officer, kept his word today and died with a smile as he was executed in the lethal gas chamber of the Arizona state penitentiary. He grinned broadly and waved to spectators until his head dropped to his chest.

"You might get me a gas mask," he facetiously told attendants when they asked if there was anything he wanted.

Sullivan, a former Colorado convict, was handed a large glass of whisky just before he started the death march. He smoked a cigar during his last minutes, including his walk up the 13 steps to the death chamber. On the way he paused and told reporters, "I feel fine. I'm going right ahead."

NEW YORK CITY INHERITANCE TAX LAW IS REPEALED

New York, May 15.—[Special.]—Mayor F. H. La Guardia today signed a bill repealing the city inheritance tax which has brought approximately $250,000 to the municipal treasury since it has been in effect. The repealer provides that the moneys collected shall be refunded to the estates that made payments under the provisions of the law.

The inheritance tax was promulgated along with a number of other tax measures, including the sales tax, income tax, and public utility tax. The contention was made that the inheritance tax did not specify the percentage of tax to be imposed and thus violated the state constitution which provides that municipalities legislating for such a tax must do so.

It became a law on Dec. 5, 1934. The state law provides the percentage to be collected through a bracket method.

DUE TO
UNFORESEEN CIRCUMSTANCES
THE EXHIBITION OF THE CHICAGO
NO JURY
SOCIETY OF ARTISTS
SCHEDULED TO OPEN TODAY
ON THE EIGHTH FLOOR
WILL NOT BE HELD IN OUR STORE

A Great Store in a Great City
THE FAIR
STATE, ADAMS and DEARBORN STREETS
Oak Park—Lake at Marion St. • Milwaukee Ave. at Wood St

Chicago's Smartest Collection!
SPORT and BUSINESS SUITS
Featuring . .
• Year-Round Weights
• Paddock Gabardines
• St. Andrews Flannels
$35
• Year-Round Suits with 1 and 2 Trousers
• Thousands of Single and Double Breasted Sport Models to Choose From
• The Widest Range of Patterns and Sizes for Men and Young Men in Chicago

We have three headliners in our presentation for today—Year-Round Suits, Paddock Gabardines and St. Andrews Flannels. Whichever is your preference you are assured a complete range of advanced models and patterns to choose from. Because of the extreme popularity of gabardine we would like to stress the many new high shadings exclusive with us, and unlike any you will see elsewhere. Come in today—let us help you plan your wardrobe—we know you will like our kind of service.

Other Year-Round Suits $25 to $75
Lightweight Summer Suits $16.75 to $65

THE HUB
HENRY C. LYTTON & SONS
State and Jackson CHICAGO | Marion and Lake OAK PARK | Orrington and Church EVANSTON | Broadway and Fifth GARY

Fresh FRUITS & VEGETABLES for TODAY only

SELECTED TEXAS Cucumbers LARGE SIZE 5c
CALIFORNIA SELECTED FRESH PEAS 3 LBS. 19c
FANCY GREEN FRESH SPINACH 3 LBS. 10c
CRISP SOLID ICEBERG Lettuce LARGE HEADS 5c
"FULL O' JUICE" FRESH Limes . . . CARTON OF 12 15c
FANCY MISSISSIPPI NEW Cabbage 3 LBS. 10c
HOME GROWN GREEN Onions 3 BUNCHES 10c
FRESH HOME GROWN FRESH RHUBARB 3 LBS. 10c
SELECTED CUBAN PINEAPPLE 2 GOOD SIZE 30's 23c
FANCY LOUISIANA Stringless Beans 2 QTS. 15c
JEWEL FOOD STORES

FRENCH DEBT TO U. S. DEAD ISSUE, BLUM DECLARES

Socialist Chief Pleads to End Bad Feeling.

PARIS, May 15.—(AP)—Leon Blum, expected to become France's first Socialist premier, told the American club today "in France we believe the question of debts is eliminated."

The leader of the popular front deplored the existence of what he termed a "misunderstanding" between the United States and France due to France's unpaid war debts but gave no indication the question would be reopened.

Instead, Blum expressed hope world recovery—based on currency stabilization and disappearance of trade barriers—would eliminate bad feeling.

Says Misunderstanding Exists.

"A misunderstanding exists between the two countries," he said, "and the only means of eliminating it, I believe, is by frankness.

"I believe Americans fail to understand to what extent the Dawes plan and Hoover moratorium created in our minds a logical connection between the payments of debtor Germany [to France] and our payments to creditor America."

The Socialist government, which takes office June 1, will be willing to work for peace with all nations, Blum declared, "no matter what their politics or their internal government."

Explaining his position on the debt problem, the prospective premier asserted:

"French opinion doubtlessly failed to understand this unilateral denunciation of a contract would wound anything besides commercial honesty and that it really touched a deep moral feeling.

Seeks New State of Feeling.

"We know how a nation, just as an individual, should guard against giving a false appearance of ingratitude.

"Perhaps this misunderstanding could be obliterated," he continued, "if we attempt a common effort to create another state of feeling in Europe and the world, if we remake the world, relieve it of all barriers which inclose us, if we can revive activity on the exchanges, if we can end the spirit of antagonism over tarif and monetary affairs and can establish normal relations between the nations of Europe."

Blum's declaration that default of France's debt "really touched a deep moral feeling" was interpreted in parliamentary circles as a political move to draw the sympathetic support of Edouard Herriot, stanch advocate of payment of the obligations, and his Radical Socialists.

Claim Debt Is Dead Issue.

Socialist party leaders insisted Blum meant the debt should be forgotten and Franco-American friendship rebuilt on the basis of present relations.

Members of the chamber of deputies declared it would "be political suicide to reopen the debt question." Any move in that direction, they asserted, would meet with determined opposition within the Socialist party, in addition to creating a possible split in Blum's future supporters in other parties.

COURTNEY URGES STUDY OF CRIME COST IN SCHOOLS

State's Attorney Courtney suggested yesterday that the public school system include in its curriculum a course that would point out to boys the high cost of crime. Speaking before the Woman's City club, Mr. Courtney said that such instruction would save the taxpayers many times more than it would cost.

"Crime now costs every citizen an average of $120 a year, a bill of 15 billion dollars a year for the country," he said. "If we saved that for two years it would pay the national debt and in three years it would equal the United States' world war bill.

"Certainly prevention is as important as fighting crime, for it would mean less fighting. During a boy's school years is the time he should be taught how much a life of crime will cost him and his community."

Vandals Start Fires in North Side Flat Buildings

The Rogers Park police were looking early today for vandals who started fires in the hallways of apartment buildings at 1141 Loyola avenue and 1238 Columbia avenue. In each place the flames were extinguished without difficulty, but the residents of the houses were alarmed. The motive of the fireburgs was a mystery to the police.

Small Bomb Wrecks Steps of Vegetable Merchant

The front steps of the home of Frank Longo, 2807 South Wells street, were blown away by a small bomb early today. Longo, a fruit and vegetable merchant, said he knew of no reason for the attack. The damage was estimated by the police at less than $10.

NATIONAL HOME SHOW
OF CHICAGO
COLISEUM
MAY 16 to 24
Admission 25c

NEW SUPERINTENDENT OUTLINES SCHOOL PLANS

Dr. William H. Johnson (right), the new superintendent of the Chicago public schools, as he addressed high school principals yesterday on the program to be carried out in the school system next fall. [TRIBUNE Photo.]

CITY ORDERS RAIL TRACKS TORN UP IN AIRPORT CLASH

Aldermen Use "Big Stick" at Hearing.

BY WAYNE THOMIS.

The city council subcommittee considering ways and means of enlarging Chicago airport yesterday wielded the "big stick" in an attempt to force officials of the Chicago and Western Indiana railroad to remove their tracks along the north boundary of the present field at 63d street and Cicero avenue.

After a tumultuous two hour meeting in the city hall during which aldermen and city engineers clashed with F. E. Morrow, vice president and chief engineer of the railroad, the committee ordered Police Commissioner Allman and Oscar Hewitt, commissioner of public works, to prevent the passage of the railroad's rolling stock over the grade crossings at 59th street on both Cicero and Central avenues, and to remove the tracks from the streets at those points.

Railroad Grant Expires.

This action was taken after the aldermen were informed that the railroad's permit to operate across the city streets at those points had expired two years ago. The original ordinance was passed in 1914, and was effective for a period of twenty years. Today, according to the aldermen, the railroad has no right to run its cars over the city streets.

The removal order of the subcommittee, which is a group of the city council committee on aviation and transportation, is a direct order which does not have to go through the council, it was explained.

Tracks Divide Field.

The railroad tracks bisect a square mile of ground bounded by Cicero and Central avenues and by 55th and 63d streets. All this ground, except the railroad's right of way, is owned by the school board and has been leased to the city for airport purposes. Because the tracks cut the field in half, however, only about a quarter of the total area has been developed as an airport. Now the remainder is needed.

Railroad officials say they are willing to remove their tracks but they want approximately $800,000 to relocate them and they want the city to give them land for a new right of way.

Bowler Urges Removal.

Aldermen say the railroad should finance its own move. This the road is unwilling to do, as was explained by Morrow who asserted his company was without the necessary funds. Ald. James B. Bowler [25th] then asserted that "the city has had a lot of trouble with the Chicago and Western Indiana before, and urged that the railroad's tracks be torn out of the streets.

"This thing has dragged along for two years already," said Ald. Bowler. "The railroad, of course, is just stalling. We've got to go into the courts eventually. Let's take some direct action which will get us there as quickly as possible."

His motion to remove the tracks then was passed.

After the meeting it was explained by assistants to the corporation counsel that neither Police Commissioner Allman nor Public Works Commissioner Hewitt would attempt to carry out the order until the legality of the city's position had been determined by the corporation counsel.

YOU'RE NOT "the Forgotten Man" TO MOTHER!

ON YOUR BIRTHDAY SEND YOUR MOTHER Flowers
SAY IT WITH FLOWERS

R. O. T. C. Winners

SERGT. MICHAEL MOORE. [TRIBUNE Photo.]

SERGT. RALPH COOK. [TRIBUNE Photo.]

FRIEDA HEMPEL WINS SUIT FOR $15,000 A YEAR

New York, May 15.—[Special.]—August Heckscher, real estate man and philanthropist, must continue to pay Mme. Frieda Hempel, the opera singer, $15,000 a year pursuant to an agreement made in 1928, according to a summary judgment awarded the singer today by Supreme Court Justice Bernard L. Shientag.

On May 11, 1928, Mr. Heckscher allegedly agreed to set up a $250,000 trust fund and permit $15,000 of the income annually to be paid to Mme. Hempel for the rest of her life. The agreement allegedly was made in return for the singer's dropping a million dollar suit against Mr. Heckscher. This agreement allegedly was made after it had been reported that the couple were engaged to be married. but Mme. Hempel said the agreement had nothing to do with that matter.

Justice Shientag pointed out that Mr. Heckscher had paid Mme. Hempel regularly until a $3,750 payment became due last December and that at this late date it was not necessary to inquire into the validity of the agreement. The court also held that no triable issues exist, so that a summary judgment was permissible.

Mrs. Carmel Rey de Castro Wins Divorce at Reno

Reno, Nev., May 15.—(AP)—Mrs. Carmel Rey De Castro, daughter of Congressman John J. McGrath of San Mateo, Cal., was granted a divorce from José Rey de Castro, wealthy Lima, Peru, fruit exporter, at Carson City, Nev., yesterday, it was learned here today. She charged cruelty. The couple was married at San Mateo July 1925.

TWO HIGH SCHOOL R.O.T.C. UNITS WIN TRIBUNE COLORS

Awards Go to Tilden and Von Steuben.

The R. O. T. C. units of Tilden Technical High school and Von Steuben High school were chosen yesterday, as a result of inspections by army officers, as superior in training and appearance to the other 26 units in the Chicago schools. Tilden was rated first among all the schools and Von Steuben best of the eleven new R. O. T. C. units established last fall.

In recognition of their proficiency, these units will be presented with stands of colors by THE TRIBUNE at the grand review of cadets to be held in Soldier's field next Friday afternoon under sponsorship of the board of education and THE TRIBUNE. The presentation will be made by the commander of the Sixth Corps Area. It is expected that 50,000 persons will be present to witness the Cadet day drills of the 8,000 uniformed students of the entire R. O. T. C. brigade.

Tributes to 1,200.

Individual tribute will be paid during the pageantry to more than 1,200 honor cadets, most of them winners of TRIBUNE military merit awards conferred last week in a series of reviews.

Mayor Kelly, James B. McCahey, president, and members of the board of education; Dr. William H. Johnson, superintendent of schools; numerous army notables, officers of parent-teacher associations and veterans' and patriotic organizations will be in the reviewing stand. Schools will be closed for the performance, which will commence at 1 p. m.

Leaders of Corps.

The Tilden corps is instructed by Sergt. Michael J. Moore, U. S. A. Its cadet leader is Cadet Lieut. Col. Frank Hurst. The Von Steuben battalion is led by Cadet Maj. Seymour Kritzberg and tutored by Sergt. Ralph E. Cook, U. S. A.

Maj. James R. Urquhart, of Jefferson Barracks, Mo., inspected the R. O. T. C. units by appointment of Col. Charles A. Thuis, head of the Sixth Corps area R. O. T. C. Col. William F. Morrison, professor of military science and tactics in Chicago High schools, announced that Tilden and Von Steuben would receive the stands of colors. The colors include two silk flags, one a national emblem and the other a school flag.

THE WABASH ANNOUNCES Improved Service

Effective, May 17. Between
CHICAGO
ST. LOUIS
Exclusively Chicago-St. Louis service.

"St. Louis Special"
Leaves earlier—Arrives earlier
Lv. Chicago, Dearborn Sta.. 4:15 pm
Lv. Chicago, Englewood.... 4:28 pm
Ar. St. Louis, Delmar Sta.... 9:55 pm
Ar. St. Louis, Union Sta.....10:15 pm

"Chicago Special"
Leaves earlier—Arrives earlier
Lv. St. Louis, Union Sta..... 8:50 am
Lv. St. Louis, Delmar Sta.... 9:04 am
Ar. Chicago, Englewood.... 2:32 pm
Ar. Chicago, Dearborn Sta.. 2:50 pm

"Banner Blue Limited"
Five-and-a-half-hour service. Leaves both St. Louis and Chicago earlier and arrives earlier.

SOUTHBOUND
Lv. Chicago, Dearborn Sta..11:38 am
Lv. Chicago, Englewood....11:50 am
Ar. St. Louis, Delmar Sta.... 4:50 pm
Ar. St. Louis, Union Sta..... 5:08 pm

NORTHBOUND
Lv. St. Louis, Union Sta...12:00 noon
Lv. St. Louis, Delmar Sta..12:14 noon
Ar. Chicago, Englewood.. 5:14 pm
Ar. Chicago, Dearborn Sta. 5:30 pm

"Midnight Limited" Arrives Chicago earlier.

SOUTHBOUND
Lv. Chicago, Dearborn Sta..11:50 pm
Lv. Chicago, Englewood....12:05 am
Ar. St. Louis, Delmar Sta.... 6:52 am
Ar. St. Louis, Union Sta..... 7:15 am

NORTHBOUND
Lv. St. Louis, Union Sta.....11:55 pm
Lv. St. Louis, Delmar Sta....12:10 am
Ar. Chicago, Englewood.... 7:02 am
Ar. Chicago, Dearborn Sta.. 7:20 am

Air-conditioned modern equipment on all trains.

Use the convenient Delmar Station in St. Louis. 6001 Delmar Boul. . . . Exclusively Wabash . . . All trains stop at this station. "St. Louis Special" leaving Chicago 5:15 pm, Chicago time, arrives Delmar Station 9:55 pm.

Ticket Offices: 101 S. LaSalle St. and Dearborn Station, Phone HArrison 4600

'SUB' TEACHERS TO RETAIN JOBS IN CITY SCHOOLS

Johnson Explains How System Saves Money.

Superintendent of Schools William H. Johnson announced yesterday that as "good business" no attempt will be made to eliminate from the school system the substitute teacher who works under a temporary teaching certificate and who can be discharged when not needed. He made the statement at a meeting of principals and their assistants from all Chicago high schools.

The superintendent explained the workings of the system whereby some teachers must be dropped after the start of each semester.

"Shortly after registration each semester the number of pupils in high schools decreases by 5,000 or more," he declared. "As those pupils leave schol it is necessary to shift classes and eventually to eliminate certain classes and teachers.

Would Be Paid Without Work.

"If those are permanent teachers they continue to draw salaries even though they do no work.

"On the other hand, if there is a 'bumper group' of substitute teachers, the faculty can be reduced as the need for teachers grows less without paying teachers who are not working. There will be between 75 and 100 substitutes in this group.

"This system is followed because it's good business."

Dr. Johnson said that next September an effort will be made to readjust the teaching staf so that every teacher, if possible, conducts classes corresponding to her certificate qualifications, and the maximum teaching load of 30 pupils per teacher in each class in maintained.

Cassell Heads Study Group.

He appointed Assistant Superintendent George F. Cassell to head a committee of high school principals to determine which high school subjects shall form the basis of a general course of study next year. Dr. Johnson said this was part of an effort to conform to the rules of the North Central Association of Colleges and Secondary Schools. The association, he said, "frowns upon course designations, such as cultural, commercial or science, and also upon subject tags, such as 'majors' or 'minors.'"

The superintendent explained that the general course would replace the cultural, commercial, and vocational courses.

Summer Police Uniforms Are Ordered Out Today

Capt. John Prendergast, head of the uniformed police, issued a general order yesterday that all regular policemen not on plain clothes duty shall change from winter to summer uniforms starting today. Inspections of the new uniforms have been held throughout the week.

CHARGES CROWE WITH REFUSING TO BE DISMISSED

Kin of Savage Tells of Quitting as Client.

A kinsman of Attorney Joseph P. Savage tried to file in Superior court yesterday a petition asking that Attorney Robert E. Crowe and his four partners in the law firm of Crowe, Gorman, Sheridan, Mulder, and Wesselink be held in contempt of court for assuming to represent a client in court after the client had discharged the firm and had retained new counsel.

This relative of Savage is Cyrus F. Campe, a real estate broker, whose wife, Mrs. Marcella Twomey Campe, is a sister of Mrs. Savage, the former Mary Twomey. Campe is a trustee for the bondholders of the Frances E. Willard hospital at 645 South Central avenue and of other properties as successor to the Garfield State bank and Phillips State bank.

Tells of Discharging Firm.

In his petition, Campe asserts that his counsel in his capacity of successor trustee formerly was the law firm of Crowe, Gorman and Savage. After the death of George Gorman of this firm, according to the bill, Campe wrote on June 21, 1935, to the surviving partners, Robert E. Crowe and Joseph P. Savage, that they would no longer represent him and that his legal business as trustee would be handled by the firm of Russell, Murphy, Curran and Pearson.

Nevertheless, Campe's petition charges, the new firm consisting of Crowe, Gerald Gorman, James G. Sheridan, John Mulder, and Gerritt W. Wesselink, continued to appear in the courts and to act as his representative.

On behalf of Campe, Attorney William F. McLaughlin asked Judge Walter T. Stanton, not only to hold the Crowe lawyers in contempt, but to set aside all court orders that they had procured in reference to the hospital, including a foreclosure sale and the appointment of a receiver.

Alleges Misrepresentation.

"They violated the canons of legal ethics. They imposed upon and lied to this court," asserted Attorney McLaughlin.

Here Attorney Mulder observed that 85 per cent of the bondholders for the hospital had approved the Crowe firm's plan for reorganizing the property.

"Well, this all looks to me like a fight between lawyers," said Judge Stanton. "I'm primarily interested in the bondholders' equity. I don't care who the attorneys are. Go ahead with your plan. I deny Mr. Campe the right to file this petition."

McLaughlin said he would appeal.

City Teachers to Hold Annual Program Today

More than 5,000 public school teachers of the city are expected to attend the 26th annual Teachers' day activities from 9 a. m. to 3 p. m. today at the Chicago Normal college, Stewart avenue and 69th street. Special classes will illustrate new methods and purposes in education. Superintendent of Schools William H. Johnson will speak before an assembly at which Frank Henke, president of the Normal college alumni association, will preside.

Sally FROCKS
27 N. State Street
35 S. State Street
12 Other Sally Shops in Chicago

$6.95 $10

Sheers $6.95 and $10

Pretty Prints . . . for Cool Summer Smartness

Two frocks of sheer to answer the call for something attractive, something cool for warm weather wear. The first, colorful print in a new tunic frock with pleated skirt, grosgrain tie and belt . . . in junior sizes 11 to 15 . . . at $6.95. The second, a square printed jacket frock with cube buttons and lingerie collar and bow . . . sizes 14 to 20 . . . at $10. Both have celanese slips.

Other Sally Frocks $6.95 to $16.50

Neighborhood stores open tonight—State Street stores open until 7 P. M.

CURLEY HOPES TO GET STATE TO RETIRE JUDGES

Boston, Mass., May 15.—[Special.]—Faced with the aroused opposition of the Massachusetts judiciary and bar associations, Gov. James M. Curley tonight expressed the hope the legislature would provide a retirement system which would make it unnecessary for him to carry out his bitterly controverted proposal for the retirement of elderly judges.

The governor said he would call the legislative judiciary committee into session Monday to urge prompt action on bills providing for retirement.

Veteran Judge Resigns.

In the meantime the governor continued his quest of information concerning the mental and physical fitness of judges over the age of 70, a plan which prompted Judge Patrick J. Duane, 74 year old special District court jurist of Waltham, to challenge the executive to meet him in physical combat.

Repercussions of the governor's proposal, which acted as a bombshell in judicial circles, continued today. A veteran jurist resigned. A member of the governor's executive council said he would try to block the plan. And a Supreme court justice denied a statement from the governor's office that Curley had conferred with him before announcing his plan.

Judge Wallace R. Heady, justice of the Springfield District court, submitted his resignation to the governor. At the same time the governor's office announced that several other judges were contemplating resignation.

Judge Heady explained that although he is a little past 70, he is in excellent physical and mental health, but he did not care to make a special effort to retain his post in the face of an apparent policy directed against elderly judges.

Believes He Has Power.

Frank A. Brooks, Republican member of the governor's council, said that although he believed the governor had the right to proceed with his proposal, he was investigating to determine if there were any measures that could block it. Curley is a Democrat.

About the same time Judge Henry T. Lummus of the Supreme court denied a statement of the governor that the latter had conferred with him concerning the plan to examine judges.

Brucewood CULOTTE ensembles $2.95

They stole their comfort from slacks, their smartness from dresses—and they'll add loads of pleasure to your biking, golfing, tennis, country clubing, loafing. White, tan, blue, rust, brown

Others to $17.50. 7th floor

MAURICE L ROTHSCHILD
State at Jackson

CROSSWORD PUZZLE

HORIZONTAL

1. Kind of fishing tackle
6. Clock faces
11. Saving
13. Fight
14. Tooth
15. Hebrew month
17. Business organization [abbr.]
18. Characteristic fruit of gourd family
19. Feminine name
20. Kind of show
22. Stalk
23. Musical note
24. In a sharp, piercing tone
25. Musical note
26. Similar to
28. Sticky stuff
29. Ado
32. Boil
34. Nuisance
35. Legal paper
36. Constructed
37. Sob
38. Deprived
40. Drove
41. By
42. Destroy
44. Musical note
45. Indicating succession
47. While
49. Spheres
52. Gun
53. Consort of Amon-Ra
54. Seed covering
55. Printing square
55A. Thus
56. Norse legend
57. Movement
59. Peer
61. Propels oneself through water
62. Join

VERTICAL

1. Present
2. Journeying
3. Air
4. Ovum
5. Egyptian sun god
6. Perform
7. Sprites
8. Aid
9. Coat flaps
10. Ostiole
12. Character of soil [Agric.]
13. Snug [Variant]
16. Shiny
17. Jointed stem of a grass
20. Gladdened
24. Metal meat fastener
27. Part of "to be"
29. Pertaining to a state
30. Beneficial
31. Blessed person [abbr.]
33. Gratuity
34. Equality
36. Earns
37. Pronoun
38. Cots
39. Musical note
40. Agricultural implement
41. Formally precise
43. A cipher
44. Froths
45. Revealed
46. Cubby corner
48. Condition
50. The blackwood
51. Lithe
53. Priestly caste of ancient Media and Persia
56. Wickedness
58. Bone
60. Greek letter

YESTERDAY'S PUZZLE SOLVED

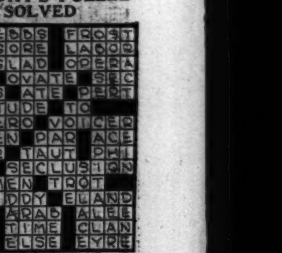

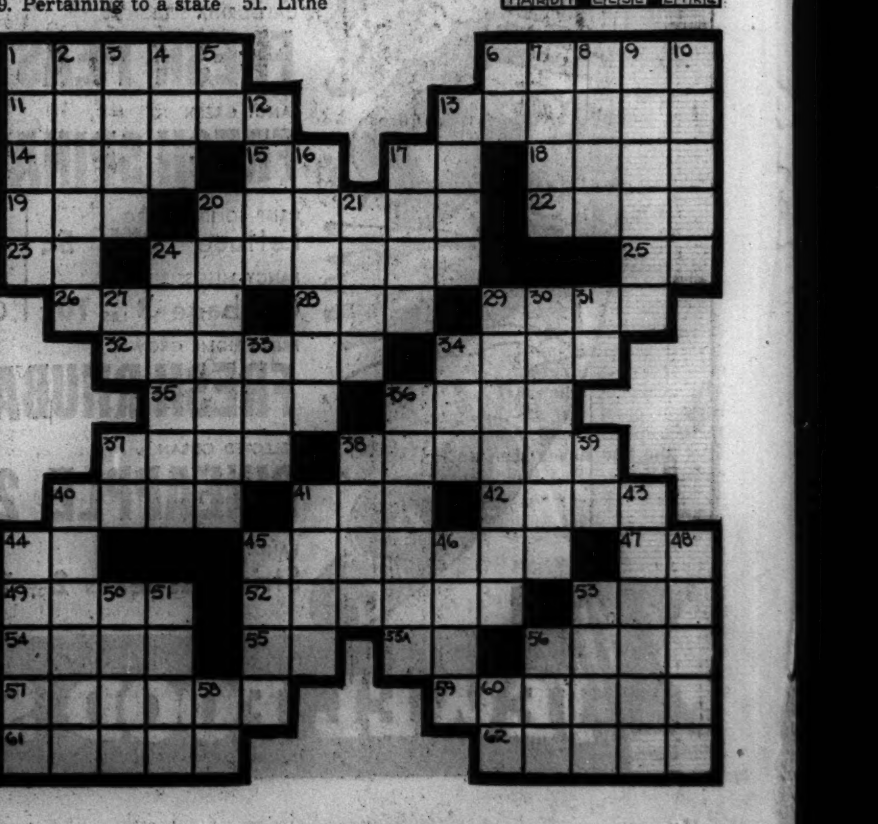

7,600 JAPANESE SOLDIERS POUR INTO NORTH CHINA

Fresh Troops Garrisoned at Tientsin and Peiping.

BULLETIN.

MOSCOW, May 16—(Saturday)—(AP)—An official soviet news agency dispatch from Khabarovsk, Siberia, today said a soviet border patrol had been subjected to rifle fire from the Manchukuan side of the frontier.

BY JOHN POWELL.
[Chicago Tribune Press Service.]

SHANGHAI, May 15. — Japanese army officers today led 7,600 fresh troops into garrisons of North China. Chinese leaders fear the arrival of Japanese military reinforcements is the beginning of a campaign to conquer all China.

Most of the Japanese troops were moved into Tientsin, but some were stationed at Peiping and Tungchow. Tungchow is the capital of the puppet East Hopei régime headed by the Chinese renegade, Yin Ju-keng.

Unload 4 Army Transports.

Four Japanese army transports anchored at Chinwangtao, where the troops were unloaded. Other soldiers entered North China from Manchukuo.

It is estimated that 15,000 Japanese troops are garrisoned in China south of the Great Wall. There are another estimated 80,000 troops in Manchukuo and several thousands in Inner Mongolia.

The new Japanese troop movements into China were reported to the United States and other foreign embassies yesterday, but the movement at that time was already well under way.

Protests Smuggling by Japs.

Pressed by foreign powers, chiefly the United States, Great Britain, and Germany, whose nationals' business has been damaged by the smuggling of Japanese goods into North China, the Chinese government protested to Tokio. It charged that Japanese military interference has deprived Chinese customs authorities of the means to prevent smuggling. The government also charged that Japanese military and consular authorities have connived in the smuggling activities of their nations, who enjoy extraterritorial rights exempting them from prosecution in Chinese courts.

China demanded immediate cessation of Japanese military interference with customs authorities. It further insisted that Japan curb the hordes of armed Japanese ronin [outlaws] and Coreans who are openly defying the Chinese by transporting vast quantities of smuggled goods into China.

Japan Defends Action.

[Chicago Tribune Press Service.]

TOKIO, May 15.—The strengthening of Japanese military garrisons in North China was confirmed today by the Japanese war office. It said the Japanese troops will be increased in accordance with the terms of the Boxer protocol of 1901. The reason given is the increase in communists and the growing unrest, necessitating protection of Japanese lives and property. The statement explains that territorial integrity will not be harmed.

It was learned that Japan is unlikely to do anything regarding the Anglo-American protest against smuggling in North China. The Tokio government contends this is a purely Chinese internal affair.

Tokio insists that the cause of the smuggling is the high tarif and lack of zeal on the part of Chinese customs authorities. Eiji Amau, foreign office spokesman, said Japan is doing everything possible to control smuggling by its nationals and to protect legitimate Japanese trade which is suffering in consequence.

13 U. S. WARSHIPS REACH CHINESE PORT FOR DRILLS

CHEFOO, Shantung Province, China, May 15.—(AP)—This normally sleepy China coastal town was galvanized into activity tonight when 13 warships attached to the United States Asiatic fleet dropped their mudhooks into Chefoo harbor for the annual summer maneuvers.

They came from Manila after a leisurely cruise en route. The landing party, totaling 2,000 gobs and officers—armed with shining American dollars—streamed ashore and were enthusiastically welcomed.

[Chefoo is on the north coast of China. It is less than 300 miles across the Gulf of Pechihli, where several thousand additional Japanese reinforcements were landed yesterday.]

Vessels of the United States have been coming here since 1874 and regularly in the summertime for more than 30 years. Chefoo was chosen as the summertime home of the American Asiatic fleet because of its excellent climate and the necessary ample coaling facilities. The ships will stay until October.

Troops Wipe Out 2 Bands of Nicaragua Insurgents

[Copyright: 1936: By the New York Times.]

MANAGUA, Nicaragua, May 15.—National guard patrols near Muy Muy crushed two groups of insurgents yesterday, capturing arms, ammunition, stolen merchandise and two of Pedron Altimarana's lieutenants. Altimarana's Indian wife said the insurgent chief was in the mountains. Until captured and brought to Muy Muy she had never seen automobiles or highways. She lived on corn and fish except when her husband brought in meat from his raids.

Ten Mexican Rebels Slain in New Fight with Troops

MEXICO CITY, May 15.—(AP)—Reports to the war department today said rebels in Guanajuato took another beating from soldiers yesterday, leaving ten dead as they retreated after two hours' stubborn resistance.

"LOVE BIRDS" TO WED

RICHARD TAUBER AND DIANA NAPIER.
[Acme Photo.]

Ceremony June 20

LONDON, May 15.—(AP)—Richard Tauber, the German tenor who more than a year ago said he and Diana Napier, young British film actress, had agreed upon a trial engagement "like two little birds in a cage," announced today they would be married June 20.

"I've had news from Vienna that my divorce has been made absolute, said Tauber. "Everything is beginning anew."

Tauber explained his bird engagement simile of April, 1935, by saying:

"We are like two little canary birds in a cage who have not seen each other before. After eight days, they cannot bear their cage, or they love it."

Tauber's former wife, Mme. Charlotte Tauber, was sentenced in Vienna last March to two months in jail, but paroled, on a charge of extorting money from the singer in connection with the divorce action.

GUATEMALA OUT OF LEAGUE; HAND OF IL DUCE SEEN

Geneva Fears Exodus by Small Nations.

GENEVA, May 15.—(AP)—League of nations circles, distressed by Guatemala's resignation and fear of a "small nations stampede" away from membership, received a further shock tonight with disclosure the International Red Cross had refused to send gas masks to Ethiopia during the Italian invasion.

An official communication to the league said the Red Cross could not respond to an appeal from its Ethiopian branch because the request failed to specify the purpose for which the masks would be used.

Secretary General Joseph A. C. Avenol earlier received notice of resignation from Guatemala, one of the original signatories of the league covenant.

Fear "Stampede" from League.

The republic's withdrawal, which cannot be effective for two years, led league circles to wonder if the action was the start of a "stampede" engineered by Premier Mussolini or merely an isolated incident.

Fear was expressed the Italian dictator might be herding out the smaller members before jeopardizing the security framework by withdrawing his nation from the roster.

Official league sources said they saw an indication Mussolini had brought "commercial" pressure against the Central American republic. Guatemala's coffee exports have been greatly benefited by Italian patronage, they declared.

Cite "Surprise" to Costa Rica.

Italy's "surprise" to Costa Rica was cited as an example of the Fascist policy toward Latin America. Costa Rica ordered a shipment of machine guns from Italy, it was reported, and received twice the number of the order as a "surprise" without additional cost.

Guatemala now owes the league approximately $45,000 in back dues, league officials said. The league rules provide a nation may not withdraw until its due are paid and only after two years' notice.

The Red Cross revelation, which created a sensation in Geneva, said the international organization could only furnish gas masks through its affiliated societies, for medical personnel or patients.

Its attitude, the committee emphasized, "must not be interpreted as passive acceptance of a method of warfare which it has never ceased to condemn."

The Red Cross also announced it had accepted the task of investigating all charges of inhuman warfare as suggested by Italy.

Report French Archbishop Removed from Post by Pope

PARIS, May 16.—[Saturday.]—(AP)—The newspaper Le Matin said today Archbishop Andre Dubois De La Villerabel of Rouen, primate of Normandy, has been removed from his post by the pope. The action was taken, Le Matin stated, because the archbishop, contrary to church rules, began a civil court action after the vatican reversed a Rouen church decision removing the vicar-general of Rouen.

Italian Firing Squad Shoots 5 Ethiopian Bandit Chiefs

(Picture on back page.)

ADDIS ABABA, May 15.—(AP)—Five Ethiopian bandit leaders, rounded up 30 miles northwest of here, were executed today by a firing squad after being tried by a court martial. Natives who witnessed the killings were allowed to return to their tribes, so they would warn others against concentrating to make trouble for the Italian authorities.

Lady Deterding Divorces Oil Magnate at The Hague

THE HAGUE, The Netherlands, May 15.—(AP)—Lady Deterding, wife of Sir Henri Deterding, The Netherlands oil multimillionaire, was granted a divorce today on grounds of misconduct. The court will decide custody of the children June 16. The decree did not mention alimony, which had been arranged privately.

BULLFIGHT FANS RIOT AS PICADORS STRIKE IN SPAIN

MADRID, May 15.—(AP)—Mobs of angry bullfight fans staged a number of demonstrations of protests today when one of the largest fights of the season was called off at the last moment.

Although 26,000 fans, some of whom had paid as high as $15 for a ticket, were on hand, Spanish bullfighters preferred arrest to appearing on the same card with the famous Mexican toreador, Armillita. Marcial Lalanda, a member of the executive committee of the Picadors and Banderilleros association, was arrested when he refused to recognize the validity of Armillita's working permit. A group of nearly 1,000 threatened to storm Lalanda's home but was dispersed by police en route there.

A controversy has long raged over the appearance of foreign bullfighters in Spanish rings. Native fighters demand a ban barring this competition.

Abolition of Free State Senate Set for Tuesday

DUBLIN, Irish Free State, May 15.—(AP)—Formal abolition of the Free State senate next Tuesday was expected as a result of a motion offered in the dail today by President De Valera. It invites the house to pass on a measure on that day authorizing the government to sign any bill regardless of the senate.

AUSTRIAN RULER DECREES END OF PRIVATE ARMIES

Pro-Italian Heimwehr of Starhemberg Is Hit.

(Picture on back page.)

VIENNA, May 15.—(AP)—Chancellor Kurt Schuschnigg issued a definite challenge to the Fascist heimwehr, led by the ousted Vice Chancellor Ernst von Starhemberg, by announcing tonight that Austria's bickering private armies must dissolve.

Schuschnigg thus moved to insure continuance of his one-man dictatorship, substituted for a two-man dictatorship when Prince von Starhemberg was removed two days ago. He explained his plans in a radio speech to the nation.

With Van Starhemberg in Rome immediate reaction to the chancellor's speech was not available, but Heimwehr men in Upper Austria, where Von Starhemberg got his start, were in a belligerent mood.

Calls Dualism Thing of Past.

"Dualism in control of Austrian affairs is a thing of the past," the chancellor asserted. "It was replaced not because of great differences between the leaders, but because in these stern times even slight differences cannot be tolerated."

Schuschnigg asserted that none but militiamen could bear arms as volunteers and said the traditions of Starhemberg's Heimwehr, along with many of its members, would be taken over by the national militia.

The chancellor was conciliatory toward Starhemberg, whom he described as a good Austrian. He emphasized that most of the ideals of the powerful heimwehr would be preserved, but said "outside the militia there will be no volunteer armies."

Clings to Dollfuss Policies.

Austria holds to the Christian guild system of the late Chancellor Dollfuss and to the Rome pacts as a basis for foreign affairs, the scholarly leader asserted. Schuschnigg was acclaimed in numerous street demonstrations and parades.

The only violence reported since his coup occurred today at Schlierbach, upper Austria, when two heimwehr men were stoned.

Improved feeling between Germany and Austria has been noted since Starhemberg was eliminated. There seemed to be an easing of tension in Austrian official quarters over the possibility of German aggression.

Franz von Papen, the German minister, met Schuschnigg in a long conference today. An intimate of the chancellor said the discussion involved improving economic relations. Austria especially needs new markets because Italian demands for war necessities are diminishing.

SELASSIE LEASES PRIVATE HOME IN HOLY LAND HAVEN

[Chicago Tribune Press Service.]

JERUSALEM, May 15.—The problem of former Emporer Haile Selassie, which had become a matter of concern to the Palestine government, was temporarily solved this morning when the Ethiopian negus and his family moved from the King David hotel into a private residence. It is expected he will remain there until the British decide on the next move and summon him to London.

Selassie's new home is a modern stone house only a few doors from the headquarters of the Jewish agency in the Talbieh of the new city of Jerusalem. This quarter is inhabited mostly by wealthy Christian Arabs.

NURSE AWARDED $1 FOR LOVE OF A COLORED DOCTOR

Des Moines, Ia., May 15.—[Special.]—A jury here today held that Dr. J. Alvin Jefferson, colored, had violated a promise to marry Alice V. Piper, white nurse, and awarded her $1 damages.

Miss Piper had asked $10,000. She was represented in court by Attorney M. R. Carl, colored.

MANDEL BROTHERS
a story of youth · a store of fashion · a store of moderate price©

$3.50

An Air Conditioned Fabric To Control Summer Figures

- Porous, light, cool. Easy to wash.
- Famous "Formfit" styling, perfect fit.
- 14-inch girdle sketched, boned. Lastex back and side sections. Sizes 25-31.
- 16-inch girdle, not shown, boned front panel, talon fastener. $5.

New Modern Corset Salon—Third Floor—Wabash.

MANDEL BROTHERS
a store of youth · a store of fashion · a store of moderate price©

Fashion Show Today, 12:30 P. M. to 2:30 P. M.—Mandel's Tea Room—Ninth Floor.

Fashions say: "Be Gay in May"

$5

Bright Heads Pick These Linen Brims

A big, bold sailor or mushroom model in white, navy, dubonnet, black, brown, white with contrast, multicolor prints. Also medium brims and bretons. 21½ to 23.

Millinery—Fifth Floor—State.

The Season's Scoop in Floral Print Chiffons

$8.95

Think of it . . dressy chiffons, complete with matching slips . . for $8.95! Flatteringly feminine in their soft flowing lines . . cool as a frosted drink, for summer dates! Right: Tunic in monotone daisy print. Left: Multicolor garden print. 12 to 20.

"New Under $15 Shop"—Pin Money Dresses—Fourth Floor—Wabash.

Monotone silk sheer

$19.75

Jacket frock with full length silk slip to match! Box pleated, flare back jacket. Thumb-print on navy, maywine and brown. Sizes 14 to 20.

Pin Money Dresses—Fourth Floor—Wabash.

Sharkskin suits you

$19.75

Keep cool and look your loveliest in this trim sharkskin suit from CALIFORNIA! White, pink, blue, natural, navy, brown, chamois. Misses'.

Better Suits—Fourth Floor—State.

Junior Chicagoans

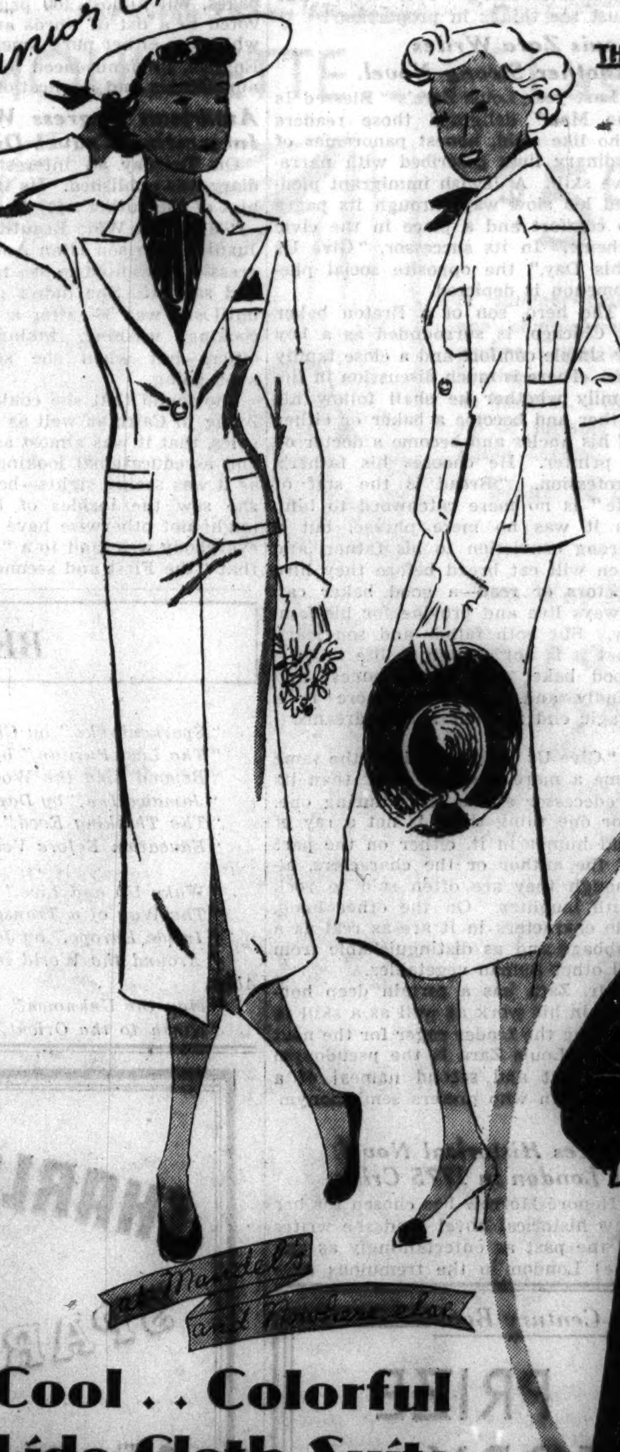

Cool . . Colorful Lido Cloth Suits

Perfectly fitted to flatter the petite figure from every angle! Lido cloth is hard to crush and easy to clean . . . light as air and cool as can be! Single breasted, 1-button style with fitted or action back in white, blue, maize, pink, honey, maywine. Sizes 11 to 17.

Junior Chicagoan Shop—Fourth Floor—State.

$12.95

No Mail or Phone Orders on Any of These Fashions

Semi-Annual Sale!

SPORT COATS

$10

Even Some Shagmoors

were $17.50
Camel's Hair: three-quarter, full length and belted styles. Men's Wear Flannel Reefers. Glen Plaids! Jewel Tone Fleeces! Corduroys!

were $19.75
Wool Fleece Swaggers, Invisible Checks, Plaids.

were $22.75
Black Camel's Hair Derrydowns.

were $25
Mohlama Toppers, Exclusive Shagmoors.

Pin Money Coat Shop—Fourth Floor—Wabash.

Sport Coats from our Pin Money Coat Shop, plus special groups from our Sports and Better Coat Shops! Mostly misses' sizes; a few for women. Many one of a kind!

Her Husband's Past

By Elizabeth York Miller

SYNOPSIS.

Nell Martin elopes to London with Eric Cameron, an older divorced man, who had been visiting in her home town, Wellsport, ignoring her parents' pleas to marry Dick Holmes, her childhood sweetheart. On their honeymoon Nell learns Eric has two children, Meg, 17, and Robin, 15; that she must make her home with them and with Mrs. Beaumont, the mother of Hilda, his first wife. Hilda has married and lives in South America. Her children have been told she is dead. Granny tortures Nell with constant reminders of Hilda. Nell returns to Wellsport with her ready-made family, where Eric has an engineering job. Nell is home alone one afternoon when a solicitor's clerk calls, with news that Hilda's husband had died, leaving her destitute. Nell arranges to send her a weekly sum secretly. The man leaves gloves behind which granny finds and insinuates Dick Holmes had been calling on Nell. Eric discovers money missing from the housekeeping account, and thinks the man who called may have taken it. Nell tells Eric she is expecting a baby. Her mother gives her £50 for expenses. A parcel sent from London arrives for Meg from her mother, containing a string of pearls.

INSTALMENT XXIV.

A SEPARATION THREATENED.

"I've forgiven Hilda a lot," Eric said bitterly as though speaking to himself.

He began to pace the room, clasping and unclasping his hands, running them through his hair in his distress.

"She had no right to do this. She's broken her word. Suppose Meg hadn't been prepared for the news that her mother is still alive? The shock was bad enough as it was . . . And if Hilda intended to break her word, why didn't she go the whole hog and write to them? That wretched old woman! Did you see her? Heaven knows there are times when I'd like to send granny packing, but I can't stand cruelty. This is a real snake-in-the-grass business. Where is it going to strike next, I wonder!"

"I've had enough of Hilda," Nell said.

It seemed as though Eric had not heard her.

He ceased his restless pacing and went to the table where Meg had left the brown paper wrappings. Nell watched him turn them over carefully, as though searching for some clue that might have been overlooked.

"Not registered—not even the sender's name and address," he muttered. "And I paid nearly a thousand pounds for those pearls. That's Hilda all over! Nobody could ever beat her for carelessness."

Again Nell was pierced with a pang of jealousy; yes, and of resentment, too.

Hilda sending such a valuable present to Meg, when if she had sold

"Either this is my house or it's Hilda's. There isn't room enough for both of us."

the pearls, she could have got enough money to keep herself for a long while.

First the ruby and diamond ring and now a string of pearls—presents that Eric had given to Hilda and that she had tossed back, so to speak.

"I must try to be reasonable," Nell thought. "He hasn't had the money to give me presents. Why should I be jealous of rubies and diamonds and pearls, when I've got him?"

Eric tore off the part of the paper that had the address and postmark and dropped it into his pocket.

"What are you going to keep that for?" she demanded. Her voice was coldly furious.

He gave a start as though her anger surprised him.

"The postmark is E. C. 4," he said, as though that was any kind of an explanation.

"I think I must make an effort to find Hilda. She may want to see her mother and the children. She has some human qualities, Nell. Perhaps too many. After all, who am I to judge? Probably she thought she put her address somewhere on the parcel or wrote it on the card. She's probably on a visit to England with Dallapanna. It's an uncommon name. If they're staying at one of the big hotels, it ought to be easy enough to find her."

Nell was growing whiter and whiter.

"If you so much as lift a finger to find her I'll walk out on you," she said.

"My darling, what on earth do you mean?"

Before Nell could reply the door opened and here was granny, quite her composed and theatrical self again. It took a lot to daunt that old warhorse.

"Eric" she boomed, "I've been thinking it over, and you must take steps to find out where Hilda is. No matter what she's done she still belongs to us. We can't disregard her completely."

Nell's breast heaved. She fixed the old woman with a glittering eye, but she might have been an insect for all that granny seemed to notice her.

A patter of footsteps came lightly down the stairs, and now Meg appeared on the scene.

"Daddy, where's that wrapping?" She saw it, and picked it up before he answered. "Why, its been torn off. Did mother put her address on it?"

"No, she didn't," Eric replied wearily. He took the scrap of paper out of his pocket and handed it to his daughter.

"Daddy, how could I find out where she is?" the girl asked.

Nell's lips were grim. She and she alone had the answer to the question all of them were asking.

Eric made no reply to Meg, but turned to his wife, a look of anxious apology in his eyes.

"Darling, I'm afraid all this is upsetting you," he said.

"You mean you'd like me to go out of the room, so you can discuss Hilda and how to get into touch with her to your heart's content? I embarrass you by being here?"

"Not in the least," granny said suavely. "If you like to listen, that's your affair."

"How dare you be so rude to me!" Nell cried. "Ever since we were married, I've had to put up with hurts and insults from you all. Yes, even from you, Eric, although you'll pretend you didn't mean it like that. Do you or do you not call it insulting to tell me straight to my face that you must make an effort to find Hilda?"

"No, I don't call that a bit insulting," Eric said quietly. "And neither will you when you've calmed down a little."

"What I said goes, Eric. Unless this is my house, I quit—here and now."

Mrs. Beaumont sank dramatically into a chair and tilted her chin at an angle.

"Exactly what does that mean?" she inquired.

"I think Nell means she'll go home to her mother," Meg said.

"Home to her mother?" repeated granny. "And then we'd have another divorce and perhaps Mr. Holmes——"

"That will be enough," said Eric.

A little vein was pounding in his forehead. The sight of it fascinated Nell. With whom was Eric angry—with her or with granny?

"Am I to be the mistress of this house or am I not?" Nell demanded. She was twice as dramatic as granny.

"Of course you are, my darling," said Eric.

"And not only a mistress but a wife, I assume," she said.

"La!" exclaimed granny in a shocked tone.

"Do you think it's fair to remind me at every touch and turn that another woman comes before me? Either this is my house or it's Hilda's. There isn't room in it for both of us. You—" she indicated Mrs. Prudence Beaumont— "have never for a moment left me in any doubt as to Hilda's right to crush the life and spirit out of me. Meg doesn't say much, but she lets me know, too. And now you, Eric—you feel you 'must make an effort to find her."

You hardly need to do that. She's here already. She fills every nook and cranny of the place. Nevertheless you're not content. You've got to make her even more real. Heavens, I wouldn't be a bit surprised to wake up tomorrow and find Hilda sitting at the breakfast table in my place."

"My daughter was too much of a lady to come down to breakfast. She always had it in bed," said granny.

"I'm through with all of you!" Nell cried. "I don't measure up to Hilda, obviously, and perhaps you'll be surprised to hear that I don't want to."

Mrs. Beaumont rose in great dignity.

"I think if you can still manage it, Eric, Meg and I will go to Cousin Sarah's after all. We ought not to have allowed ourselves to be persuaded to come here."

Meg's lower lip began to wobble and Nell flew out of the room.

[Copyright: 1936: By Elizabeth York Miller.]

[Continued Monday.]

SATURDAY NEWS OF NEW BOOKS

Week Is Rich in Novels and Travel Books

Louis Zara, Rosamond Lehmann Among Authors

BY FANNY BUTCHER.

"The Weather in the Streets," by *Rosamond Lehmann.* [Reynal & Hitchcock, $2.50.] To be published on Monday.

"Give Us This Day," by *Louis Zara.* [Bobbs-Merrill, $2.50.] Published on Wednesday.

"Let the King Beware!" by *Honore Morrow.* [Morrow, $2.50.] Published on Wednesday.

"The American Language," by *H. L. Mencken.* [Knopf, $5.] Published on Monday.

"My Great Wide Beautiful World," by *Juanita Harrison.* [Macmillan, $2.50.] Published on Tuesday.

"Around the World in Eleven Years," by *Patience, Richard, and John Abbe.* [Stokes, $2.] Published in April.

RARELY have two first novels had both the critical and the popular acclaim of Rosamond Lehmann's "Dusty Answer" and Louis Zara's "Blessed Is the Man." "Dusty Answer," published in 1927, was followed by two novels of less firm texture. With the publication this week of "The Weather in the Streets," "Dusty Answer" bears its inevitable fruit. The same technique is used in this tale of a passionate love affair that was used in that tale of youth becoming adult . . . the heroine is completely egocentric, as was that heroine of the earlier book. Both books are terrifically introspective, and the outside world exists in them only as it reflects, influences, impinges upon the thoughts or the actions of the heroine.

Rosamond Lehmann has a sensitiveness to nature, to human relationships, to words, which is rare, and which gives her work its place among modern fiction. She writes unusually beautiful prose. Her dialog has a special validity in it. The particular technique of introspection, however—the "I" and "you" method of describing the super and the substrata of thought—is not, to my mind, the most effective method of plumbing human emotion in a novel written as a narrative—that is, in the third person, and not, as confession, in the first.

"The Weather in the Streets" is an intense story of the love of Olivia and Rollo, both married "in name only" as the book opens. As it closes Rollo's wife is about to bear his child, Olivia has passed through the progressive stages of a passionate love, has lost his child, has given him up forever, and, seeing him for the last time, concludes: "So stupid to make a fuss! A little rift, an unfortunate misunderstanding—over now. One must see things in proportion."

Louis Zara Writes Another Strong Novel.

Last year Louis Zara's "Blessed Is the Man" delighted those readers who like solid, honest panoramas of ordinary lives described with narrative skill. A Jewish immigrant plodded his slow way through its pages to comfort and a place in the civic scheme. In its successor, "Give Us This Day," the opposite social phenomenon is depicted.

The hero, son of a Breton baker in Chicago, is surrounded as a boy by simple comfort and a close family life. There is much discussion in the family whether he shall follow his father and become a baker or either of his uncles and become a doctor or a printer. He chooses his father's profession. "Bread is the staf of life" is no mere catchword to him, as it was no mere phrase, but a strong conviction to his father, and men will eat bread before they hire doctors or read—a good baker can always live and provide for his family. But both father and son learn that it is not enough in life to be a good baker and to be honest and kindly and generous. There is a tragic end to their simple dreams.

"Give Us This Day" is at the same time a more powerful book than its predecessor and a less alluring one. For one thing there is not a ray of real humor in it, either on the part of the author or the characters, although they are often said to rock with laughter. On the other hand, the characters in it are as real as a cabbage and as distinguishable from all other human vegetables.

Mr. Zara has a certain deep honesty in his work as well as a skill in keeping the reader eager for the next page. Louis Zara is the pseudonym [the first and second names] of a Chicagoan who prefers semi-anonymity.

Writes Historical Novel of London in 1775 Crisis.

Honoré Morrow has chosen for her new historical novel [and she writes of the past as entertainingly as any one] London in the tremulous days between December, 1774, and January, 1775, when the colonies were either to be cajoled or subdued.

Many American readers will be surprised at the historical scene which Mrs. Morrow depicts. George III. is no ogre in her pages, but a man who hated war and was infinitely more disinterested in the crisis than the fiery headed politicians—Lord North, Edmund Burke, William Pitt, and even than Benjamin Franklin. Each one of those historical characters lives and has his daily being in the pages of "Let the King Beware!" as well as an ardent young hero and a young heroine, English Whig and Yankee Tory.

Mencken Presents New "American Language."

H. L. Mencken, in speaking in "The American Language" of the days that immediately followed those described by Mrs. Morrow, says: "As the revolution drew on the English discovered varieties of offensiveness on this side of the ocean that greatly transcended the philological."

That sentence is a sample of the brilliant and amusing manner in which Mr. Mencken sets down solid facts in his fourth edition of "The American Language" . . . a corrected, enlarged, and rewritten version of the subject which concerned him in 1917, when he published the first edition of "The American Language."

Mr. Mencken's work on the subject was at that time pioneer research and the first popular presentation of an interesting subject. A mass of accumulated data, including immense files of personal letters, editorial comment, published material, etc., led Mr. Mencken to rewrite his original thesis into this immense volume.

Mr. Mencken writes with a vivid gusto, and he has made this subject of the difference between English English and American English so fascinating that I, for one, read it with more interest than I have read a book for weeks. It is a vast book of 769 pages, but almost 100 pages are devoted to a list of words and phrases which are either pure American, pure English, or Janus-faced in their pronunciations and applications.

American Negress Writes Interesting Travel Diary.

On Tuesday an interesting travel diary was published. Its title gives a hint of the author's joy in her travels —"My Great Wide Beautiful World." Juanita Harrison is an American Negress who wanted to see the world—and saw it! She didn't get started until she was 36—after a lifetime of cooking, washing, taking care of others—but when she started she kept going.

She found that she could earn her living in Cairo as well as in Los Angeles, that it was almost as much fun and as educational looking for a job as it was seeing sights—because thus she saw the insides of houses she might not otherwise have seen—that everybody was kind to a "foreigner," that "the First and second Class are the same the World over, but it is the 3rd class that are interesting," and that "You can get along so good if you are not dressed up."

She traveled light. "I have two pokets in my over coat two in my coat suite and two on the enside of my bloomers and that is enough for all what I need," she writes.

With that equipment, a quick wit, a genuine eagerness for life, and skilled hands, Juanita Harrison traveled over the face of the globe, in twenty-two different countries, including India, Japan, and the far east as well as the nearer east and Europe. Her diary has been published exactly as it was written, so far as spelling and construction are concerned, and with only arrangement at the hands of Mildred Morris, the daughter of her first employer in Paris.

Children's Travel Book Becomes Best Seller.

Juanita Harrison's naive odyssey led me to read a book which has suddenly leaped into the best seller list—"Around the World in Eleven Years," a travel book written by children and destined for grownups.

Its title is a rather broad statement of the ground covered by the Abbes, for they visited or lived only in France, Austria, Germany, Russia, England, and America; but for the contrasts of life which their keen little eyes saw they might well have traversed the globe.

They were all born in France, children of a well known photographer, James E. Abbe, and his wife, formerly Polly Platt of the stage in New York. They had a peculiarly haphazard life of luxury or privation, called many of the famous men and women of the day "aunt" or "uncle," saw revolution in Germany and a later Germany under Hitler, lived in Russia under the soviets and the G. P. U.!—in a word, lived normal, everyday child lives amid unusually dramatic surroundings. Patience, who is now 11, wrote most of the book. Her younger brothers have a word to say now and then, but all of the shrewd observations are preceded by "I, Patience." She observes of "Madame la Comtesse" that "She lived in a castle in Berlin and had lots and lots of servants, but still she was poor"; of Lenin, whose body they went to see. "He was dead six years, but he didn't smell"; of a tragedy in the street, "A girl was crossing the road when somebody shot her. It was her brother, but he didn't mean to do it. The Russians are so hysterical"; of Hitler, "Hitler ought not to be so severe with the Jews on account of Jesus"; of a black and gold building in New York, "People in New York must be very rich. Only in the Arabian Nights do you hear also of gold on buildings"; of American drug stores, "In America you can get ice cream, and candy and cigarets, and cold cream, and toys, and mothballs, and wash cloths for the dishes, and almost anything, like it was in the dolly house in Berlin [their name for the department store because there were so many dolls displayed there].

AMONG AUTHORS OF THE WEEK

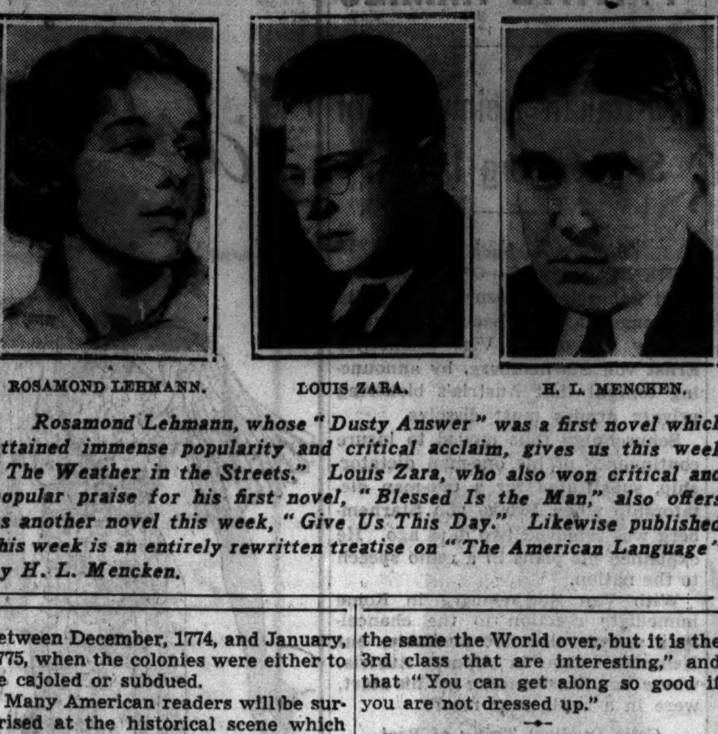

ROSAMOND LEHMANN. LOUIS ZARA. H. L. MENCKEN.

Rosamond Lehmann, whose "Dusty Answer" was a first novel which attained immense popularity and critical acclaim, gives us this week "The Weather in the Streets." Louis Zara, who also won critical and popular praise for his first novel, "Blessed Is the Man," also offers us another novel this week, "Give Us This Day." Likewise published this week is an entirely rewritten treatise on "The American Language" by H. L. Mencken.

BEST SELLERS

FICTION.

"Sparkenbroke," by Charles Morgan.
"The Last Puritan," by George Santayana.
"Beyond Sing the Woods," by Trygve Gulbranssen.
"Jamaica Inn," by Daphne Du Maurier.
"The Thinking Reed," by Rebecca West.
"Education Before Verdun," by Arnold Zweig.

NONFICTION.

"Wake Up and Live," by Dorothea Brande.
"The Way of a Transgressor," by Negley Farson.
"Inside Europe," by John Gunther.
"Around the World in Eleven Years," by Patience, Richard, and John Abbe.
"Man the Unknown," by Alexis Carrel.
"North to the Orient," by Anne Morrow Lindbergh.

London Finds Rival to Noted Mystery Story

'Trent's Own Case' Sweeps to Popularity.

BY FRANK SWINNERTON.

LONDON—[Special correspondence.]—It is just twenty years since "Trent's Last Case" was published; and since that event took place no new fashion in mystery stories has ever shaken the confidence of admirers of that delightful work in its supremacy. But these admirers will be thrown into a state of doubt by a genuine rival, "Trent's Own Case" [Constable], which is being devoured in London.

For there is no doubt that the new book is vintage Bentley, for all that another name is joined with his upon the title page. It is written with the same exceptioinal grace as "Trent's Last Case" and is even fuller of delicious scenes and minor characters.

Once more a millionaire is killed; once more Trent investigates. But there is no other resemblance between the mysteries and their unraveling. Here we have a charming police inspector named Bligh [known to friendly criminals as "Blighter"]; we visit France on several occasions and enjoy strange contacts with the odd frequenters of ancient hotels and cafés; we learn why the murdered man was able to mention so many foreign decorations in his biography in "Who's Who"; and we are entertained not merely by the multiplication of baffling clews but by the progress of an engrossing narrative.

The mystery is intense; but the book is rich also in a relish for life. The very names of the wines drunk here and there lend their enchantment; and it may be that in this department E. C. Bentley has been assisted by his collaborator. But in fact the probability is that upon a story partly invented by Warner Allen, and graced with his familiar knowledge of French ways and French wines, Mr. Bentley has built the book as we see it. The result is going to absorb readers all over the world as it is absorbing those of this city.

Yet another book has been withdrawn from the English market under threat of proceedings for libel; and this time the sufferer is E. M. Forster, whose "Abinger Harvest"* [Arnold] is for a time unavailable. "Abinger Harvest," as will be realized by all its readers, is made up of various essays and contributions to the press written over a number of years. One of its chapters consists of a review of a pamphlet published long ago, and is illustrated by quotations from this pamphlet. But the pamphlet [nothing to do with Mr. Forster] was found to be libelious, and was prosecuted. Mr. Forster, not knowing this, allowed his quotations to stand. Hence the threat.

The incident has all been satisfactorily arranged now, but the circumstances have been very disagreeable to a sick man. Mr. Forster's recent illness has been much more serious than many people have understood.

*New York publication postponed from April 30 to May 28.

* *

Elmira College Club.

The Elmira College club of Chicago will hold its annual meeting at 11:30 o'clock today at the Medinah club, with luncheon following.

Frank Beals, Leon Harris Write Novel About South

A novel by Frank L. Beals, assistant superintendent of schools, and Leon F. Harris of Highland Park is being published by Robert Speller of New York. The novel, "Look Away, Dixie," is based on memories of the authors, both born in the south.

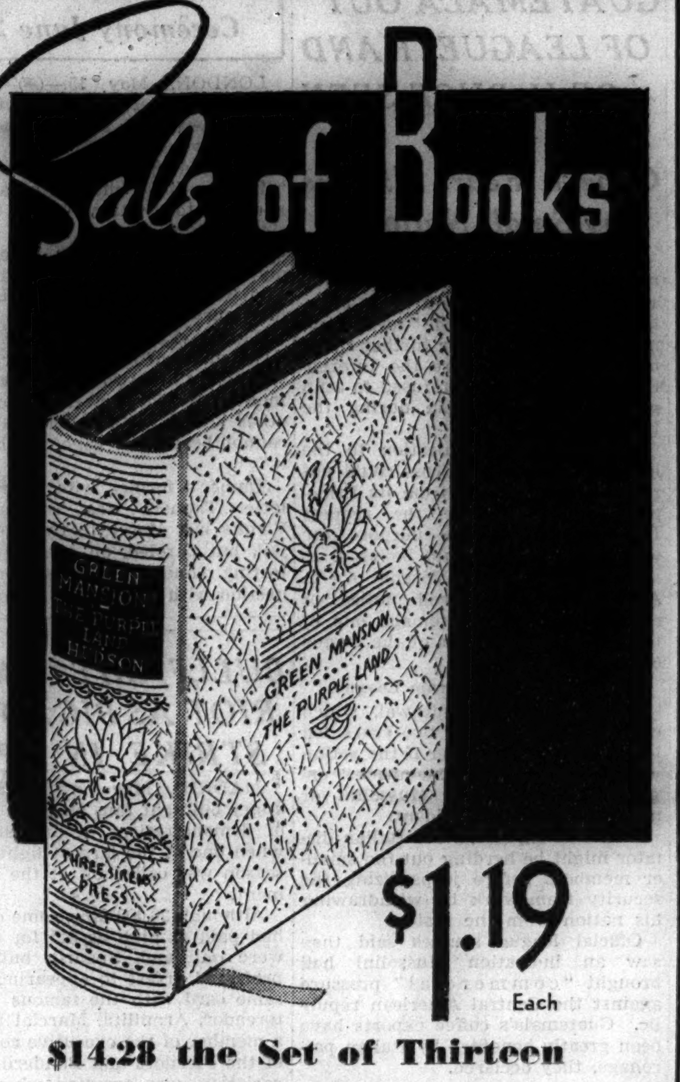

$14.28 the Set of Thirteen
Beautiful Editions of World Famous Books Remarkably Low Priced

A special purchase brings to this store exclusively thirteen of the world's greatest books at a price that seems unbelievable for such handsome editions.

Each of these books is bound in "old ivory" fabricoid (like pigskin, but is spot proof), and printed from large type on fine deckle edged paper. Each book is illustrated by a well known artist. Each is gold stamped on side and back, contains a book mark, and comes in a sturdy gift box.

Choice of These Titles
$1.19 ea.—the 13 for $14.28

1. Green Mansions . . . . W. H. Hudson
(This also contains The Purple Land)
2. The Golden Treasury . . . . F. T. Palgrave
3. Oliver Twist . . . . Charles Dickens
4. Eight Plays . . . . Anton Chekhov
5. The Three Musketeers . . . . Alexander Dumas
6. The Way of All Flesh . . . . . Samuel Butler
7. A Shropshire Lad . . . . A. E. Housman
8. Cyrano De Bergerac . . . . . Edmond Rostand
9. Adventures of Tom Sawyer . . . Mark Twain
10. Alice in Wonderland . . . . Lewis Carroll
(This also contains Through the Looking Glass)
11. The Fables of Aesop
12. Fairy Tales . . . . Hans C. Andersen
13. The Rubaiyat . . . . Omar Khayyam

(If ordering by mail, please use the order form below)

Carson Pirie Scott & Co., Chicago, Ill.
Please send me the volumes checked at $1.19 each, or $14.28 for the complete set of thirteen.
1 2 3 4 5 6 7 8 9 10 11 12 13
Name . . . .
Street . . . .
City . . . .
☐ Remittance Enclosed. ☐ Charge to My Account.

Bookstore, First Floor.

CARSON PIRIE SCOTT & Co

This is an Appleton-Century Book

PULITZER PRIZE for HISTORY
awarded to
A CONSTITUTIONAL HISTORY of the UNITED STATES
by Andrew C. McLaughlin

It covers the constitutional history of the United States from 1750 to 1933. "The product of an independent and keenly analytical mind."—*N. Y. Times.*
$5.00 At All Booksellers
D. APPLETON-CENTURY COMPANY, 35 W. 32nd St., New York

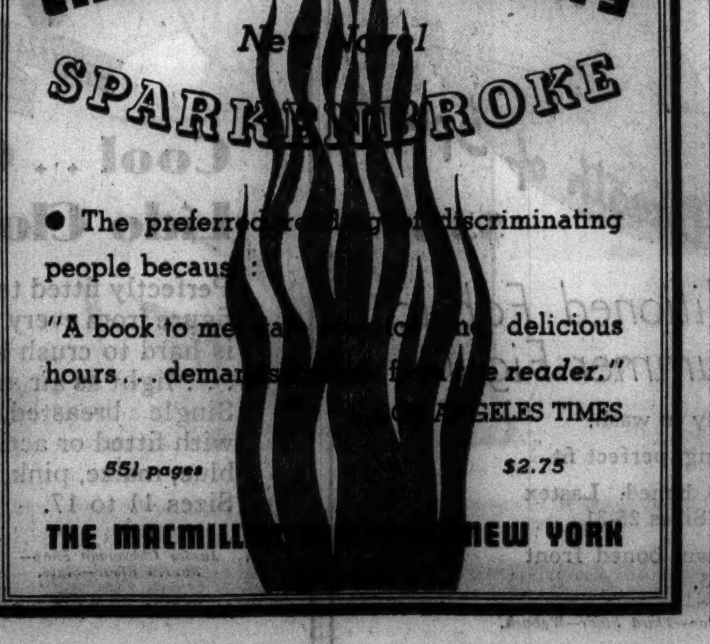

"Baron von Kaz now takes his place as an ace deducer...Get your copy of this Grade A thriller," says WILL CUPPY.

THE FEATHER CLOAK MURDERS
by D. and H. TEILHET
$2 Crime Club

just published!
HONORÉ MORROW'S novel of Americans at the Court of George III, in the dawn of the Revolution . . .
LET THE KING BEWARE!
Her finest and most exciting story since *Forever Free.*
$2.50
and published by MORROW

"Invaluable." —VINCENT SHEEHAN
"Vital, fascinating." —GEORGE SELDES
"Brilliant." —CHICAGO DAILY NEWS

INSIDE EUROPE
By JOHN GUNTHER
"Go to Gunther for the lowdown." —N. Y. SUN
34 chapters, 180,000 words. $3.50
$3.50 HARPERS

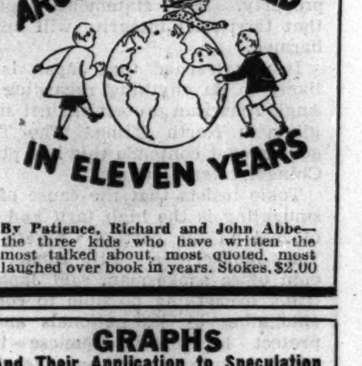

By Patience, Richard and John Abbe—the three kids who have written the most talked about, most quoted, most laughed over book in years. Stokes, $2.00

GRAPHS
And Their Application to Speculation
by Geo. W. Cole
42 Graph Illustrations, 9 Tables
"AS NEAR FOOLPROOF AS ANY METHOD THAT CAN BE DEVISED."
Price $7.50. Sent C. O. D. when $1.00 sent with order.
BERNBEE PRESS,
208 Callander Ave., Dept. A, Peoria, Ill.

BOOK AUCTIONS.

BOOK AUCTION
Last Sale of the Season.
Selections from Estate of the Late
WILLIAM F. McNARY,
St. Louis, Mo.
SEVERAL THOUSAND BOOKS ON ALL SUBJECTS.
ART, COLOR PLATE BOOKS, FIRST EDITIONS, MUSIC, INTERIOR DECORATING, AMERICANA, HISTORY, AMERICAN PERIODICALS AND NEWSPAPERS, ETC.
Unique World War Items
NOW ON EXHIBIT
DAILY: 9 A. M. TO 9 P. M.
PUBLIC AUCTION
TUES. & WED., MAY 19-20, AT 8 P. M.
9TH FLOOR FINE ARTS BLDG.
CHICAGO BOOK & ART AUCTIONS.
410 S. MICHIGAN-AV. WABASH 8879.
CATALOGUES FREE ON REQUEST.

BOOKS.

LOOP RENTS ARE HIGH!
especially when they are added to the price of every book you buy. 5 minutes from the high rent loop are two large, well stocked bookstores loaded from floor to ceiling with thousands of rare, out of print, and curious books at lowest prices. One visit will convince you. Open 9 a. m. to midnight every day and night.
102 W. North-av., cor. Clark.
110 W. North-av., at Clark.

OVERSEAS LETTER.
Send for 5 page letter from representative of our shop, now in England, describing some of his purchases.
ARGUS BOOK SHOP,
333 S. Dearborn-st. Phone Wab. 7528.

Rent Unusual Books
Also latest fiction and nonfiction.
RATES AS LOW AS 3C PER DAY.
CHICAGO'S PUBLIC SERVICE LIBRARY,
7 W. Madison-st., 8th floor. Franklin 3708.
Delivery and pickup service to your office.
MAIL ORDERS HANDLED PROMPTLY.

2 WORLD BOOK ENCYCLOPEDIAS: Library binding, with beautiful library tables, $54.75 set, Encyclopedia Britannica, Cambridge edition, $39.50.
ELMAN'S,
308 W. MADISON-ST.

NOW READY, THE JUNE ISSUE OF "THE BOOK COLLECTORS' JOURNAL." Send 10c for sample copy or subscribe at $1 per year. [12 issues.] WILLIAM TARG, Bookseller, 104 W. Chicago-av. Open eves. and Sundays.

ONE CENT SALE
OF USED RENTAL BOOKS.
Frog Pond Book Shop, 3121 Broadway.

NEW FATHER AND SON IN BRITISH BUDGET SCANDAL

Rich Member of House of Commons Enters Quiz.

LONDON, May 15.—(AP)—Two brokers told a judicial inquiry into the British budget scandal today the son of a wealthy parliament member had ordered insurance against tax increases an hour before the house of commons received the financial estimates.

Their testimony drew the names of a second "father and son" combination into the investigation following earlier statements involving J. H. Thomas, secretary of state for the colonies and trade union leader, and his son, Leslie in the alleged leakage of budget information.

The inquiry recessed over the week-end after the day's hearing.

[The three man commission is seeking to determine if cabinet members or officials profited from insurance written in protection against income and tea tax increases eventually announced in the budget message.]

Rich Theater Owner Involved.

The names of Sir Alfred Butt, parliament member from Wandsworth and wealthy theater and race horse owner, and his son, Kenneth, entered the testimony for the first time.

Maurice S. Packington, one of the brokers, testified Kenneth Butt asked him to arrange insurance against tea tax increases at 2:30 p. m., April 21—a little more than an hour before Neville Chamberlain, chancellor of the exchequer, arose to begin his budget speech in the house of commons.

Packington said a £750 [$3,750] policy was issued upon Butt's application.

Cecil R. Amery, the other broker, testified he placed a £450 [$2,250] policy after a telephone call from an intermediary who later told him £400 of the amount was for Kenneth Butt.

Tells of Thomas' Visit to Butt.

The elder Butt, prevented by illness from attending previous sessions, was among the spectators at today's hearing, but was not called to the witness stand.

William S. Robinson, doorkeeper at the colonial office, described a visit by Sir Alfred to Thomas "after the Easter recess."

Thomas was too busy to talk, Robinson declared, and the visit "didn't last more than about a minute or a minute and a half at most."

Thomas yesterday told the commission Sir Alfred "invariably comes and tells me when he thinks he is going to win a horse race."

FUEHR ASSERTS GERMANS LIKE HITLER REGIME

New York, May 15.—[Special.]—Dr. Alexander Fuehr, former chief of the American division of the German foreign office, arrived today on the Hamburg-American liner Deutschland. Dr. Fuehr, now without portfolio, and on leave for his health, said that "Germany is flourishing," and found incredible the stories that London bankers are being warned against extending further credits to the reich because a new financial breakdown in Germany is feared.

"The people are satisfied and happy," he said. "The discontent with conditions seems to exist only outside of Germany. There are no strikes, and trade unions have been abolished in favor of something better, and the working people have profited under Hitler."

In Dr. Fuehr's opinion, there is little possibility of a European war.

"I don't know where the war would come from," he said. "Germany does not want a war, Great Britain does not want war, and France, if she did want to go to war, has missed her chance."

GERMANY EXPELS DUTCH WRITER OF CATHOLIC PAPER

BERLIN, May 15.—(AP)—Gaspard Ritter van der Schueren of The Netherlands, for 13 years Berlin correspondent of the Catholic Daily Massbode of Rotterdam, was ordered by police tonight to quit Germany within 10 days and to stay out of the reich on pain of imprisonment. The police order said: "By your unobjective reporting you have engaged in an activity inimical to the German reich."

Schueren said he would attempt to gain permission to remain. He challenged the government to show in what manner his correspondence lacked "objectivity."

At Bethel the Aufwaerts, the only Protestant daily extant in Germany, was compelled to cease publication on grounds that no daily may serve a special interest, but only the Nazi state.

New Church-Nazi Clash; 6 Rebel Pastors Ousted

BERLIN, May 15.—(AP)—The smouldering conflict between Nazi appointed authorities of the Protestant church and the confessional opposition group has flared up again, it was disclosed tonight with the revelation that six oppositional clergymen have been expelled from their country parishes by the local authorities. Two of them—the pastors of Pecina and Seelow, near Frankfort on the Oder—refused to leave and were taken into custody.

3 Soviet Rail Employes Sentenced to Die as Spies

NOVO SIBIRSK, U. S. S. R., May 15.—(AP)—Convicted of espionage on behalf of "a certain foreign power," three employés of the Tomsk railway were sentenced to death by a military tribunal today. Ten others were sentenced to ten years' imprisonment each.

TENANTS OF HOUSING VILLAGE LOSE APPEAL TO PREVENT EVICTION

New York, May 15.—[Special.]—Tenants of Knickerbocker village who led in the organization of a Tenant's association more than a year ago when the village, a state housing board project, was first occupied, today lost their fight against eviction when their application for appeal was denied.

Officers of the Fred F. French Management Corp., which brought the eviction suit in Municipal court, indicated they would order the tenants to move out within a few days.

Joseph P. Sully, former president of the Tenants' association, and leader of the successful rent strike when the management failed to complete the apartments, declared the court's decision was "a blow at tenants' rights to organize in limited dividend housing projects," and added that the Appellate division and the other courts had refused "to consider the social implication and confined their decisions to legal technicalities." Sully is among those being evicted.

The project was built through use of funds advanced by the Reconstruction Finance corporation, and enjoys tax exemption amounting to approximately $140,000 a year.

GERMANS FINISH FLYING BOAT FOR VOYAGES TO U .S.

Zep Hops Tonight on Another Cruise.

BY SIGRID SCHULTZ.

[Chicago Tribune Press Service.]

BERLIN, May 15.—Germany is proceeding full blast to conquer the North Atlantic by air. With the Zeppelin Hindenburg ready to start on its second trip to Lakehurst, N. J., tomorrow night, the Dornier airplane factory in Friedrichshafen announced today it had completed the flying boat DO-18, which is assigned for North Atlantic service. A second flying boat, the DO-20, is under construction for the same purpose.

Another company, the Deutsche Luftfahrzeug Baugesellschaft, is putting the finishing touches to a semi-rigid airship which is scheduled to make a trial flight to America this summer.

Floating Airport in Midocean.

The DO-18 today successfully completed a test flight over Lake Constance. It first will be used on the South Atlantic and later on the North Atlantic. The flying boat is equipped with two "Juno" Diesel engines. Experimental flights recently conducted by Lufthansa indicate that the flying boat will travel to North America via the Azores and Bermuda. One of Germany's floating airdromes will be stationed in midocean.

The flying boat DO-20 is to be equipped with eight Diesel engines each generating 1,000 horse power The craft will have only four propellers, each propeller driven by two motors, thus considerably reducing the flying boat's weight. The boat is expected to have a flying range of 3,000 miles and a cruising speed of 200 miles an hour.

Chicago Man a Passenger.

The Hindenburg is scheduled to take off tomorrow night at 8 o'clock. Its passengers include Col. Charles E. Bartley of Chicago, president of the Anglo-American Copper Mining company, and chairman of the board of R. A. Bareley company, wholesale grocers. The airship will make ten trips to North America this year. The third trip is to start June 19. Between the second and third voyages, the Hindenburg will fly to South America.

Sports Lover Loses Wife, but Not His Fishing Tackle

Waterloo, Ia., May 15.—[Special.]—Judge George Wood, national president of the Izaak Walton league, granted Mrs. Erma Garthoff a divorce today and gave her custody of all family property, but ruled that the husband should retain his fishing tackle and shotgun.

So you've never been to

YELLOWSTONE

What's that! Expense did you say? BEAR in mind costs are Lowest Ever

All the glamour and enchantment of Yellowstone await you. The friendly wild life . . . roaring geysers . . . cliffs of glass . . . the mighty, colorful canyon. Rail fares are low . . . and three and a half day Park tours, stopping at the palatial hotels, are lower this year than ever before. Only $41.50 including transportation, meals and room; $39.50 in friendly lodges. It's a bargain you can't afford to miss.

LOWEST FARES VIA GALLATIN GATEWAY

CHICAGO MILWAUKEE ST. PAUL AND PACIFIC

—the perfect entrance to Yellowstone. And you travel on the electrified, air conditioned OLYMPIAN—America's favorite transcontinental train.

Ask for a free copy of "Pacific Northwest Vacation Suggestions" that tells all about the Northwest Wonderland from Yellowstone to Seattle and Puget Sound; gives sample costs and itineraries.

CITY TICKET OFFICE
179 W. Jackson Blvd., Phone Central 7600
or write
R. J. Schilling, General Agent, Suite 705
100 West Monroe Bldg., Chicago

The MILWAUKEE ROAD

Store Your Furs with Safety at The Fair—Telephone State 2500 to Have Your Furs Called For!

A Great Store in a Great City

THE FAIR

STATE, ADAMS AND DEARBORN STREETS
Oak Park—Lake at Marion St. Milwaukee Ave. at Wood St.

We're Eager to Have You See Our Newly-Arrived Collection of Authentic

California FASHIONS

They have captured, in their glowing colors, the luminous quality of western scenes. All the zest and verve of the west are embodied in the youthful lines. For sports, for dress, for any wear, anywhere, fashionists agree that CALIFORNIA HAS SOMETHING distinctive, something her own. You'll recognize it immediately when you see the California fashions awaiting your inspection.

SUITS—White and pastels .... $10.75 to $17
FROCKS—Lovely rich colors .... $10 to $29.75
GAY PLAY TOGS—Culotte suits, slacks, shorts .... $1.95 to $16.95

THE FAIR FASHION CENTER—Third Floor—Also Oak Park Store.

The Colors Are Irresistible! Summer

Coats and Suits $10.75

The colorings Florida and California have made famous . . . and the ever-perfect white.. A glorious collection of styles and fabrics to delight the shopper after warm-weather comfort and fashion. Others $5.95 to $32.50.

$69.50 Fox Trimmed Coats.......... $46.50
$29.75-$32.50 Untrimmed Coats...... $19.75

THE FAIR FASHION CENTER—Third Floor—Also Oak Park Store.

Talk-of-the-Town

Sale of Hats $2.95

Felts—Pedalines—Linens—Crepes

The newest and smartest modes of the season. Drooping brims, jaunty Bretons, flattering flared effects and nobby sailors. Plenty of the sponsored WHITE, lots of lovely PASTELS, as well as the favored BLACK, NAVY, and BROWN. All headsizes.

New Felt Hats for Juniors $1.45 and $1.95

The cunning little Baker Boy berets, Bretons, gob models, and swanky brims. Whites and colors.

THE FAIR FASHION CENTER—Third Floor—Also Oak Park and Milwaukee Ave. Stores.

Priced and Fashioned for the Business Woman . . .

FROCKS "to Simply LIVE In"

Black, Navy and Brown $9.95 In Sizes 14 to 20

You'll marvel at their perfection of fit . . . the beauty of their trim lines, the meticulousness of detailing. CHIFFONS, SHEERS, CREPES, PRINTS . . . dresses certain to maintain a reputation for taste and fashion-rightness throughout the warm weather.

LEFT—A net coat veils a rich-hued field-flower print dress. Sizes 14 to 20. $9.95

RIGHT—Taffeta rustles beneath the dainty marquisette of a 2-piece model. 14 to 20. $9.95

THE FAIR FASHION CENTER—Third Floor—Also Oak Park Store.

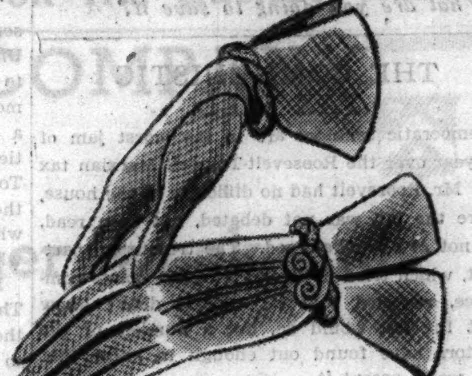

Flower Colors Are Fun in

Ripple-Nit Gloves $1.00

"Braids"—a gay little whimsy with a braided strap around and a new checked weave that's very impudent and gay. Brutus pink, Forget-Me-Not-Blue, maize, nosegay, green bud and coral bloom, orchid and white.

THE FAIR—Main Floor—Three Stores.

For Lithe Young Moderns . . . Carter's

MOULDETTE . . . of Lastex

$5.00

A summerweight all-in-one combination of superfine Lastex with uplift bra-top. No bones . . . no hooks . . . but a marvel of support and firm figure control.

Sizes 32 to 36

Two-Way Stretch

Girdles $2.50

Minus seaming and boning this little girdle does wonders for the figure. Pre-shrunk, easy to wash and a marvelous fit."

Sizes 26 to 30

THE FAIR—Third Floor—Also Oak Park Store.

"Fluff" Is the Word for These

Soft Blouses

Cool linen, sheer organdy or the frilliness of net—such blouses as these are! With or without collars. Short sleeves. White, pastels, dark shades. $1.00

THE FAIR—Main Floor—Three Stores.

if there's anything smarter than... all-white ....

It's WHITE with TAN . . by AIR STEP

$5.50

For street wear . . . for sports wear, active and spectator . . . fashion decrees the fashionable white with accent of contrasting tan. Air-Step achieves triumphant distinction in her swanky shoes which feature the stressed "covered instep" of the 1936 mode.

OXFORDS STRAPS T-STRAPS
SANDALS PUMPS

The Pebble Test

demonstrates how Air-Steps turn hard pavements into soft carpets.

THE FAIR—Second Floor—Three Stores.

For Perspiration and Under-Arm Odor

ARRID

So Useful! So Thoughtful!

39c jar

Arrid stops perspiration and removes the odor. A finger-tip full of this cream under each arm-pit gives you complete protection. Try Arrid—you'll never go back to old-fashioned deodorants.

THE FAIR—Main Floor—Three Stores.

Have your new shoes made comfy on our SHU-EEZ conformer . . . It takes exactly two minutes

Call State 2500—Telephone Shopping Service—Prompt, Efficient, Courteous Attention

Chicago Daily Tribune
THE WORLD'S GREATEST NEWSPAPER
FOUNDED JUNE 10, 1847

ENTERED AS SECOND CLASS MATTER MAY 14, 1903, AT THE POSTOFFICE AT CHICAGO, ILL., UNDER ACT OF MARCH 3, 1879.

All unsolicited articles, manuscripts, letters and pictures sent to The Tribune are sent at the owner's risk, and The Tribune company expressly repudiates any liability or responsibility for their safe custody or return.

SATURDAY, MAY 16, 1936.

THE TRIBUNE OFFICES.
CHICAGO—TRIBUNE SQUARE.
MILWAUKEE—EMPIRE BUILDING.
NEW YORK—220 EAST 42D STREET.
DETROIT—5-167 GENERAL MOTORS BUILDING.
WASHINGTON—815 ALBEE BUILDING.
BOSTON—718 CHAMBER OF COMMERCE BUILDING.
ATLANTA—1825 RHODES-HAVERTY BUILDING.
LOS ANGELES—SPRING AND FIRST STREET.
LONDON—135 FLEET STREET.
PARIS—21 RUE DE BERRI.
BERLIN—HOTEL ADLON, 1 UNTER DEN LINDEN.
RIGA—STETINES IELA 2.
SHANGHAI—160 AVENUE EDWARD VII.
TOKIO—IMPERIAL HOTEL.
MEXICO CITY—HOTEL REGIS.
PANAMA CITY—HOTEL CENTRAL.
SPECIAL REPRESENTATION.
SAN FRANCISCO—820 KOHL BUILDING.

THE TRIBUNE'S PLATFORM FOR 1936

Turn the Rascals Out.

THE TRIBUNE'S PLATFORM FOR ILLINOIS AND CHICAGO

1. *End the Parole Business.*
2. *Cut Taxes in Half.*
3. *Overcome Crime.*
4. *Stop the Massacre on the Streets.*
5. *Build the Lake Front Airport.*
6. *Install Modern Street Cars.*
7. *Speed Up the Suburban Service.*

Only 172 days remain in which to save your country.
What are you doing to save it?

THE COMMUNISTIC TAX BILL.

Democratic senators are in the worst jam of the year over the Roosevelt-Tugwell Marxian tax bill. Mr. Roosevelt had no difficulty in the house, where the bill was not debated, not even read, and not at all understood. The treasury department, which tried to defend it in the senate committee, revealed that its experts didn't know what the bill would do, but a number of the senators have found out enough to know that they won't accept it.

Even the defenders are engaged merely in trying to save the face of the administration and make it appear that the proposals were not as communistic in principle and intent as they can be proved to be. The sounder Democrats do not want to write themselves down as communists or as idiots.

The senators have been listening to some of the most reputable business men in the country on the subject of the levy on undistributed income. They thoroughly agree with the objectors and they are aware that if they pass the bill as Mr. Roosevelt wants it and if it succeeds in doing what it is planned to do, industrial expansion and reemployment would be retarded and discouraged, if not stopped, and the most hopeful of the country's producers set back on their heels again. It would prolong receiverships and in bad times promote bankruptcy. It might be the beginning of the end of private industry and the start of Mr. Tugwell's government allocation of capital and quotas of production.

The senate has its economic idiots and its socialistically inclined members, but there are some in the body who wouldn't of their own free will go over to Dr. Karl Marx with the band playing.

F. D. R. TO MR. ICKES.

Utility companies in Alabama, Texas, and Oklahoma in court in the District of Columbia asking for an injunction to restrain the Public Works administration from subsidizing municipal plants to ruin them want to produce an interesting memorandum in court. It was signed "F. D. R." and sent to Mr. Ickes. The attorneys for the companies have an inkling of its contents. They believe that in it Mr. Roosevelt instructed the secretary not to give money for competition in localities where the privately owned utility would scale down its rates.

Attorney Jerome Frank for the government argued that Mr. Roosevelt objected to the introduction of this document in evidence and that it and he were beyond a subpena. The court sustained this against the contention of the company attorneys that it was an official paper of great importance in the judicial determination of a public question affecting property rights. Was the Roosevelt administration using appropriations for relief, public works, and general welfare or to bear down on companies and ruin them? An appeal will be taken to get a ruling higher up on the availability of official documents as evidence to prove that such a governmental program is an abuse of authority by the confessions of its administrators.

Another appeal is going up. It seeks to protect private citizens from having their private papers illegally taken by congressional inquisitors in an attempt to intimidate them and scare them from the defense of their lawful possessions. The government's two attitudes are not stained glass, but they are self-illuminating.

AUSTRIA IN TROUBLE.

Austria's internal pains under external pulls and pressures have sent that country into the danger zone of Europe for the present. Prince Ernst von Starhemberg has been dropped from the government and Chancellor Kurt Schuschnigg has formed a new cabinet. This is regarded not only as a possible check to the Italian influence but an encouragement to the Nazi elements, although the new government has professed its fidelity to the Italian understanding. The royalists believe that they have been brought a step nearer the restoration of the archduke. What everybody in Europe fears is sudden trouble. Starhemberg says that he and his Heimwehr are yet to be heard from and will be. The other partisan troops are reported on the alert.

Back of the political events is a strange financial scandal which seems to have been made the occasion for coming to conclusions with Starhemberg. A Vienna life insurance company was ruined by its acting head, one Dr. Berliner, now dead, who apparently went out of his mind before his demise. What he did, if the funds had been from the public treasury, might not have been regarded as insane in the United States. In Austria it is believed the company official was balmy.

Dr. Berliner scattered 80 million dollars from the company's reserves over Austria as if he were shaking a tree of ripe apples. The gifts descended upon all manner of people. None of the recipients could have known any good reason why he should have been so favored, and no attempt to find any scheme in the doctor's disordered behavior has been successful. He contributed to all political factions and Austrians of high and low degree. The doctor's mania was to put the insurance funds in circulation, and before he was through his company was bankrupt. The temptation to draw a comparison must be resisted.

It is believed in Vienna that Starhemberg's home guard got over 7 million dollars. So far as the disclosures have gone it has not been found that any one of the recipients was overastonished by what he received, refused to accept it, or made any inquiry to discover what was going on. The good doctor was allowed to dissipate the company's funds in this most astonishing way without being detected through the inquiries or protests of the beneficiaries. Only after the failure of the company was the insane debauch discovered. Persons who were out of pocket and persons who were not anything in pocket from the escapade were properly indignant. The scandal gave Chancellor Schuschnigg a chance to get rid of his associate in a shakeup of the government.

PRICE FIXING BY INJUNCTION.

The decision of the Appellate court throwing out the cleaners and dyers' injunction was sound and well reasoned. The injunction prohibited any one in the business from charging prices lower than those fixed in the court's decree. Any one who charged less than 90 cents for cleaning and delivering a suit or dress was subject to fine and imprisonment for contempt of court. For violating the order one man was sentenced to two months in jail and his company was fined $3,000. Because the injunction itself was found to be invalid these penalties have now been expunged.

The attempt to fix prices by judicial fiat is something relatively new in this jurisdiction. Under Illinois law business men are forbidden to agree upon the prices to be charged for commodities, but for the purpose of this injunction a distinction was discovered between commodities and services. It was an artificial distinction. To the economist it made little sense. Nevertheless, in retrospect it is not difficult to see what was working in the minds of the judges who issued this and similar writs.

For one thing, NRA was then going strong. The nation was being told that price fixing was the cure for all economic ills. Price fixing was to restore prosperity and give jobs to the unemployed. It was to raise wages, solve the agricultural problem, etc., etc. Those who pretended to see any virtues in free, competitive markets were denounced by Gen. Johnson as enemies of the republic. The President himself led the shouting.

Judges are human and it was only natural that some of them should have joined the parade. Nobody except a few Tories, dead cat slingers and newspaper publishers at that time gave any thought to the welfare of consumers. In the midst of the Blue Eagle hysteria it never occurred to the judges that if they undertook to raise prices they must expect before long to be held accountable for the high cost of living.

The desire of the judges to march with the procession was no doubt heightened by their knowledge of the influence exerted by racketeers, murderers and saboteurs in some of the service trades. Cleaning and dyeing was a particularly notorious field for gangster operations. The injunctions were issued in the hope, no doubt, that they would serve as a means of restoring peace to highly disorganized and crime ridden trades.

There were and presumably there still are ruthless men in the cleaning business and in the labor unions connected with it, but it is quite certain that price fixing injunctions will not eliminate them. Men who were not afraid of the penalties for murder, arson, and the wanton destruction of other people's property will not stand in awe of a few weeks in jail or a fine of a few hundred dollars for contempt. As a matter of fact, there is reason to believe the racketeers came into the service trades in order to maintain agreed prices. If that is the fact, the injunctions rewarded them for their violence and punished those who resisted the gangster invasion.

The remedy for lawlessness in the cleaning business is the rigid enforcement of the criminal laws for the protection of persons and property. There is no other remedy.

Editorial of the Day

WHERE ARE THE "SWEAT SHOPS"?

[Columbus Dispatch.]

The President's recent suggestion that as a way of mitigating the unemployment problem no one under 18 nor over 65 should be permitted to work has about it the atmosphere of a so-called humanitarian proposal.

It recalls the fact that not infrequently Mr. Roosevelt has inveighed against child labor, "sweat shops," and similar evils. It isn't at one with these, for obvious reasons, but the President is politically shrewd enough to know that it might be widely accepted not only as a seemingly plausible way of minimizing the numbers of employable people, but also as a way of protecting both youth and age from the exploitation of industry.

Although Mr. Roosevelt has taken considerable credit to himself and his administration for a campaign against social evils, it is somewhat ironic that he, having been in the position to do something concrete about such things when he was governor of New York, never made any actual move to tackle the problems where they exist in their worst form, New York City.

"Sweat shops," to most people in the United States who live under conditions much the same as we do in Columbus and the rest of Ohio, mean nothing. Like the milk sickness, which always is in the next county, or away off yonder somewhere, "sweat shops" are always in another state, or at least in another city. It is doubtful if any could be found in the state of Ohio.

If there are any in the nation they are in New York City. But when he was the governor of New York the President apparently did not believe that they merited much attention or needed cleaning up, for he didn't give up any of his time or attention to them.

His attempts now to justify the many wasteful and costly experiments of his administration upon the ground that they will rectify social evils would seem far more sincere if he had ever made an attempt to do some practical reforming where it would do some actual good.

A LINE O' TYPE OR TWO

How to the Line, let the quips fall where they may. Reg. U.S. Pat. Office

CHICAGO is trailing along in New York's anti-noise movement, but doesn't seem to be getting anywhere. I hope it will at least get to the point where it softens the most irritating noise I know, the clamping of women in their high heeled shoes. Often as I stroll along in the twilight repeating to myself bits of poems from Horace and Heine and Keats I jump for the friendly shelter of a telephone pole or a brick wall because behind me I hear the stomp, stomp, stomp of a farm tractor or a military artillery tank. It is something I know that would crush me beneath its merciless onward march and so I leap for safety. And then passes me a lovely, slim vision with silk stockings and high heeled shoes. The silk stockings do not annoy me, but the clumping, clanging, portentous noise of the high heeled shoes threatens me with destruction. Why is it that a man weighing two hundred and fifty pounds will walk softly and gently down the sidewalk and a hundred and ten pound nineteen year old will stomp along like a great giant and threaten you with being crushed like a butterfly on a fly wheel? The girls are welcome to shave their eyebrows to a thin pencil line and paint their finger nails a horrible crimson, but they shouldn't stomp so horribly as they walk along the sidewalk. It frightens nervous people almost to death.

XII.

Her rimless eyes the enemies of love
Regarding, close their arguments and scatter,
Like noisy nothings fleeing truth, whereof
They fear the ruin of their restless matter;
Yet they have seen, and they are silenced ever,
Charm-bound by these, love's sleepless ministers,
Save they return to vile invective never,
But brag of seeing beauty such as hers;
So must a jilted minstrel, broken and smarting,
Still look on love and find it in his strings,
When the sharp memory of one final parting
Clouds all his heart, and colors what he sings—
Enough, that when I listened to her lies,
I saw the wonder of her rimless eyes.

CHARLES W. NORRIS.

LILAC DAY passed off very quietly in Chicago yesterday. There were no casualties and no lilacs exploded prematurely. Instead of the Fourth of July, why can't we proclaim it as another lilac day, or American Beauty day, or whatever flower is up and coming at that time? Flowers are so much safer than gunpowder for the young as well as the boobs.

IT'S ALL VERY WELL for the judges to sentence hit-and-run drivers, child drivers, crippled drivers, and pie-eyed drivers to go over to the hospitals and view the maimed and injured in automobile accidents. But I want to tell you one thing: If one of those reckless driver demons puts me in the hospital with my legs strapped up to the ceiling and my head in a plaster cast, when the class of reckless drivers comes around to rubberneck at me I am going to hit 'em with a bed slat or a crutch or the pretty vase of flowers that some kind friend sent me. All I've got to say to the dumbbells that put me in the hospital is this—KEEP AWAY FROM MY BED!

"PROVEN" isn't the only word I hate. It's just as easy to say that a thing was "proved" as to say it was "proven." Gosh! I even hate to write that terrible word "proven." Another word that I loathe from the very center of my backbone is "gotten." A man who writes or says "gotten" may possibly not be a Public Enemy and is not liable to be shot down on sight by the G-men, but I am all in favor of sending him to Alcatraz for life to be put in the same tier of cells with the people who say "proven."

RHYMES FOR MY SMALL DAUGHTER.

PUZZLED.

I love to dress up in my Mummy's clothes
And put on her shoes and powder my nose.
But whenever I do, why *do* you suppose
They always know it's me?

I walk like her
And I talk like her
And I act like her in her dress and hat.
But somebody's always seeing that
It's really only me!

CONCERNING GOLDILOCKS.

I'm sure that after Goldilocks
Had gone the Mother Bear said: "My!
What dreadful manners that child has!
Now, Sonny Bear, you mustn't cry;

We'll buy another little chair
And I'll refill your porringer.
How rude to go into a house
When no one had invited her!"

THE RAIN IN OUR GARDEN.

This twinkly rain that keeps us in
Is very busy filling up
The pitchers of the irises,
The poppy's and the lily's cup.

It washes off the small green face
Of every leaf to keep it cool
And clean; it polishes the stones
And makes bright dimples in the pool.

ADELAIDE LOVE.

WORLD DOMINATION has progressed in the past from east to west. Now has it reached its western limit and is it going to start on the return track from west to east? The Mediterranean was once a British lake, but now it seems to have gone Mussolini. Don't laugh, friends, at Mussolini; maybe you'll be paying your taxes to him some day.

R. H. L.

How to Keep Well By Dr. Irving S. Cutter

To the limit of space questions pertaining to hygiene and prevention of disease will be answered in this column. Personal replies will be made to inquiries, under proper limitations, when return stamped envelope is inclosed. Dr. Cutter will not make diagnoses or prescribe for individual disease.

[Copyright: 1936: By The Chicago Tribune-N. Y. News Syndicate, Inc.]

GONORRHEA—A NATIONAL DISGRACE.

A PECULIAR, biscuit-shaped organism known as the gonococcus is responsible for no small amount of suffering and incapacity on the part of its hosts. The disease which it causes—gonorrhea—was known in biblical times and is even mentioned in ancient Egyptian writings. Its contagious character was not recognized, however, until the middle ages, when it was pointed out that contact with an infected person was required for its transmission. Many years elapsed before it was clearly differentiated from syphilis, the other great venereal terror.

Gonorrhea is one of the most prevalent of all afflictions. Even children may be infected by careless or ignorant parents or attendants. It is one of the chief causes of blindness in newborn babies, hence the rule that a silver solution shall be used in the infant's eyes shortly after birth for the purpose of destroying the bacteria if present.

Symptoms appear usually from one to five days after exposure [contact]. At first they are mild, but increase rather rapidly, then disappear gradually until the patient recovers or the condition becomes chronic. If the infection is in the urinary tract—usually that portion leading from the bladder to the outside of the body—there is intense pain on urination. General symptoms include chilly sensations, loss of appetite, backache, and a below par feeling. The acute stage lasts about a week.

Sometimes bacteria will invade the adjacent structures of the pelvis, leading to sterility. In fact, it is one of the chief causes of sterility in women, although the frequency of the infection in women is not nearly so great as in men. Chronic gonorrhea in women is often so mild as to be scarcely noticeable. Involvement of the Fallopian tubes [pus tubes], however, which may occur, calls attention to the disease promptly. This is one of its severest manifestations.

Occasionally the disease will become what is called general or systemic, in which case the organism may attack the lining of the heart or one or more of the joints. Gonorrheal rheumatism or gonorrheal arthritis exhibits a crippling phase. This latter situation is not at all uncommon. Fever is present at the outset and the affected joint or joints are painful, swollen, and red. Now and then it becomes chronic and the joint never regains its aforetime flexibility.

There is scarcely any disease entity in which treatment by an expert is of greater importance. In fact, a large percentage of the damage that results is due to the unwarranted secrecy with which it is handled, the unwillingness of the victim to place himself in the hands of a competent physician. Numerous, worthless "home" remedies are advertised and sold. Cure depends upon the gentle, painstaking, and long continued efforts of the physician, as well as the faithful coöperation of the patient.

Occasionally the organism will become immune to one particular antiseptic and the type employed may require changing. Gonorrheal vaccine is of value, particularly in those cases that do not clear up with reasonable promptness following the correct application of local treatment. A small dose is used at first, gradually increasing the amount. Danger lies in unskilled management, as the infection has a tendency to become chronic if not completely eradicated, but most cases can be cured completely with persistence and proper guidance. Apparently cured, though not actually, the individual may expose others and thus spread the disease.

We consider ourselves a civilized people and yet, because of false modesty or some equally untenable reason, we permit an infection to exist that is a national disgrace. The extent of the disease cannot be accurately determined, as many cases are unreported and many others are untreated. A conservative estimate would place the number of new cases between one and one and one-half million each year. Education plus proper treatment of existing cases will consign this infection to perdition.

COLLAPSING LUNG.

E. T. writes:

1. If the complete collapse of a lung is prevented by one small adhesion, how is this condition remedied?
2. Do they burn through the adhesion or cut it? Just how is this done?
3. Is the patient laid up for any length of time, and if so, for how long?
4. How long does he have to continue pneumo treatments and at what intervals of time until he is absolutely cured?

REPLY.

1. This depends on the position and firmness of the adhesions. In some cases only partial collapse of the lung may be effected. In others, where the adhesions are soft and easily separated, more satisfactory results may be obtained.
2. Oleothorax — the introduction into the pleural cavity of a medicated, nonirritating, oily liquid—is quite popular in Europe and with some authorities here; but it has many disadvantages and even dangers. If adhesions are strong and partial collapse of the lung is insufficient, thoracoplasty may be indicated. This is a major surgical operation and is resorted to only when other methods have been given a fair trial and have failed.
3. The duration of the treatment obviously depends upon the severity of the case. Forlanini found that in some cases good and permanent results were obtained by maintaining the collapse for only six months. At the other extreme, it has been necessary to maintain the state of collapse for several years. The average case requires from two to three years.
4. The duration of the treatment depends upon the particular case. Collapse must be continued, however, until the cure is complete unless complications make this impossible. The intervals between refills vary with the rapidity of absorption and hence expansion of the lung.

TWENTY-FOUR YEARS OF ECZEMA.

Mrs. P. B. writes: My 24 year old son has had eczema since he was a baby. It is still present on the backs of the hands and the fingers. He has consulted several physicians without success. His general health is good. He is working at a gas station at present and the grease and oil aggravate the condition.

REPLY.

Eczema is frequently due to an allergic condition [skin sensitivity] caused by some irritating food or substance. One of the most stubborn cases I ever saw had continued for several years without amelioration. It was found to be due to house dust. Have your son tested for allergic reactions. He should wear rubber gloves when at work.

From Across the Sea

BY DAVID DARRAH.
[Chicago Tribune Press Service.]

LONDON.—That English churches are seriously split in their attitude toward war and toward the government's recruiting campaign is disclosed in outspoken utterances of British religious leaders.

A number of ministers are already facing the prospect of going to prison in event of war.

Another group is asking: Should pacifists pay income tax—especially the new additions expressly for armaments?

The cleavage, it appears, is usually between clergymen over 40 years of age and those below.

A large proportion of the young men are pacifists who would not even succor wounded soldiers on the ground that to do so is to take part in war.

Among the older clergy are a majority who are strong supporters of the league of nations, who uphold sanctions, and who would approve the use of armed forces in case of need.

Conflict exists over what pacifism is, since these for the most part call themselves pacifists also.

It is difficult to arrive at estimates of the strength of the various groups within the free churches, but after discussions with well informed persons it would seem that about a tenth to a fifth are extreme pacifists.

A fifth take an approximately Tory view that the British empire must be preserved and fought for if the need arises.

The remainder support the league of nations and collective security, many of them favoring an international force to do police work.

Of the Church of England it is still more difficult to speak with accuracy. Only about 100 Anglican clergymen have joined the pacifist group pledged to take no part in war and to make it impossible—that is, 100 out of nearly 20,000.

Rough corresponding figures of the free churches are:

Methodist clergy, 691 out of 3,000.

Congregational, about 350 out of 2,000.

Baptists, possibly 200 out of 2,000.

In addition, Unitarian ministers who have renounced war number about 100, Presbyterians 70, and the Church of Scotland about 200.

It is clear that the proportion of the whole is comparatively small, but it is growing.

The attitude of Anglican clergy is complicated by the church's close association with the state and by personal family ties with near relatives serving in the armed forces.

The British recruiting campaign is proving to be very unsatisfactory from the government's viewpoint. The war office had hoped to enlist 30,000 men during the year. Twenty-four weeks have passed and only about 9,600 men have been enlisted. The government's three minutes recruiting film, in which War Minister Duff Cooper appealed for men, coupled with scenes of army life, was not an unqualified success. A well informed person in the film industry said the film was "unfortunate—didn't have a good effect."

Dr. Donald Soper, minister at Islington Central hall, London, and a joint secretary of the Methodist Peace Fellowship, makes no bones about his opposition to recruiting. He speaks against it on Tower hill.

"If the situation became really critical I should have to take upon myself the task of inciting to disaffection," he said. "I should advise soldiers to throw down their arms."

He foresees that his action might land him in jail.

A different free church view is that of Dr. J. C. Carlile, a much older man, who served in the war and who is now an air force chaplain and a member of the committee which advises the war office, admiralty, and air force on religious matters.

Dr. Carlile, who is editor of the Baptist Times, holds that to oppose recruiting is wrong. His hope is for an international court of equity and an international force to see that justice is done. He believes that in certain circumstances even the taking of life may be necessary.

FRIEND OF THE PEOPLE

Letters to this department must be signed with names and addresses of writers.

DIVISION OF PROPERTY.

Chicago, May 9.—[Legal Friend of the People.]—My mother died leaving no will, but [1] she had a couple of houses deeded in the children's names. We are having a lot of trouble at present about rent. 2. In appointing a guardian, is it necessary to have one of a family appointed? 3. Can children whose names do not appear on deed share in estate? 4. My brother refuses to pay rent, saying he can live without paying rent or taxes for one year. Is this so? 5. What should I do to have him ejected, and can I? 6. How long would it take before he could be ejected? 7. Is it right for one son to pay rent, and not the other? 8. Can children who were married share in estate if the estate was accumulated after they were married? 9. My brother never donated a cent toward the estate and now wants it all, or nearly all.

G. J. S.

1. It is not clear whether the deeds conveying title to the children have been validly delivered during the grantor's lifetime.
2. No.
3. If the deeds were validly delivered during the grantor's lifetime, then, presumably, the children not named as grantees will not share in the deeded property.
4. We see no basis for his position on the bare facts that you state.
5. The first step would be to employ an attorney.
6. Depends on facts that are not before us.
7. In general, no.
8. Yes, as far as the facts stated in this sentence are concerned.
9. Unless the facts as to the deeds are such as to give him a larger share, we see no reason why he should receive more than the other children.

TRIBUNE LAW DEPARTMENT.

SEPARATE MAINTENANCE.

Chicago, May 9.—[Legal Friend of the People.]—Five years ago I separated from my wife. At that time the court granted her $7 per week allimony. She is now self-supporting and independent and has been right along. She is childless. What I want to know is—if the recent court decision limiting the payment of [1] alimony to two years [2] would apply in my case?

J. F. K.

1. It limits payment of separate maintenance before divorce, not of alimony after divorce.
2. Yes, if you have made the payments.

TRIBUNE LAW DEPARTMENT.

HYPNOTISM SUPERSEDES THE HAT AND RABBITS

[Kansas City Star.]

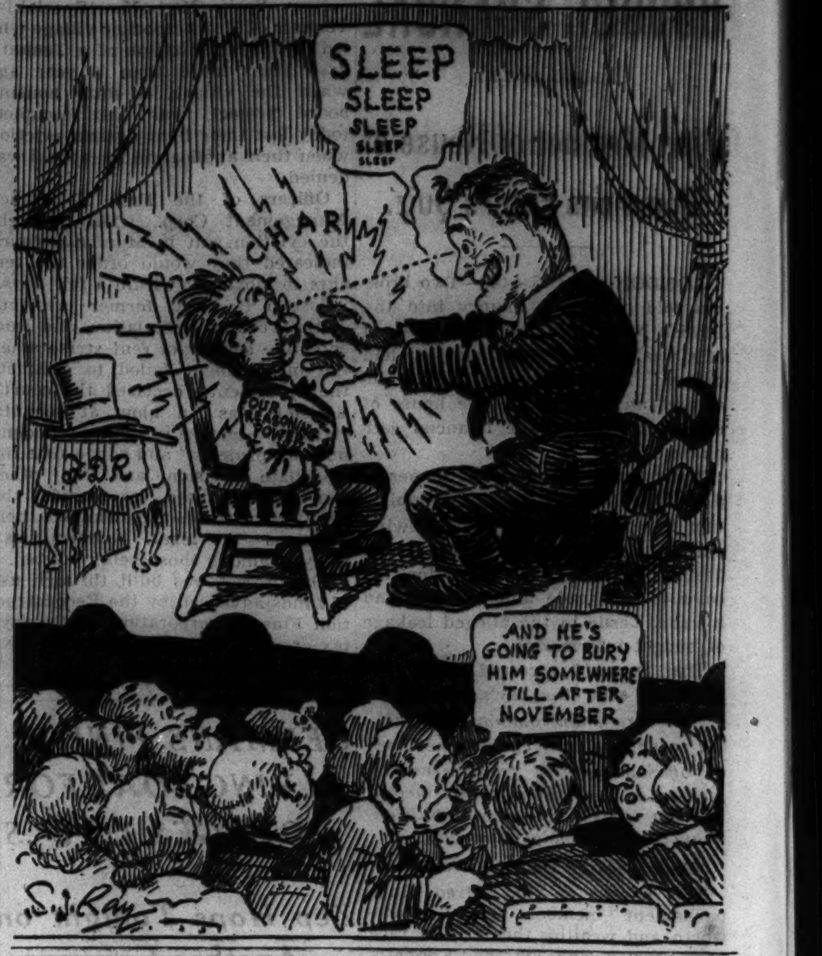

VOICE OF THE PEOPLE

Writers should confine themselves to 200 or 300 words. Give full names and addresses. No manuscripts can be returned. Address Voice of the People, The Tribune.

REVEILLE.

Chicago, May 13.—I am wondering how many people share my pet peeve in respect to early morning radio programs. Being one of those unfortunates obliged to pile out of my downy couch around 6:30, the radio could easily serve to drive the sleep from my eyes and the grouch from my disposition, yet what do we get? Who, may I ask, at 6:30 in the morning wants to be lulled back to sleep with Shake-offsky's "Whispering Aspen Leaves" or Meddlesome's "Ode to a Sick Tulip"? Why, in heaven's name, don't they shoot us something with a little pep?

Classical music should be reserved for the birds lucky enough to hold a position instead of a job, getting up at 8 or thereabouts. They might appreciate it.

A. H. C.

THE LAWYER AS HUMAN BENEFACTOR.

Chicago, May 11.—I was sorry to note this morning that Mr. Orr omitted lawyers from his list of "real benefactors of mankind" in his otherwise truthful cartoon. In forgetting the lawyer he is doing exactly what the ordinary man does: forgets the lawyer's existence until he is in trouble or wants his rights and property protected. Then he rushes to his lawyer, who is expected to extricate him or protect him, whether right and justice be on the client's side or no. He wants justice—providing it is in his favor that the scales are balanced.

No professional man's fame is as short lived as that of the lawyer. Those attorneys whose names live after them are remembered for achievements outside the practice of the law, as statesmen, writers, judges, educators.

It has been pointed out that a great lawyer may sweat for months or years over a brief involving important principles of law or human rights, fight for those principles or rights in the courts and out of them, and may finally lay them before the highest tribunal of his own state or of the nation. There his work is studied by the court, and what is known as a landmark decision may be handed down to the world, bolstered by an opinion which borrows the ideas and principles, sometimes the very words and phrases of the advocate. The judge writing the opinion is acclaimed for his astuteness, his progressive ideas, his perfection of argument, and lives on in history as a wise and discerning judge.

The lawyer whose ideas are used is transcended by a brighter sun, and gets his reward in the feeling of duty well done—and in his fee—if he is lucky.

YOUNG LAWYER.

SANCTIONS.

Chicago, May 13.—Even after reading your editorial in today's paper I cannot see that the league of nations "is not taking its lesson with grace," nor that it is evident that it should promptly remove the sanctions against Italy.

The league represents organized moral force in the world, directed against military aggression. This moral force may be feeble compared with what the most optimistic might expect, but nevertheless it is to such moral force that we must look finally for the saving of the world if it is to be saved. It was quite futile against the Japanese grab of Manchuria. It was stronger, although not strong enough, against Italy. Although the power is low the encouraging part is that the trend is upward.

Law attempts to make crime unprofitable and to teach individuals that crime does not pay. Similarly the league of nations and the nations coöperating with it are attempting to make aggression unprofitable. The sanctions are doing just this within the limits of the moral force now available.

C. RODI.

TRITE THEMES.

Madison, Wis., May 13.—I was interested in your lauding of George Shaffer's report that the current trend in movie production is back to the western. I see it as a trend of degeneration, a path which Hollywood has been traveling for some time. Hollywood has been exploiting safe and sane themes ever since its business developed on a commercial scale, and now, while it has a wonderful opportunity to regenerate itself in dealing with and attempting to solve the vital political, social, and war problems of world society, it will again embark on the futility of resurrecting and glorifying old historical themes and old gods, a procedure which has its analogy in Fascist Germany and Italy.

Except in a few outstanding moving pictures like "Black Fury" [a story of coal miners rebelling against conditions and organizing] and "The Informer" [dealing with a people's fight for independence and liberty]—and even these compromise with the issues involved—the Hollywood magnates have shown a cowardice that is pitiful. On the other hand, De Mille and others like him will spend thousands in promoting and exploiting a vulgar display like "The Crusades" and stand to lose money on them, too, when they could much better embark on a different form of crusade, namely, better living conditions for the mass of the people.

And as for resurrecting the old and trite theme of the American revolution—well, it might not be as successful commercially, but we have a social revolution in our midst with its vital and engrossing problems which cry for attention. Drama? They can find it on every farm and in the back yard of every city in the country!

E. G.

PAROLE.

Chicago, May 13.—One success story that you will never read is the tale of the man who was sent to prison for a crime; who served part of his sentence in expiation of his wrong; who was permitted to leave prison before the end of his term on parole, and who, one or four years later, is the head of his own firm, with a proud family and an honored place in the community.

It is a story you will never read, but it does not follow that such stories cannot be told and be backed by fact. The reason is simple. The man who is out on parole and seeks a job cannot publicize this fact. If he gains a job and works his way to a responsible position it is all the more reason why he should not let his associates know of his past. He will not take the chance of having all his work ruined by letting the world know he is an ex-convict, because the world is not so fair that it will accept him without a little prejudice.

On the other hand, if a man on parole commits a crime of any sort the world quickly knows all the facts and stamps the parole system as an utter failure.

CITIZEN.

FORECAST.

Marshall, Mich., May 11.—I note in this morning's edition that Arthur Sears Henning says there is a rising tide against President Roosevelt and a growing belief he will be defeated in November. I believe that is true. He will be defeated in Maine and Vermont and possibly New Hampshire. The Republican candidate may be defeated in 47 states in the Union, but President Roosevelt will carry at least 45 of them, a fact which Mr. Henning ought to know if he doesn't. The Democratic sweep in 1936 will be the greatest on record. It will eclipse even 1934, and 1932 wasn't a marker to it. It is tough on you Republicans, and the sad part of it is you can't take it without whining.

F. R. MOSES.

THE REJECTED PICTURE

[Daily Express, London.]

Chorus of selection committee: "Funny how that old rejected picture grows on one."

60 GIRLS HOLD DRESS REHERSAL FOR WHITE HOUSE

Delinquents Invited to Garden Party.

Washington, D. C., May 15.—(AP)—A unique rehersal was held in a grim old red brick building here today—sixty delinquent girls showing the dresses they'll wear tomorrow to a White House garden party.

It's a sort of a spot which gives the shivers to some of those driving by at night—picturesquely set on a hill overlooking the Potomac, but old and dark and barred like a prison.

Mrs. Franklin D. Roosevelt, who paid the place a long visit last week at the invitation of its new superintendent, Dr. Carrie Weaver Smith, today used such adjectives as "medieval" and "barbarous" to describe the physical plant.

Invites Them to Visit.

She invited the girls to come and see her. The invitation caused such outbreak of washing, ironing, shoe whitening, searching for earrings and bracelets as the place had never seen.

Mrs. Roosevelt told why she did it: "Because I felt that these girls were in there to be rehabilitated, and as far as possible returned to the community prepared to meet the difficulties of life that had defeated them in the past. It seemed to me complete segregation in gloomy surroundings was hardly the way to achieve this objective. And as other young people enjoy an occasional good time, I think these youngsters should have an occasional good time."

Even Matron Is Flustered.

Dr. Smith, a deep voiced woman with a sense of humor, had to confess that a White House invitation had thrown even herself in a flutter.

"I just want to let you know how much these kids have had—a total of $2,475 spent for clothing, shoes, and dry goods during the 1935 fiscal year on an average daily population of 92 girls," she said.

"That's $26 per year per girl for clothes, and that includes bedclothes—and the towels she uses, too.

"Well—want to see our style show?"

She led the way to the "chapel," outfitted with old school desks, and watched one "cottage" of colored girls file by in new prints in pretty, varied plaids.

A Second Passes in Review.

A second "style show" from another cottage was held in the sun out in front of the building, the girls circulating around the "Mrs. Roosevelt rose" planted in the middle of an empty flower bed last week to commemorate her visit.

And a third in the cottage where the white girls stay developed a dilemma—the girls had been sewing madly to make white dresses, but when Dr. Smith pointed out that might look like favoritism with all the colored girls wearing prints, several of them quickly offered to wear prints, too.

"We don't care what we wear so long as we get to go to the White House!" said one little dark eyed girl.

POSES AS A FAKED TWIN SISTER; MATE GETS AN ANNULMENT

Los Angeles, Cal., May 15.—(AP)—Ralph Snidow, 26, today won an annulment of his marriage after testifying his 18 year old wife, Bernice, posed as her own twin sister, Virginia, to his constant bewilderment and exasperation.

His mother, Mrs. Nellie M. Snidow, told the court that once the young wife became confused in her double rôle.

"She came into the house and said she was Virginia," Mrs. Snidow testified. "She said she was thirsty and demanded some liquor. She got drunk still saying she was Virginia.

"She passed out and we put her to bed. I watched her and didn't leave the room. When she came to she said she was Bernice."

Snidow testified his wife admitted to him there was no Virginia.

NEW MECHANICAL 'WEATHER MAN' FOUND FEASIBLE

Expect 4 Day Forecasts with Strat Balloon.

Washington, D. C., May 15.—(AP)—The weather bureau's mechanical weather man, a stratosphere "radio-meteorograph," was declared feasible officially today for long range weather forecasting.

Willis R. Gregg, chief of the bureau, discussing radio readings from an experimental, unmanned sounding balloon, sixteen miles up, declared:

"When the radio-meteorograph apparatus is perfected and put into regular use on a well selected network of at least 40 to 50 stations throughout the country, the information obtained undoubtedly will result in extending the period of forecasts from the present one and one-half days to two, three and possibly four days in advance."

Data Recorded on Tape.

The radio-meteorograph is composed of a short wave radio sending device sent aloft in a 6 foot rubber balloon, and a ground receiving set which records by electric impulses on ticker tape the pressure, temperature, and humidity encountered during the ascension.

L. T. Samuels, assistant chief of the aerological division in charge of stratosphere soundings, said experimental flights of the mechanical weather man disclosed four distinct advantages over the present airplane observations.

The radio-meteorograph can be sent up in all kinds of weather, particularly during both winter and summer storms when airplanes are grounded and data is seriously needed.

Makes Deciphering Unnecessary.

Sounding balloons can top by 17 miles the 3 mile ceiling for airplanes now in use, penetrating the upper air strata where weather is "manufactured."

Radio-meteorograph signals are immediately available for weather forecasts, whereas graphs prepared by the clockwork mechanism carried by airplanes can be deciphered only after a landing.

Balloon observations can be made over the oceans simultaneously with observations over land, thereby completing the general picture of approaching weather conditions.

Upper air observations now are received from 22 airplane stations and four more are expected to be established at Oakland, Cal.; Salt Lake City, Utah; Ste. St. Marie, Mich., and Miami, Fla., during the next fiscal year.

3,341 FORECLOSURE SUITS ERASED BY SUPERIOR COURT

Judge Walter P. Steffen, head of the chancery division of the Superior court, said yesterday that lack of prosecution had caused the court to strike from the docket 3,341 of 3,581 foreclosure suits on which no order was entered before last Jan. 1.

All pending foreclosure suits, he announced, will be heard in June or as soon after as possible by Judges Grover C. Niemeyer, Walter Stanton, Frances Allegretti, and Harry Miller.

Of the docket's 10,000 other foreclosure suits in which the court took some inconclusive action during the last two years, nearly 6,000 have been found by the court's questionnaire system to be dead suits. Judge Steffen said many were settled out of court and many were concluded without notation on the docket.

Has No Car, but He Buys License to Keep "No. 3"

Rockford, Ill., May 15.—[Special.]—Although he has no car this year, the holder of city vehicle license No. 3 paid $3 to City Clerk Elmer O. Strand today just to keep the number which he has had in the past.

KILLED BY SUBURBAN TRAIN.

Herman Jensen, 45 years old, 60 West 114th place, a laborer, was killed yesterday by a suburban train of the Chicago and West Indiana railroad at Perry avenue and 115th street.

PURE BRED GUERNSEY COW SOLD FOR $1,600 AT MIDWEST AUCTION

Forty-three pure bred cows, bulls, and hefers were sold at public auction for an average of $346 a head in the first midwest quality Guernsey sale conducted by the Northern Illinois Guernsey Breeders' association at St. Charles yesterday.

The highest price was $1,600 for Marliea Paul's Dairymaid 397089, a 3 year old cow from Radisson Farms, Inc., Minneapolis. She was bought by Dr. N. Sprout Heaney, Woody Nook farm, Glen Ellyn. Dr. Heaney also bought the second highest price animal sold, when he paid $1,100 for Rosedale Gladys 426799, a 3 year old cow, from the Fort Dodge Creamery company, Fort Dodge, Ia.

Other buyers of the Guernseys included Mrs. R. R. McCormick and Mrs. Chauncey McCormick of Wheaton, C. A. Cudahy Jr., Edwin C. Welch, and Albert D. Lasker of Lake Forest, and O. S. Caeser of Chicago.

The animals were selected by four of the association's herdsmen from the best individual Guernseys in eighteen herds of breeding establishments in seven midwest states. The idea of the sale, it was explained, is to establish an annual outlet for the top-notch animals of the breed in the central west states.

Forty-five other animals also were sold in the Fred K. Babson estate's dispersion sale.

HUNT FOR SNIPER WHO TWICE SHOT INTO U. S. BLIMP

Attacks Menace Crew on Flights.

Sunnyside, Cal., May 15.—(AP)—Two attempts by a mysterious rifleman to shoot down the army dirigible TC-13 resulted today in a move by military authorities to learn the sniper's identity and motive.

Maj. Clarence B. Lobar, commandant of Moffett field, where the airship is stationed, disclosed the attacks had been made as the craft soared over the mountain area east of here Jan. 1 and May 4.

Several bullets tore through the gasbag fabric during the attacks. The craft was flying at altitudes varying from 1,000 to 2,000 feet at the time, Lobar said.

Costly Helium Lost.

Those aboard felt the impact of the bullets. An inspection showed several holes through which helium, the costly inflating gas, was escaping.

Lobar said the craft would have burned in midair if the bullets had struck the gasoline tanks.

The attacker put eight more bullet holes through the blimp on the second occasion.

"They were only 15 feet back of the car," Lobar said. "Our men aren't any more jumpy than the next, but I can tell you it gives you a funny feeling to realize that you are being shot at up there, perhaps by a maniac."

Carries Crew of Nine.

The TC-13 is a nonrigid dirigible with a gas capacity of 360,000 cubic feet. It carries a crew of nine men and sometimes has as many as 15 persons aboard. Under favorable conditions it can fly 2,000 miles without landing.

The attacks did not halt its operations.

Plunges to Death from 200 Foot 'Suicide Station'

New York, May 15.—[Special.]—"Suicide station," the 200 foot high elevated railway station at 110th street and Manhattan avenue, was the scene of another death today when Harry Friedman, 51, clothier of Washington Heights, jumped or fell from a platform. The station was such a favorite jumping off place in the 1920s that merchants complained.

Belgian Plans Trip Across Atlantic in a Free Balloon

[Copyright: 1936: By the New York Times.]

PARIS, May 15.—Ernesy Demuyter, Belgian balloonist, today announced he is preparing to attempt a flight across the South Atlantic in a free balloon. He believes that by the help of trade winds the flight will not be difficult. If successful, he will attempt a North Atlantic flight by utilizing air currents.

PASTOR WARNS WEALTHY FLOCK OF CHURCH DUTY

Lake Forest Minister Assails Neglect.

BY THE REV. JOHN EVANS.

The Rev. Dr. Herbert Prince, rector of the Episcopal Church of the Holy Spirit in Lake Forest, yesterday sent letters to the members of his congregation declaring the church to be the most neglected institution of the community. To end this neglect he demanded that every member of the church attend church every Sunday despite the lure of Sunday golf or the fatigue occasioned by Saturday night affairs.

"We have gradually allowed every kind of secular interest to overtake our Sundays," said Dr. Prince's letter to the 400 members of the church. "We have done this to such an extent that the fundamental rule that no Sunday should pass without attendance at church seems fantastic. It is not fantastic. It is the sober and plain law of membership.

Needs Greater Strength.

"The only reason that the church is standing up against the neglect of its members is that it is strong. But it will be so strong as to purify the country and sweep out corruption when its men and women take their membership seriously. No doubt the people of our community respect their churches, yet there is no institution more neglected by its membership.

"Despite differences and even contradictions, the great ministerial body of the churches presents a solid front for good habits, for righteous living, for high standards, for the best causes, as well as for religion itself. A country and a community without these is such a place as we cannot conceive because we have never lived apart from them.

Protection of Religion.

"It is pretty safe and considerably shoddy for the various peoples and cults having no use for religion to show their disapproval while religion is strong enough to protect them. Take it away and these people would be the first to clamor for protection from conditions their doctrins would bring into being."

Among the families included in Dr. Prince's parish are those of John F. Jelke, Edward L. Baker, Allen C. Bell, H. Foster Straw, A. Watson Armour Jr., Edward K. Welles, Laurance Armour, B. L. Behr, Mrs. William Casselberry, Harry B. Clow, Edward Birmingham, and Benjamin B. Bryan.

26 COUNTY TOWNSHIPS SUPERVISORS VOTE TO ASSUME RELIEF RULE

Supervisors representing 26 of the 30 townships in Cook county voted, at a meeting held in Berwyn last night, to take over administration of relief in their communities after July 1 when the powers of the Illinois emergency relief commission expire. The alternative to this arrangement would be for the supervisors to permit the Cook county bureau of public welfare to handle their local relief problems.

Townships not represented were Evanston, Hanover, Stickney and New Trier. It was announced that the county board would be notified of the action of the 26 supervisors at the next board meeting.

Under a new state law each township is authorized to levy a 30 cent tax on each $100 of assessed valuation for relief purposes. Funds thus raised would be increased by a proportionate share of 1 cent from the 3 cent state sales tax. The supervisors were firm in taking over the burden, although all were sure the funds would not be adequate.

Last night's action is not final, as each township must call a special meeting of its voters and get their consent to the tax levy.

Day By Day Story of the Experimental Farms

By Bob Becker

Lambs Seek Information.

May 15, 1936.

It looks as if we had educated twin lambs on the Yorkville experimental farm. The way this pair acted the other day one might think that they could read. One of the boys on the farm was standing in the information house when they came up, took a look at the "information" sign over the door, and walked right in.

One of them tagged around the house after Charlie Doetschman, the guide. The other retreated to the doorway, evidently waiting for his share of "information." Charley finally persuaded them to return to their field.

Wasps Know Anatomy.

On our hikes over the farm we are keeping our eyes open for members of the wasp family. The hornet, one of the most interesting of all, is of economic importance to the farm because it destroys noxious insects, but the paper nests that hornets build usually intrigue the average outdoor fan more than the insect's habits. The hornet queens, which are the only ones that survive winter cold, now are laying eggs that will produce new colonies of hornets. By the close of summer there will be many thousands in each nest. The queen's "older children" help in developing the nests and in bringing food for the young.

If there is one beneficial insect that seems to know anatomy it's the wasp. When wasps attack caterpillars, spiders, beetles, flies, or other insects to get food for their offspring, they sting them in a nerve center. The result is a paralyzed insect, not a dead one, so that the young will have fresh food to eat.

Humans think they have a monopoly on the manufacture of paper. But wasps make paper, too, and it is much the same kind of paper that modern mills manufacture. These insects chew up wood pulp and tough plant fibers, then roll the pulp out to use in making nests. These paper nests are the kind that many of us [as boys!] have seen in bushes or low trees and poked with a stick . . . a move that usually has resulted in disaster because angry hornets punish meddlers. In fact, "mad as a hornet" tells the story very well. Wasps have a bad reputation as far as dispositions go, but they will rarely disturb a human being unless they are angered or excited.

Dove Has Chicks.

The mourning dove which had its nest in the vines on the porch of Mrs. Louis Thurow Sr.'s house now has two chicks. Papa mourning dove, who hadn't been around the nest for several days, showed up in a hurry as soon as the "family" arrived and has been busier than a bee trying to get enough food for the young ones.

Goat Attracts Visitors.

Annabelle, the pesky nanny goat, has had no chance to get into mischief lately, but she is proving quite an attraction for the visitors at the Yorkville farm. She is tied to the fence in Louis' front yard. At least she is getting plenty to eat, because she has a new "hitching post" every day, with a fresh plot of green grass to work on.

Skippy, the 4 weeks old colt on the Yorkville farm, is rapidly becoming a nuisance to Libard, the colt which is about 6 weeks old, as well as to the two mares. All four of the animals are in a pasture together, and Skippy seems to be too frisky for the rest of the gang. He runs up to some of the others, nudges them, kicks his heels toward them, and is a bit overanxious to play. The other three in the family seem to tell Skippy to "go away and let me eat grass in peace; quit bothering me," but the frisky little colt can't be subdued.

Farm Lands

Florida.

2 ACS., $50: TRUCK: CERTIFIED TUNG. oil land, N. W. Fla. Rm. 812, 8 S. Dearborn.

Illinois.

— — DRIVE OUT TODAY AND SEE — — THE MODEL FRUIT FARM. 800 fruit trees, all bearing; six acres of grapes. You can duplicate this fine 40 acre farm right alongside of it for $150 per acre. 25% cash, balance monthly payts. Also 5, 10, 20 and 40 acre pieces and two 160 acre dairy farms. Office open every afternoon, all day Saturdays and Sundays. Northwest corner Kean-av and 167th-st.

$300 CASH WILL SECURE 10 ACRE LAKE county Illinois farm—Less than 3 blocks North Shore Electric; total price $1,250, balance payable monthly without interest; hard road; nr. school; about ½ mile west of Sheridan-rd. Address B Y 348, Tribune.

WOODS, STREAM AND FERTILE LANDS—$440 ac.; Will Co.; well imprv.; 23¾ mi. S. W. on route 30; sell as one farm or in 50 ac. tracts; reas. price and terms; brokers protected. 8837 S. Leavitt. Beverly 7408.

14½ ACRE FARM. Cook County nr. Southwest Highway and 159th-st. Good rds.; sacrifice; $1,475; $250 cash; $20 monthly. Address C L 72, Tribune.

206 A., GOOD SOIL, ON U. S. HIWY. 51, 5 mi. N. Rockford, Ill.; ½ mi. beautiful Rock river. Frontage, no overflow; full set bldgs., school ¼ mi. Settle estate. G. M. HOPKINS, ROCKTON, ILL.

80 A. UNIMPROVED FARM—3¼ MI. NORTH Roscoe, Ill.; all tillable; crop goes with farm; sac. at $2,900. Address F S 14, Tribune.

140 ACRE DAIRY FARM—KANE CO.; 1ST class bldgs. incl good dairy barn; good roads, trans.; small grove; $85 per acre. I. H. Hamilton 46 S. Broadway, Aurora 5248.

4 A., 6 RM. HSE.; PARTLY MOD. GArage, pltry. hse., fruit trees; $1,600. H. J. FRICK NEW LENOX, ILL.

BARGAIN! 10 ACS. BEST SOIL, 400 FT. of pavement; nr. city; N. W. Only $3,500. Rappold 5632 Goodman. Kildare 3361.

FARMS—5-1,100 AC., 40-60 MI. WEST; come take a look, and do so now. Some choice bargains. R. T. Smith, De Kalb, Ill.

FEDERAL LAND BK. FARMS, ALL TYPES 80 to 320 A. 6760 Stony Island. Mid. 8464.

10 ACS. CEMENT ROAD FRTGE.; ELEC.; nr. sta. Wesley Luehring, Itasca, Ill.

Indiana.

WE HAVE SOME REAL BARGAINS IN farms in northwestern Indiana within 40 miles of Chicago; improved 80 to 160 acre farms from $50 to $75 per acre. Write for list. Mention size wanted. No trades. ESTATE OF JOHN J. LAWLER. 1015 Exchange-av., Union Stockyards, Chicago, Ill. Telephone Yards 0753. OFFICE AT DYER, IND. OPEN SUNDAY.

200 ACRES IN NEWTON COUNTY—2 MI. south of Roselawn on state route 55; about 57 miles from downtown; good bldgs.; $35 acre. Address Y E 287, Tribune.

Indiana.

LIFETIME CHANCE. $4,250—NO MORE. 80 acre farm in Lake Village, 50 mi. south of Chi. Sandy loam. 50 a. under cult., bal. orchard, woods, pasture. All fenced. Beau. new 4 rm. bung. Gd. barn, 2 horses, cow, sow, chickens, sheep, equip. and mach. Owner on prem. only Sun., May 17th. Loc. on 1st gravel road S. of town, 1 mi. E. of U. S. 41. MURPHY & PETRZILEK, ATTYS., LAKE VILLAGE, INDIANA. For further information call Yards 2186.

— — — — ATTRACTIVE FARMS — — — — Small and large farms offered for sale at reasonable prices. Have sufficient variety to meet all needs. Do not buy a farm without first going over our list. Write for illustrated descriptions to K. H. Knowlton, Freeport illinois.

78 A. IMPROVED, GOOD LAND; IMMED. possession. Otto Hoehn, R. 1, Kouts, Ind.

Iowa.

IOWA FARMS, LARGE OR SMALL—A SAFE, profitable investment; for information state what you want. Write owner, Dallas Real Estate Co., 616 Iowa National Bank Building, Des Moines, Ia.

Michigan.

20 A., NEAR TOWN; FAIR BLDGS.; $1,200. 15 a., near town; hard rd.; new bldg.; fruit; $2,750. Ed Noecker, 122 Fulton-st., Cassopolis, Mich.

BEAUT. 8¼ ACRE, 1½ MI SO. OF ST. JOE on Lake Shore-dr.; 9 r. mod. hse., 5 r. tenant hse., 2 c. gar., 5½ a. vineyd., orchd. Briar. 8000, Apt. 723, or address Y D 89, Tribune.

COUNTRY HOME—EDGE PRETTY TOWN, S. Mich.; good 6 r. house; el. lts., furnace, firepl.; garage; ¼ a. land; close St. Joe riv.; $750; terms. Address C G 584, Tribune.

80 A.—LEVEL, BLACK SOIL; NEAR SCHL.; hse., barn, timb.; $1,400; $400 cash, $12 mo. Erwin Tinney Co., Fremont, Mich.

BY OWNER—27 ACRES, GOOD SOIL AND buildings; 100 miles from Chicago. 2101 183d-st., Homewood, Ill. Phone 630.

17 A. ON LAKE—SML. BLDGS.; GD. SOIL; $1,000; $300 dn. Roessler, 140 S. Dearborn.

160 A., BLDGS., LAKE, TIMB., $1,450; $100 cash, $12 mo. Evans Co., Fremont, Mich.

Oregon.

40 ACS.—35 MI. PORTLAND; WANT RES. or acr. Chgo. or suburb. Owner, Pros. 0766.

Wisconsin.

RAILROAD LANDS IN UPPER WISCONSIN. Rich clay loam soil best in U. S. for dairy, poultry, clover, potatoes, grains, fruits, and berries. Ample fuel. Good roads, towns, and markets. Lowest prices, easy terms. Fine fishing and hunting. Send for Booklet 53. R. S. Claar Land Dept., Soo Line Railway, Minneapolis, Minn.

FOR SALE—GOOD CUT-OVER LANDS AND a few improved farms. A E Kaiser, lumberman, Park Falls, Wis.

Miscellaneous.

FREE CATALOG FARM BARGAINS—8 MIDwest States. United Farm Agency, Dept. E, 30 N. La Salle-st., Chicago. Randolph 7113.

"THE ADMIRAL'S JUST DISCOVERED THEY STAY CRISP!"

You are expected to be skeptical. It's hard to believe that a wheat cereal has been discovered that actually retains its crisp crunchiness in milk or cream!

You'll have to try Kellogg's Wheat Krispies. The Kellogg kitchens have found a way to *blend* rice with whole wheat. The result is a marvelous new cereal. Delicious with milk or cream. Nourishing and easy to digest. Buy a package of Wheat Krispies from your grocer. Enjoy a bowlful for breakfast tomorrow. Made by Kellogg in Battle Creek.

Kellogg's WHEAT KRISPIES

BLENDED for CRISPNESS

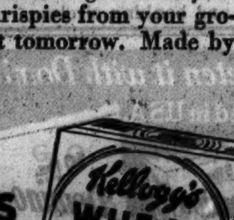

MARSHALL FIELD & COMPANY

Lovely in pink or blue—this

Field Peacock T-Strap Sandal

It's exquisitely dainty. You may choose pink lined with blue, or blue lined with pink. The eyelets are embroidered in the same shade and there is additional white braid embroidery. Of Nublin cloth, or you may have a white gabardine embroidered in white.

There's nothing like the fit of these Peacocks for the slender foot with high arch and narrow heel. And every one is a gem of fine material and craftsmanship. This sandal is $8.75 Field Peacock sizes range to 10's, AAAA to B.

YOUNG MODERNS' SHOES
FIFTH FLOOR, MIDDLE, WABASH

SUBSCRIBE FOR THE CHICAGO TRIBUNE

MARSHALL FIELD & COMPANY

Five sound ideas for summer week-ends

SPORTS SUIT in smooth sharkskin $13.95

New idea for summer . . . and one that will take Chicago by storm. Sharkskin, that handsome fabric, does everything you demand. It keeps you cool. It cleans beautifully. In maize it's lovely; in white, simply *stunning*. 12 to 20.

Sports Room—Sixth Floor Middle, Wabash

SUMMER ENSEMBLE from the Sports Room $15

A Du Pont rayon dress, and over that a rabbit hair coat in soft summer colors. A grand outfit, because you can wear each part separately. Aqua and aqua, maize and maize, pink and pink, white and Maywine or Maywine and aqua. 12 to 20.

Sports Room—Sixth Floor Middle, Wabash

DIAGONAL ANGORA COAT in petal colors $12.95

For town, for country, for week-ends . . . this coat will be your summer standby. The collar fits well because it's stitched in rows. The coat is fully lined. Pink, maize, white, violet, blue. Sizes 12 to 20.

Moderately Priced Coats—Sixth Floor North, State

TOWN OR COUNTRY DRESSES for "Young Chicago"

$19.75 Left—A honey of a jacket dress in rayon-alpaca with braid trimming. The sleeves are particularly cute. White or pink. Sizes 11 to 17.

$12.95 Right—Rayon-alpaca with one of the most becoming necklines we've ever seen. White, maize, or powder blue. Sizes 11 to 17.

Petite Miss—Sixth Floor, South, State—Also in Our Evanston and Oak Park Stores

2 ARABS SLAIN, 39 HURT IN NEW PALESTINE RIOTS

Police of Jaffa Fire on Mob of 10,000.

JERUSALEM, May 15.—(AP)—Two Arabs were killed and at least 39 wounded in clashes with police today, the Jewish Telegraphic Agency reported, as an anti-Jewish campaign of civil disobedience went into effect throughout Palestine.

Disorders spread to Haifa and Jaffa with the Arab proclamation of the civil disobedience strike, modeled after the Mahatma Gandhi's famous campaigns in India.

Jaffa had the appearance of an armed camp. Armored cars and troops patroled barbed-wire protected streets.

Police Fire on 10,000 Arabs.

Two Arabs were killed at Jaffa and 25 wounded, the Jewish Telegraphic Agency reported, when police opened fire on 10,000 Arabs after they left Moslem Sabbath services in mosques.

A bomb thrown at the Jaffa police station was caught by a Jewish policeman while the fuse was still burning and prevented from exploding.

Fourteen persons were wounded in a demonstration at Acre, where six bombs were thrown.

One thousand Arabs headed for the Jewish quarter of Haifa this morning but were dispersed. Rioters invaded customs sheds and burned furniture.

No disorders were reported in Jerusalem. Jews remaining in the old city of Jerusalem were reported faced with a food shortage as the section was in a virtual state of siege.

Refuse to Pay Taxes.

The Arab proclamation called upon Arabs to refuse to pay taxes, following the dead-line on an ultimatum demanding that authorities end Jewish immigration and stop the sale of land to Jews.

New British troop reinforcements, numbering 2,400, arrived in Transjordan from Egypt and awaited the order to enter Palestine. They brought armored cars with them.

The Italian consul-general issued a formal denial of rumors that Italians were financing the disorders in order to embarrass the British government.

RITES MONDAY FOR MOTHER OF HARVEY MAYOR

Funeral services for Mrs. Rachel Bruggemann, 71 years old, mother of Mayor Frank Bruggemann of Harvey, will be held Monday at 2 p. m. in the German Evangelical Church of Peace, 114th and State streets. Mrs. Bruggemann died Thursday night in her home at 11352 Edbrooke avenue. She was to have celebrated this year with her husband, Henry, their 50th wedding anniversary.

Besides her husband she is survived by five sons—Charles of Twin Falls, Idaho; Henry and George of Chicago, Albert E. of Whiting, and Mayor Frank of Harvey—and three daughters—Mrs. Clara Ivans, Mrs. Elsie Anderson, and Mrs. Alvina Torkenson, all of Chicago.

Mrs. Bruggemann was born in Greengarden, Will county, and had lived in Chicago almost continuously since 1886.

DEADLINE TODAY FOR OBJECTIONS TO '34 TAX LEVY

County Judge Jarecki yesterday issued a warning that noon today is the deadline for filing objections to the 1934 real estate tax levies. He called attention to the fact that, while attorneys for the taxing bodies have been given until May 25 to file their answers to the objections, this does not affect the objection deadline.

Attorneys William F. Struckmann and Roy C. Woods said they will file a blanket objection suit on behalf of the Chicago real estate board. Taxpayers may become parties to this suit by registering with the real estate board within five days, without cost, Judge Jarecki said.

Decrees of judgment and sale of those delinquent properties for which no objections are filed will be entered early next week.

ADA ZARBELL, 65, FORMER SCHOOL TEACHER, DEAD

Miss Ada Zarbell, 65 years old, daughter of Iver C. Zarbell, one of Chicago's early architects, died yesterday in her home at 4132 Ellis avenue, which was designed and built by her father in 1884. She was a retired teacher of the city schools. Her mother, Mrs. Pauline Hane Zarbell, died last August at the age of 91. Recently Miss Zarbell had lived with a niece, Miss Dorothea Zarbell, who found her aunt dead from a stroke when she returned from a neighborhood store. A sister, Mrs. Meda Steele, also survives.

Meeting to Launch Drive for Bogan Memorial Fund

Dr. Lotus D. Coffman, president of the University of Minnesota, will be the main speaker at the William J. Bogan memorial meeting in the Lane Technical High school at 3 p. m., Sunday, May 24, it was announced yesterday by Nathaniel Leverone, chairman of the committee in charge. The meeting is being held to launch a drive in behalf of a memorial fund in honor of the late superintendent of Chicago schools.

Funeral Services Today for Miss Nellie F. Lynch

Funeral services for Miss Nellie F. Lynch, aunt of Ald. James R. Quinn of the Fiftieth ward, will be held in St. Henry's church this morning. Miss Lynch died on Thursday in her home at 6314 North Irving avenue. She was 72 years old. Miss Lynch was born in Boston and had lived in Chicago for 38 years. Burial will be in Mount Carmel cemetery.

LITTLE ORPHAN ANNIE: Little Alchemist

RECOVER GIRL'S BODY IN CANAL AT LOCKPORT

Will county authorities were confronted with a mystery yesterday when the body of a young woman, wearing clothing of good quality, was found in the Illinois Drainage canal at Lockport. The body apparently had been in the water for several months.

W. T. Hicklin, lock tender, saw the body and notified Deputy Coroner Clarence Miller of Lockport, who took it from the water. The authorities began a canvass of police departments in cities and towns along the canal in an effort to establish the girl's identity.

The victim was about 17 years old, five feet one inch tall, and weighed about 110 pounds. She had brown hair and dark eyes. She was clad in a blue dress of ribbed material, and there was a checked brown scarf loosely tied about the neck. Miller said abrasions on the head may have been caused by contact with some obstruction while the body was in the water.

A coroner's jury yesterday returned a verdict of suicide while temporarily insane in the case of an unidentified blonde woman, 35 years old, who paced the lake shore near Hawthorne place for several hours Thursday and whose body subsequently was recovered from the water.

ARTIST DIES, BUT NEWS IS LATE AS WERE HIS HONORS

Denver, Colo., May 15.—(AP)—Michael Edward O'Brien, the "forgotten artist" of Denver, is dead; but the announcement of death, like the news of most of the great things in his life, was delayed for days. He died Tuesday at Denver General hospital, listed only as "Michael O'Brien, hodcarrier, 82."

Last year a committee of artists, viewing paintings at an exhibition here, decided O'Brien was the "best artist" in Denver.

But O'Brien, living in a rude shack, did not know of the honor until several days later. The committee could not find him. A newspaper reporter finally located him.

Denver's artist colony decided to hold a big reception in O'Brien's honor and almost every artist in the city was there but the hodcarrier. The committee forgot to invite him.

The picture that won him local fame was a landscape, "Rest by the Roadside."

O'Brien had carried bricks in Denver since 1883 and had painted as a hobby in his spare moments. After he won his award last year trunks in his home were found bulging with paintings by his hand. Artists said some were outstanding.

DEMANDS LAWS FOR RELIEF FROM ILLEGAL TAXES

Legislation providing for a prompt determination of tax objections and giving relief from illegal levies to all taxpayers alike is essential to fair play for the taxpayers and sound financing of local governments, Douglas Sutherland, executive secretary of the Civic Federation and Bureau of Public Efficiency, gave this message to officers and directors of the West Central association at a meeting in the Union League club yesterday.

A measure similar to one which failed of passage in the regular session of the legislature last year should be enacted during a proposed special session, he said.

The plan of determining the validity of levies and rates before tax bills have been sent out instead of afterward has been urged by County Judge Jarecki, and immediate action on new legislation has been advocated by John O. Rees, director of the committee on public expenditures; Clayton F. Smith, president of the county board, and officials of the Chicago Real Estate board.

Chas. M. Wilcox, 80, Dies; Ex-Official in Lake County

Charles M. Wilcox, 80 years old, who was a Lake county supervisor from 1930 to 1934, died Thursday at his home, 103 First street, Libertyville, following an operation. Mr. Wilcox was a retired farmer. From 1924 to 1930 he was assessor of Libertyville township. A daughter and a son survive. Funeral services will be held in the Libertyville Presbyterian church at 2:30 p. m. tomorrow.

OLE PETERSON, 4145 Roscoe street, a resident of Chicago for 50 years, died yesterday in his home of heart disease. He was 86 years old. He retired 15 years ago as a carpenter contractor.

Michael De Santis Dead; Widely Known N. Y. Artist

New York, May 15.—[Special.]—Michael De Santis, 43, an artist who gained wide notice for his portraits of past and present Columbia university professors, died yesterday in Bellevue hospital.

SIX MONTHS FOR COAT THEFTS.

Pedro Medellin, 24 years old, 5706 Winthrop avenue, a Mexican, was sentenced to six months in the Bridewell and was fined $200 by Judge Justin McCarthy yesterday for the theft of fur coats from two waitresses in a restaurant where Medellin was employed.

TODAY'S RADIO BROADCASTS

ON THE SHORT WAVES.

HUIZEN, NETHERLANDS—9:25 a. m.—Song recital by Marcel Barger. PHI, 16.88 m., 11.73 meg.

PARIS—3:30 p. m.—Theatrical number, assisted by players of the Comedie-Francaise. TPA3, 25.2 m., 11.88 meg.

CHICAGO WAVE LENGTHS.

W-G-N—720	WLS—870	WIND—560
WBBM—770	WAAF—920	WJJD—1130
WMAQ—670	WCFL—920	WGES—1360
WENR—870	WMBI—1080	WHFC—1420

A. M.

7:00—W-G-N—"Good Morning," musical program; time signals; temperature readings.
WLS—Julian Bentley.
WBBM—Musical Clock.
WMAQ—Suburban hour.

7:30—WAAF—Breakfast Express.
WLS—Uncle Buster.

8:00—WIND—University of Chicago.
WMAQ—Fashion Horoscope.
WLS—Jolly Joe.

8:30—WLS—Julian Bentley.
WCFL—German program.

8:45—WCFL—Streamliners.

9:00—WLS—Winnie, Lou, and Sally.
WBBM—Jack Brooks.
WMAQ—Martha and Hal.
WJJD—Rhubarb Red.

9:15—W-G-N—Morning musical.
WLS—Minstrels.
WCFL—Edward McHugh.
WAAF—Memory Lane.
WBBM—Ethel Cotton.
WMAQ—Voss Family.

9:30—W-G-N—Marilyn Duke [MBS].
WLS—Junior Stars.
WCFL—Melody Echoes.
WJJD—Parent-teacher program.
WMAQ—Morning Melodies.
WBBM—Howard Neumiller.

9:45—WIND—The Band Box.
WAAF—Hawaiian Echoes.
WBBM—Boy Scouts.

10:00—W-G-N—Friendly Neighbor's House Party; Pat Kennedy.
WLS—Martha Crane and Helen Joyce.
WJJD—Adult Education Council.
WCFL—Ruth Wakefield.
WBBM—Cincinnati conservatory.
WIND—Current News.
WMAQ—Our American Schools.

10:15—W-G-N—Melody Time.
WCFL—Norsemen's quartet.
WIND—Rhubarb Red.
WMAQ—Cadets quartet.

10:30—WJJD—Fred Beck, organist.
WMAQ—Radio Journal.

10:45—W-G-N—Len Salvo, organist.
WMAQ—Bill Krenz.
WLS—Ralph Emerson.
WCFL—Jerry Sears, orchestra.

11:00—W-G-N—Painted Dreams [MBS].
WAAF—Bandstand.
WLS—Garden club.
WMAQ—Concert Miniatures.
WIND—Riley High School program.
WBBM—Women's Clubs.
WCFL—Parent Study group.

11:15—W-G-N—Mark Love, basso.
WLS—Prairie Ramblers.
WBBM—Reveries.
WJJD—Myrna Dee Sargent.

11:30—W-G-N—Len Salvo, organist.
WBBM—Lee Francis.
WCFL—Merry Madcaps.
WIND—Morning Potpourri.
WAAF—The Answer Man.
WJJD—Movie Reporter.
WLS—Old Kitchen Kettle.
WMAQ—Words and Music.

11:45—W-G-N—Don D'Arcy [MBS].
WJJD—Bing Crosby tunes.
WBBM—Chicago Park District.
WIND—Little Red Schoolhouse.
WCFL—Antobal's Cubans.
WMAQ—Cadets' quartet.
WLS—Rocky and Ted.

Noon—W-G-N—June Baker, Home Management.
WBBM—Barnyard Frolics.
WCFL—Midday Melodies.
WAAF—Symphony hour.
WLS—Garden club.
WMAQ—Old Skipper.

P. M.

12:15—W-G-N—Tex Fletcher [MBS].
WJJD—Uncle Joe Dobson: Aunt Sally.

12:30—W-G-N—Markets; Midday Service, Rev. R. H. Elliott, Presbyterian church, Chicago.
WIND—Toy Town Revue.
WBBM—Gossip Club.
WCFL—Mundelein players.
WMAQ—Nat'l Grange program.

12:45—WBBM—Sentimental Selma.
WJJD—Luncheon Tunes.

1:00—W-G-N—Harold Turner, pianist.
WBBM—"Man on the Street."
WLS—4-H club program.
WJJD—Ben Kantor.
WAAF—Hoosier Philosopher.

1:15—W-G-N—Palmer House ensemble.
WAAF—Estelle Barnes, pianist.
WLS—Home Talent.
WENR—Jackie Heller, songs.
WMAQ—Gene Beecher's orchestra.

1:30—W-G-N—Bob Hannon, songs.
WMAQ—Metropolitan opera.
WAAF—Waltztime.
WIND—Song Bag.
WJJD—Music of the Masters.
WBBM—Rhymsters.
WCFL—Choral Society.

1:45—W-G-N—Len Salvo, organist.
WBBM—Park District.

2:00—W-G-N—Tulip Festival, Holland, Mich. [MBS].
WLS—Homemakers' program.
WJJD—Things and Stuff.
WCFL—Let's Have Rhythm.

2:30—W-G-N—Len Salvo, organist.
WAAF—Estelle Barnes, pianist.

2:45—W-G-N—Baseball: New York vs. Chicago White Sox; also on WCFL, WIND, WBBM.

3:00—WENR—Week-end Revue.
WAAF—Music in the Air.
WJJD—Annette King.

3:15—WJJD—Ridge Runners.

3:30—WENR—Newman's orchestra.
WJJD—N. U. Dramatic club.
WMAQ—Men of the West.

3:45—WJJD—Carl and Harty.
WMAQ—Jackie Heller.
WBBM—Jerry Sullivan.

4:00—WJJD—Favorites in Melody.
WAAF—Piano Novelties.
WMAQ—Blue Room Echoes.
WCFL—Si Perkins.
WENR—First Aid program.

4:15—WJJD—Debaters' Forum.

4:30—WAAF—Now and Then.
WMAQ—Boltenmyer's Kindergarten.

4:45—WJJD—Prairie Vagabonds.
WENR—National school band concert.
WBBM—Jerry Sullivan.

5:00—W-G-N—Sally Jo Nelson, songs.
WIND—Dialist club.
WAAF—Merry-Go-Round.
WBBM—Frederick William Wile.
WENR—Jesse Crawford.
WMAQ—Thurn's orchestra.

5:15—W-G-N—Armchair Melodies.
WENR—Tuneful Topics.
WBBM—News of Youth.
WJJD—True Tale Drama.
WCFL—Mary Arnes Donahue.

5:30—W-G-N—Messner's orchestra [MBS].
WIND—Uncle Bob.
WAAF—Sport Shots.
WBBM—Buddy and Ginger.
WENR—Jamboree.
WCFL—Col. V. A. Rule.
WMAQ—Earl Smith's orchestra.
WJJD—Church on the Hillside.

5:45—W-G-N—The Serenade.
WAAF—Hit Parade.
WBBM—Arrival of "Hindenberg."
WCFL—Eddy Hanson, organ.
WMAQ—Religion in the News.
WJJD—Song Stylist.

6:00—W-G-N—Palmer House ensemble.
WMAQ—Connie Gates.
WBBM—Pat Flanagan.
WIND—German hour.
WJJD—Colonial Room ensemble.
WENR—King's Jesters.
WCFL—Avice Evans.

6:15—W-G-N—Bob Elson's sports review.
WBBM—Eddie House, organist.

6:30—W-G-N—Sherlock Holmes [MBS].
WENR—Message of Israel.
WMAQ—Hampton singers.
WBBM—Jimmy Evans' sports.
WIND—Colonial Room trio.
WCFL—National Youth talk.
WAAF—Hollywood Melody Makers.
WJJD—Peacock Court.

6:45—WJJD—Gold school.
WBBM—Eleno Moneak's ensemble.
WCFL—Ladies of Song.
WMAQ—Religion in the News.

7:00—W-G-N—Tom, Dick, and Harry.
WMAQ—Northwestern Candlelighting.
WAAF—Hollywood Brevities.
WIND—"Today's Cubs' Game."
WLS—Henry Hornbuckle.
WBBM—Follies of the Air.
WJJD—Bosworth Broadcast.

Today's Features

ON W-G-N.

This afternoon at 2, W-G-N and the Mutual Broadcasting system will present the opening ceremonies of the colorful Holland Tulip festival from the streets of Holland, Mich. A program typical of tulip time in the Netherlands will be heard. It will include music, dancing in wooden shoes, and a welcome by the burgomaster. Holland Engle, veteran Chicago commentator, will announce the show.

SOPHIE TUCKER.

At 2:45 this afternoon Bob Elson will broadcast the New York Yankees-Chicago White Sox game from Comiskey park and at 6:15 his sports review. Quin Ryan's sport shots and the reading of THE SUNDAY TRIBUNE will be heard at 8 o'clock. At 6:30 tonight W-G-N and the Mutual network will feature another Sherlock Holmes mystery drama, "Death at Stonehenge."

Other features:

10 a. m.—Your Friendly Neighbor, with Pat Kennedy.

11—"Painted Dreams" [MBS].

Noon—June Baker's Home Management program with Helen Toomey as guest directress.

7 p. m.—Tom, Dick, and Harry.

7:30—The W-G-N Dance orchestra in the Saturday serenade, directed by Harold Stokes with Edna O'Dell, the Hoosier songbird, and Jess Kirkpatrick.

9—"Titans of Science," "The Life of Sir Isaac Newton."

9:30 to 2 a. m.—The music of Horace Heidt, Sophie Tucker, Griff Williams, Kay Kyser, Shep Fields, Joe Sanders, and Ted Weems.

ON OTHER STATIONS.

1:30—WMAQ—Summer opera at the Met. Bizet's "Carmen."

7—WMAQ—Northwestern "U" Candlelighting ceremony.

7—WBBM—Ziegfeld Follies of the Air.

8—WMAQ—Frank Fay Calling!

8:30 and 10:30—WLS—National Barn dance.

8:30—WBBM—Dedication of Ford rotunda in Dearborn, with Fred Waring's orchestra.

8:30—WMAQ—The Château, with Smith Ballew, Errol Flynn, "If I Were a King."

9—WBBM—The Hit Parade, Freddie Rich's music.

9:30—WMAQ—Celebrity Night with George Olsen and Ethel Shutta; Fred, Paula, and Dorothy Stone.

10—WBBM—Republican mock convention.

7:15—W-G-N—Rubinoff and His Violin.
WCFL—Harlem Harmony.
WBBM—Victor Ray's orchestra.
WLS—Hilltoppers.

7:30—W-G-N—The Dance orchestra.
WMAQ—Union seminary centennial.
WBBM—Abe Lyman's orchestra.
WLS—Barn Dance.
WJJD—Polish program.

7:45—WJJD—Colonial Room ensemble.

8:00—W-G-N—Tomorrow's Tribune.
WIND—Sports talk.
WLS—Jamboree.
WBBM—Harry Richman.
WMAQ—Frank Fay.
WCFL—Herr Louie and the Weazel.

8:07—W-G-N—Quin Ryan's Sports Review.

8:15—W-G-N—Joe Sanders' orchestra.
WBBM—Abe Lyman's orchestra.
WCFL—Adult Education council.

8:30—W-G-N—Griff Williams' orchestra.
WLS—The Barn Dance.
WJJD—Ridge Runners.
WMAQ—Smith Ballew's Château.
WBBM—Dedication of Ford Rotunda.

8:45—W-G-N—Kay Kyser's orchestra.
WBBM—Rhythm Revue.

9:00—W-G-N—Titans of Science [MBS].
WBBM—Hit Parade.
WIND—William Clark.

9:30—W-G-N—Horace Heidt's orchestra.
WLS—Front Porch Serenade.
WIND—Sherman's Tent Show.
WMAQ—Olsen's Celebrity Night.

9:45—W-G-N—Sophie Tucker' orch. [MBS].

10:00—W-G-N—Ted Weems' orchestra.
WMAQ—Aptohe rally.
WCFL—Dick Mansfield's orchestra.
WBBM—Rhythm Review.
WIND—Auto Racers.
WLS—Hill Toppers.

10:15—W-G-N—Kay Kyser's orch. [MBS].
WBBM—Bob Crosley's orchestra.

10:30—W-G-N—Griff Williams' orch. [MBS].
WBBM—John Harrington.
WIND—Let's Dance.
WMAQ—Henry Busse's orchestra.
WCFL—Glen Gray's orchestra.
WLS—National Barn Dance.

11:00—W-G-N—Shep Field's orch. [MBS].
WIND—Gaylord and Vivienne.
WBBM—Abe Lyman's orchestra.
WCFL—George Olsen's orchestra.

11:30—W-G-N—Joe Sanders' orch. [MBS].
WMAQ—Cugat's orchestra.
WCFL—Henry King's orchestra.
WBBM—Frankie Masters' orchestra.
WIND—Continental orchestra.

Midnight—W-G-N—Sophie Tucker's orchestra.
WMAQ—Phil Levant's orchestra.
WBBM—Philip Crane, baritone.
WIND—Night Watch.
WENR—Fletcher Henderson's orch.

A. M.

12:15—WBBM—Joey Nash's orchestra.

12:30—W-G-N—Ted Weems' orch. [MBS].
WENR—Carl Scrreiber's orchestra.
WMAQ—Duke Ellington's orchestra.

1:00—W-G-N—Horace Heidt's orch. [MBS].

1:30—W-G-N—Joe Sanders' orch. [MBS].

Go to Church Sunday

"Though I speak with the tongues of men and angels, and have not charity, I am become as sounding brass and tinkling cymbal."
—I. Cor., xiii., 1.

INDEPENDENT.

CENTRAL CHURCH,
Orchestra Hall, 216 S. Michigan-av.
REV. FREDERICK F. SHANNON.
"CHRISTIAN INTERLUDES." [V.].
Chorus of 100 voices, direction.
William N. Hughes.
Sunday Morning at Eleven.

WIDOW IS LEFT $60,000 ESTATE OF S. S. PORTER

The $60,000 estate of Sidney S. Porter, former vice president of the Calumet Steel company, who was killed in an automobile accident in Florida last March 13, is left in trust for his widow, Elizabeth, 1111 Michigan avenue, Evanston, according to terms of his will which was admitted to probate yesterday. Mr. Porter was 55 years old. Mrs. Porter was granted letters testamentary and named cotrustee with the Northern Trust company. Upon her death the income from the trust fund will pass to her son, James, 17 years old. He will receive the principal when he becomes 35 years old.

The Illinois Masonic Orphans' home will receive $15,000 of the $20,000 estate of Mrs. Alice Keyes Hasburg, former resident of the Stevens hotel who died in St. Petersburg, Fla., on Feb. 26, under terms of her will which was also admitted to probate. Relatives, friends and former servants will receive the balance of the estate. The Continental Illinois National Bank and Trust company was named executor. Mrs. Hasburg's husband, John W. Hasburg, founder of a gold plating company, died on April 3, 1931.

Other wills admitted to probate included that of John Yerkes who died on April 22, leaving a $20,000 estate. His widow, Bessie, was named executrix.

JAS. W. STEVENS FUNERAL WILL BE HELD TODAY

Funeral services will be held at 2:30 p. m. today in the Rosehill cemetery chapel for James W. Stevens, former chairman of the Illinois Life Insurance company and one of the organizers of the corporation that built the Stevens hotel and the Hotel La Salle, who died Thursday night. The Rev. Herbert L. Willett will read the service.

Mr. Stevens, who was 82 years old, had been in poor health for three years. He died in his home at 1260 Lake Shore drive.

Mr. Stevens took part in forming the merchandise firm Charles A. Stevens & Brothers, and was formerly a director of the Continental Illinois Bank and Trust company. He was a 32d degree Mason, a Knight Templar, and a member of the South Shore Country club, the Union League club, and the Chicago Athletic association.

Surviving are his widow, Alice M.; his son, Ernest J.; a brother, John H. Stevens; eight grandchildren, and eight great-grandchildren.

ROBT. E. CLARK, HIGHLAND PARK, IS DEAD IN WEST

Robert Eliot Clark, 44 years old, 547 South St. John's avenue, Highland Park, one of the country's foremost table tennis players, died Thursday in Los Angeles, where he had been under treatment for a year for a heart ailment.

Mr. Clark was the head of a Chicago periodical subscription business and formerly edited a sports magazine. He was the son of the late Prof. S. H. Clark of the University of Chicago, where as a student he was active in athletics. He was president of the Western Ping-Pong association. His brother, Coleman, is former national table tennis champion.

Following cremation memorial services will be held in Chautauqua, N. Y. Surviving are the widow, Ruth M.; a daughter, Dorothy Evelyn; a son, James Vaughan, and three brothers, Coleman of Glencoe, Harold of Oil City, Pa., and Barrett, a professor at Columbia university.

B. J. Rosenthal Funeral Will Be Held on Tuesday

Funeral services for Benjamin Jefferson Rosenthal, merchant, philanthropist, and civic leader, who died in the Passavant hospital on Thursday, will be held at 4 p. m. Tuesday in the Rosehill cemetery chapel. The body will be placed in the cemetery mausoleum. The services will be conducted by Rabbi Louis L. Mann of Chicago and Dr. William Elwood Beiderwolf of Palm Beach, Fla.

Edith Neville, Bloomington Philanthropist, Dead at 50

Bloomington, Ill., May 15.—[Special.]—Miss Edith Neville, 50, only daughter of James S. Neville, former mayor of Bloomington, died yesterday. She was known for her philanthropy and was a student of poetry and stage. Her father was prominent in legal and banking circles.

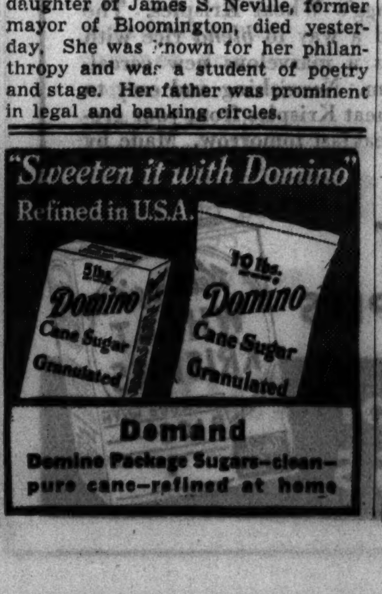

News of the Radio Stations

BY LARRY WOLTERS.

Mussolini's men have repaired the radio station at Addis Ababa, put out of commission during the recent riots in the Ethiopian capital, and on Wednesday Count Ciano, Il Duce's son-in-law, will address the world in English. The first broadcast over ETA since Gen. Badoglio's troops entered the city will be relayed for American listeners over NBC with WMAQ as local outlet from 4:30 to 4:45 p. m.

Radio has developed a lot of long distance commuters, but probably no more persistent one than Truman Bradley, who journeys to Detroit each week-end to announce the Ford Sunday evening hour under the direction of Victor Kolar. Today he leaves to assist at the dedication ceremonies of the new Ford Rotunda at the Dearborn plant and before he returns on Monday he will have traveled 50,000 miles shuttling between Chicago and Detroit. Bradley is soon to make his bow as a news commentator, or editorialist as Boake Carter and Edwin C. Hill choose to call themselves.

Another long distance commuter in radio is Margaret Speaks, who sings with Nelson Eddy, Richard Crooks and William Daly's orchestra. Eddy and Crooks so often find it impossible to get to New York because of concert or movie engagements that Miss Speaks and Daly have flown to Chicago and to Los Angeles again and again from New York to join the baritone or tenor.

Mayor Kelly will announce the winners of the singing contest for Chicago policemen and firemen by the Keep Chicago Safe committee at 11:45 this morning over WLS. The finalists were Policemen Edward Neis, Walter Brown, Fred Specht, Edward Hosty, Raymond Kussman, and Ralph Gross, and Firemen Thomas Mulloy and William Dolan. The winner gets a silver cup and the runner-ups gold and silver medals.

The St. Francis Laymen's Retreat league of Hinsdale will begin a series of seven weekly broadcasts over WAAF at 5:30 p. m. Sunday. The Rev. Oliver Kimmich will be the first speaker. . . . Melodiana, featuring Abe Lyman's music, Bernice Claire, and Oliver Smith, is to switch from CBS to NBC Monday, May 25. Program will be heard at 7:30 over WLS, taking the period being vacated by Evening in Paris. . . . Loretta Clemens is the new soloist with Leo Reisman's orchestra on that NBC cigaret program.

The first spring broadcast of the Metropolitan Opera is to be aired over WMAQ-NBC from 1:30 to 3:30 this afternoon. The opera is "Carmen" featuring Bruna Castagna, Norman Cordon, Helen Oelheim, Armand Tokatyan, all well known to radio; Natalie Bodanskaya, Thelma Votipka, Joseph Royer, and others.

Northwestern university's famous candle lighting ceremony is to be repeated solely for broadcast purposes tonight. It will go out over WMAQ at 7. . . . Joan Blondell and Bert Wheler will be guests of George Olsen and Ethel Shutta at 9:30 tonight over WMAQ-NBC.

Mrs. J. J. McNulty Dies; Hold Funeral on Monday

Mrs. Annie Cagney McNulty, 75 years old, a lifelong resident of Chicago, died yesterday in her home at 1227 South Kedvale avenue. Surviving are her husband, James J. McNulty, and four children: Mrs. James Prindiville; William Cagney, a paving contractor; Detective Edward Cagney of the stolen automobile detail, and James V. McNulty. The funeral will be held at 9:15 a. m. Monday from the chapel at 3604 Ogden avenue to St. Finbarr's church, with burial in Calvary cemetery.

Allenby Will Be Buried in Chapel at Westminster

LONDON, May 15.—(AP)—Viscount Field Marshal Allenby, the "Hero of Palestine," will be buried in Warriors' chapel at Westminster abbey, it was announced today. Lord Allenby died yesterday at the age of 75.

R. O. T. C. TROUSERS—

half-acre farms—gray iron foundry—$700 in cash—meat sandwich machine—chef for large parties—electrified fly screens—instructions in trigonometry—these were subjects of want ads in yesterday's Tribune want ad section.

Check Tribune want ads every day. You are far more likely to find the things you want offered at money-saving prices.

ARTHUR LEHMAN, BROTHER OF N. Y. GOVERNOR, DIES

Senior in Banking House Bearing His Name.

New York, May 16 [Saturday.]—[Special.]—Arthur Lehman, 63, senior member of the banking house of Lehman Brothers and a brother of Gov. Herbert H. Lehman, died early today of a pulmonary embolism.

Before staring his banking career with Lehman Brothers he spent a year with a cotton firm in New Orleans. He was a director of many industrial and banking organizations and at one time president and one of the organizers of the Jewish Federation and the Federation for the Support of Jewish Philanthropic Societies. He was commissioner of the department of public welfare.

Graduated from Harvard.

Mr. Lehman was born in New York City on June 1, 1873. He was educated at Dr. Sach's school and Harvard, from where he was graduated in 1894.

In honor of the thirtieth anniversary of his graduation from Harvard Mr. Lehman gave the university $200,000 for a new administration building. This was merely one of the many contributions made by him during his lifetime to charitable and educational causes. It would be an impossibility to estimate the aggregate of his contributions to Jewish charities because many of his large donations were made without personal mention.

Named in Housing Suit.

As a member of the City Housing corporation he was named as one of 164 defendants, among whom was Mrs. Franklin D. Roosevelt, in an action brought against the corporation by the Sunnyside Home Owners.

The members of Mr. Lehman's immediate family who survive are his widow, the former Adele L. Lewisohn; three daughters, Mrs. Richard Bernhard, Mrs. Benjamin Buttenwieser, and Mrs. John Loeb; a sister, Mrs. Philip Goodhart; and three brothers, Gov. Lehman, Philip Lehman of Lehman Brothers, and Judge Irving Lehman of the Court of Appeals, all of New York.

RECLUSE DIES; FIND SECURITIES WORTH $10,000

Officials of the public administrator's office are searching for relatives of Harry Blink, 71 years old, 164 West Illinois street, who died yesterday at the Henrotin hospital. Blink was found unconscious in his room several days ago by a friend, and taken to the hospital. Yesterday searchers in the room discovered $10,000 worth of stocks, bonds, and mortgages secreted in an egg crate. Blink had lived in the building for 22 years. His wife died five years ago. He is believed to have a brother living in Keokuk, Ia.

FARMER DIES ON CORN PLANTER.

Morris, Ill., May 15.—[Special.]—Joseph Maiers, 71 years old, died while on his corn planter on his farm near Seneca yesterday. His body was found in the field.

CEMETERIES.

8 GRAVE LOT IN RIDGEWOOD CEMETERY, choice location; will sell or trade for late model car. I. E. Stouffer, 1010 N. Van Buren-st., Milwaukee, Wis.

MEMORIAL PARK, EVANSTON—8 GRAVE lot, choice location; perpetual care; value $600; sacrifice for best cash offer. Address Y B 284, Tribune.

BEAUTIFUL ACACIA PARK—CITY TRANS. 4 grave lots as low as $99. Lack. 9640.

WOODLAWN—6 GR. LOT., EXCLUS. SEC.: $180; owner needs cash. Enterprise 2650.

MEM. PK., EVANS.—8 GRAVES, SEC. C.; nr. chapel; pd. $1100, sac. $395. Jun. 3727.

4 GRAVE LOT, CHOICE LOCATION, IN Memorial Park. Reas. Berkshire 6899.

LOT — 8X16; WOODLAWN CEMETERY; Forest Grove Section. Larkin, Buck. 0269.

MONUMENTS AND MAUSOLEUMS.

. . . MAUSOLEUMS—MONUMENTS . . .
The old and reliable
CHAS. G. BLAKE CO.
1000 E. 67th-st. Fairfax 9876.
Write or phone for free booklet.

— — POWERS GRANITE CO., INC. — —
TRIBUNE TOWER DELAWARE 3152.

FUNERAL DIRECTORS.

— — — — SKEELES-BIDDLE — — — —
FAIRFAX 0120. E. 63d AT EVANS.

O'HANLEY, INC., FUNERAL DIRECTION perfection. 7705 Cottage Grove. Rad. 7705.

BURIAL GARMENTS.

SPECIFY ESTELLE BURIAL GARMENTS to your funeral director or visit our showroom at 2600 N. Western-av. Hum. 7948.

DEATH NOTICES are received for publication in the next morning's Final Edition of the Chicago Tribune up to 11:45 each night. Call Superior 0100 —Want Ad-Viser.

DEATH NOTICES

In Memoriam.

BEADELL—Adair Beadell, May 16, 1933. My plans have ended. My dreams are gone. MOTHER.

WALZER—Ruhland Walzer. In fond memory of our dear son and brother, who passed away nine years ago today. LOVING MOTHER AND BROTHER.

AHERN—Walter T. Ahern, beloved son of Anna and the late Owen, fond brother of Arthur Owen, Frank, Mrs. Margaret Dunn, and Anna M. Ahern. Funeral Monday, May 18, from chapel, 1716 W. 63d-st., at 9 a. m., to St. Barnabas church. Burial Mount Olivet. Prospect 3889.

BEYER—Mrs. J. Etta Beyer, suddenly, May 14, 1936; beloved sister of Mrs. Charles Antisdel, Mrs. Agnes Davock, Mrs. Fred Bennett, and Mrs. B. A. Larkin. Services at chapel, 2701 N. Clark-st., Saturday, at 3 p. m.

BRENNAN—Mollie Brennan, suddenly, May 13, 1936; beloved wife of William J. Brennan, mother of Claude A., Carl M. and James M. Huck. Funeral from chapel, 2701 N. Clark-st., Saturday, 9:30 a. m., to St. Thomas of Canterbury church, at 10 a. m. where mass will be celebrated. Interment All Saints'.

CAGNEY—Annie Cagney. See McNulty death notice.

CLARK—Robert Eliot Clark, 547 S. St. Johns-av., Highland Park, Ill., May 14, at Los Angeles; beloved husband of Ruth M. and fond father of Dorothy Evelyn and James Vaughan, brother of Barrett Harper of New York City, Harold Richard of Oil City, Pa., and Coleman Clark of Glencoe, Ill. Interment Chautauqua, N. Y. Private.

CLAUSEN—John Clausen, May 15, of 1118 N. La Salle-st. Remains at chapel, 1283-85 N. Clark-st. Funeral notice later.

COLLINS—Patrick Collins, beloved husband of Nora, nee Kelleher; fond father of John, Patrick Jr., Eugene, Catherine, Mrs. I. C. Scott, Frances Rassanits, and the late Thomas, Joseph, and Jeremiah; fond brother of Jeremiah, Minnie Collins, and the late Thomas. Funeral Monday at 8:45 a. m. from the late residence, 5960 S. Union-av., to Visitation church. Interment Holy Sepulchre.

COMER—Joseph ["Skippy"] Randle Comer, late of 6723 Glenwood-av., darling son of Joseph and Lorraine Randall Comer, fond brother of Joan. Funeral Saturday, at 8 p. m., at funeral parlors, 7653 S. Halsted-st. Interment Mount Olivet cemetery. Stewart 7700.

EDGAR—John R. Edgar, formerly of 2559 Cullom-av., May 14, 1936; beloved husband of Elizabeth Edgar, nee Langan. Funeral Monday, May 18, at 9 a. m., from chapel, 2114 Irving Park-blvd., to Queen of Angels church. Burial at All Saints cemetery. Member of Holy Name society; also Brownson council, No. 1030, K. of C., and Capt. John Whistler post, No. 494, American Legion.

GEILS—Lewis F. Geils, beloved husband of Sophie, nee Wirth; dear father of Arthur, Lester, Elmer, and Mrs. Irene Gundersen. Member of Golden Rule lodge, No. 726, A. F. & A. M.; Ancient Accepted Scottish Rite, Valley of Chicago, and Medinah temple, A. A. O. N. M. S., of Chicago. Funeral Monday, 2 p. m., at funeral home, 192 S. York-st., Bensenville, Ill. Interment Mount Emblem cemetery.

HAMAN — Julia M. Haman, nee Blaurock, late of 7042 Eastlake-terr.; beloved wife of Otto E.; fond mother of Greta H. Propst of Cleveland. Funeral services at funeral home, 6959 N. Clark-st., Monday, 2:30 p. m. Interment Waldheim.

HANSEN—Harry O. Hansen, beloved husband of Alma, nee Kohn; fond father of Elvira, brother of Mrs. John Hirtz. Funeral at chapel, 10834 S. Michigan-av., Monday, May 18, at 1 p. m. Interment Joliet, Ill. Joliet papers please copy.

HEATHERLY—Harry G. Heatherly, beloved husband of Catherine [nee Lantry], father of Lowell, William, Eleanor, Catherine, Julia, Helen, Mrs. Marion Helmick, and Mrs. Dorothy Lynch. Funeral Monday, 9 a. m., from parlors, 1506 E. 67th-st., to St. Cyril church. Interment Mount Olivet.

HOSKINS—Bertha Hoskins, nee Cooper, May 14, at her residence, 2744 Washington-blvd.; beloved wife of John M. Hoskins, mother of William J. Hoskins, Maude H. Conrad, and Ethelyn H. Kerr. Services at the Warren Avenue Congregational church, Warren and Albany-avs., Saturday, May 16, at 3 p. m. Interment London, Ont.

IUZZOLINO—Peter Sidney Iuzzolino, beloved husband of Antoinette, nee Lapin; fond son of Louis and Vincenza, nee De Leonardi; brother of Antoinette and Della. Funeral Monday, at 9 a. m., from home, 1109 S. Mansfield-av., to St. Frances of Rome church. Interment Mount Carmel cemetery.

JENNINGS—Thomas William Jennings, late of 1042 W. Garfield-blvd.; beloved husband of Julia, nee Doran; son of the late Thomas and Annie; brother of John, George, Alfred A. of San Diego, Cal.; Grace, Mrs. Benjamin F. Gallagher, Mrs. Roger C. Carmien of New York City, and the late Frank. Funeral Monday, 10:30 a. m., from funeral home, 5438 S. Halsted-st., to Visitation church. Interment Holy Sepulchre. Member of Junior Traffic club. Yards 0662.

LEONARD—Genevieve Henderson Leonard, May 15; wife of Ted, mother of Gertrude Jane, daughter of Mr. and Mrs. A. Cary Henderson. Funeral Saturday, May 16, at chapel, 7066 N. Clark-st. Interment Rosehill cemetery. Funeral services private.

MATTUCCI—Rachele Mattucci, nee Cerone, suddenly; beloved wife of the late Joseph, mother of Mrs. Anthony Bove, Robert, and Frank. Funeral Monday, 9 a. m., from residence, 5530 W. Division-st., to St. Angela church, Potomac and Menard-avs. Interment Mount Carmel. Armitage 7800.

MAYWOOD—Harriet S. Maywood, May 14, 1936, of 208 N. Central-av.; sister of Effie M. Smith, aunt of Vernon J. Cox, grandmother of William Todd. Resting at funeral home, 318-20 N. Central-av., Austin. Funeral services Sunday, 4:30 p. m. Interment Monday at Kendallville, Ind.

McNULTY—Annie Cagney McNulty of 1227 S. Kedvale-av., beloved wife of James J. McNulty, fond mother of Edward C. F. Cagney, William P. Cagney, James V. McNulty and Mrs. James Prindiville. Funeral Monday, May 18, at 9:15 a. m. sharp, from chapel, 3604 Ogden-av., to St. Finbarr church. Interment Calvary.

MORAW—Charles A. Moraw, beloved husband of Christina, fond father of Walter and Clarence Moraw, brother of Mrs. Lee Lamson, Mrs. Anna Carlson, Albin, and Gust Moraw. Services 2 p. m. Monday, at chapel, 6110 Cottage Grove-av., under the auspices of Dearborn lodge, No. 310, A. F. & A. M. Interment Oak Hill. Call Fairfax 2861.

PATRICK — Ethel May Patrick, May 15. Funeral services Monday, 1 p. m., at funeral home, 5200 N. Western-av. Interment private.

REZAK—August Rezak, late of 2448 S. Cuyler-av., Berwyn; dearly beloved husband of Margaret, nee Kovanda; devoted father of Dolores, brother of Mrs. Bessie Kovarik and Mrs. Josephine Galaise. Funeral Monday, May 18, at 2 p. m., at chapel, 6229 W. Cermak-rd., Berwyn. Interment Woodlawn.

ROSENTHAL—Benjamin J. Rosenthal, May 14 1936; beloved husband of Hannah S. and beloved father of Gladys R. Tarticre of Fontainebleau, France, and Elaine R. Reinhardt of Chicago. Funeral Tuesday, May 19, 4 p. m., at Rosehill chapel.

SATTERWHITE—Loretta V. Satterwhite, nee Keating, beloved wife of Edmond W., daughter of Edward F. Keating, sister of Edward B., Kathleen E. and Mrs. Harry Hilbrick, James Keating of Streator, Ill.; Thomas P. and Leo P. Keating. Remains at chapel, 1158 N. Clark-st., until 7 p. m. Sunday, May 17, 1936. Burial Streator, Ill., Tuesday morning. Member of W. C. O. F.

SECOR—Catherine C. Secor, fond mother of Charles, George, Ward, John, Mary, Arthur, Ellis, and Lewis, fond grandmother of George and Eleanor. Funeral Monday, at 8:30 a. m., from funeral home, 2146 W. Madison-st., to St. Jarlath church.

SIEG—Wanda A. Sieg, late residence 361 Parkview-av., Elmhurst; beloved wife of the late August Sieg, fond mother of Mrs. Martha Goll, Olga and Walter. Services at chapel, 523 W. Lake-st., Oak Park, Monday, 3 p. m. Interment Concordia cemetery. Euclid 1643.

SIEVERS—August Sievers, beloved husband of Barbara, nee Seipp; fond father of William, Louis, Helena, Louise and Fred, grandfather of six grandchildren. Funeral Monday, May 18, at 2 p. m., at St. Stephen's Evangelical Lutheran church, 65th and Peoria-sts. Interment Mount Greenwood. Resting at late residence, 6211 S. Racine-av. Remains will be in church Monday, 12 noon until 2 p. m. Triangle 8000.

STEVENS—James W. Stevens, May 14, 1936, at his residence, 1260 Lake Shore-dr.; husband of Alice M. Stevens, father of Ernest J. Stevens, brother of John H. Stevens. Funeral service at the Rosehill cemetery chapel, Saturday, at 2:30 p. m. Interment Rosehill mausoleum.

WALLS—Mercy Freestone Walls, May 15, age 89 years; beloved mother of Emma W. Hoge, Mrs. Mae W. Townsend, and James E. Walls. Services Monday, 1 p. m., at parlors, 1506 E. 67th-st. Interment Rosehill.

WILHELMY—Otto H. Wilhelmy, beloved husband of Marie J. Wilhelmy, fond son of the late William and Augusta, brother of Mrs. Anna Petersen. Funeral Saturday, at 2 p. m., at Logan Square Masonic temple, 2451 N. Kedzie-blvd. Remains at funeral home, 3653-55 Fullerton-av., until noon Saturday. Interment Forest Home.

WILLIAMS—Merdo Robert Williams, late of 824 Ridge-terr., Evanston; beloved son of Charles N. and Ina P. Williams, brother of James G., Donald R. and Norman E. Williams, grandson of the late Merdo K. and Ida G. Williams. Funeral services at funeral home, 6950 N. Clark-st., Tuesday, 2:30 p. m. Interment Forest Home.

WILLIAMS—Robert M. [Bert] Williams of 1505 W. Jackson-blvd., beloved husband of Henrietta, nee Jones. Funeral Saturday, at 3:30 p. m., at chapel, 3905-07 Lincoln-av. Interment Graceland.

WOOD—Anna B. Wood, May 15, 1936, 8745 S. Ada-st., formerly of 7259 Harvard-av.; beloved wife of the late Frank B. Wood, mother of Mrs. Arch H. Coover of Decatur, Ill., grandmother of Francis Upton Wood and James Nance. At chapel, 415 W. 63d-st. Funeral Monday, 3 p. m., to Oak Woods.

WRIGHT—Mrs. Anna Wright, May 15, at Chicago Heights, Ill.; beloved wife of the late Richard. Funeral Sunday, 2 p. m., at chapel, 12 Illinois-st., Chicago Heights. Interment Tuesday, Quincy, Ill.

ZARBELL—Ada Zarbell, 4132 Ellis-av.; beloved sister of Meda Z. Steele. Funeral notice later.

CARD OF THANKS.

CERMAK—The family of Frank V. Cermak wishes to thank the many friends and relatives for the lovely floral offerings and kind expressions of sympathy offered them in the death of their dear husband and father.

DEDICATION ANNOUNCEMENTS.

GOODMAN—A monument will be dedicated to the memory of Mrs. Tillie Goodman Sunday, May 17, at 3 p. m., at P. O. W. cemetery, Waldheim.
CHARLES GOODMAN AND CHILDREN.

Jane Darling Will Become Bride June 6

Prenuptial Parties Start This Afternoon.

BY JUDITH CASS.

INVITATIONS are going out this morning to the wedding of Miss Jane Darling and Ray Harvey Whidden on June 6 at the Church of the Holy Comforter in Kenilworth. The ceremony will take place at 8:30 o'clock in the evening, with a reception afterward at the home of Miss Darling's parents, the Ira Calif Darlings, in Kenilworth. The Rev. Leland H. Danforth, rector of the church and Miss Darling's brother-in-law, will read the marriage service.

Mrs. George V. Holloman, the former Dorothy Darling, arrived yesterday from her home in Dayton, O., for the round of parties that are being given for Miss Darling and her fiancé. Mrs. Holloman will be her sister's matron of honor.

This afternoon the festivities begin in earnest with a bridge party that Miss Jean Keith and Miss Doris Tansill are giving at Miss Keith's home in Kenilworth. Tonight a scavenger hunt is being given by Mr. and Mrs. Frederic Stafford. Mrs. Stafford will be one of Miss Darling's bridesmaids.

Tomorrow Mr. and Mrs. Ray Allen Whidden, Mr. Whidden's parents, are entertaining at a cocktail party for their son and his fiancée. Next Friday evening George Quinlan, who will be one of Mr. Whidden's ushers, will give a dinner for the bridal party at his home in Wilmette.

Others Plan Parties for Wedding Couple.

Miss Ruth Rodormer, another of Miss Darling's bridesmaids, will be hostess at a cocktail party next Saturday. Thursday, the 28th, Mrs. Danforth and Mrs. Holloman will give a kitchen shower for their sister at Mrs. Danforth's home.

Miss Dorothea Whidden, Mr. Whidden's sister, will be hostess at Miss Darling's spinster dinner on Friday, the 29th, and that same evening Mr. Whidden is giving his bachelor dinner. Kenneth Stilling, one of the ushers, is planning a party for the 30th, and Miss Mary Fowler will entertain at cocktails on the 31st at her home in Winnetka. Miss Whidden and Miss Fowler also will be bridesmaids.

Mr. and Mrs. Mark W. Cresap will be hosts at dinner on Tuesday, June 2, and the following day Mrs. Sidney Y. Ball will entertain at luncheon for Miss Darling. Mr. and Mrs. Darling are giving the bridal dinner at their home on June 5, the evening before the wedding.

Howard Hoaglund of Winnetka, who was at Northwestern university with Mr. Whidden, will be best man. Ushering, besides Mr. Quinlan and Mr. Stilling, will be George Hallenbeck, Robert Stackhouse, and Capt. George Holloman. Miss Kathleen Sturgis of Mansfield, O., will be another of Miss Darling's bridesmaids.

Shaffer-Friestedt Nuptials June 15.

Miss Barbara Shaffer and Frederick B. Friestedt have decided to be married on June 15, and because of the recent death of her paternal grandmother the wedding will be a quiet one at the residence of her parents, Mr. and Mrs. Charles B. Shaffer of 179 Lake Shore drive. Only the families and a few close friends will witness the ceremony and attend the reception.

Mrs. Bruce Adams, who is to be Miss Shaffer's only attendant, is giving the first of the parties that will be given for the bride. It will be a bridge tea and kitchen shower next Wednesday at the St. James place residence of the former Medora Pelouze. The next day Mrs. Kochs Atherton will be hostess at a luncheon and hosiery shower at the summer residence of her parents on Lake Beulah, and on Friday, the 22d, Mrs.

[Continued on page 17, column 1.]

"Robin Hood of Eldorado" Exciting Film

"THE ROBIN HOOD OF EL DORADO."

Produced by Metro-Goldwyn-Mayer.
Directed by William A. Wellman.
From book by Walter Noble Burns.
Presented at the Roosevelt theater.

THE CAST.

Joaquin Murrieta	Warner Baxter
Juanita de la Cuesta	Ann Loring
Bill Warren	Bruce Cabot
Rasita	Margo
Three Fingered Jack	J. Carrol Naish
Madre Murrieta	Soledad Jimenez
José Murrieta	Carlos de Valdez
Johnnie Warren	Eric Linden
Sherif Judd	Edgar Kennedy
Ramon de la Cuesta	Charles Trowbridge
Capt. Osborne	Harvey Stephens
Judge Perkins	Ralph Remley
Tomas	George Regas
Pedro, the spy	Francis McDonald
Louise	Kay Hughes
Wilson	Paul Hurst
Tabbard	Boothe Howard
Pete	Harry Woods

By Mae Tinée.

Good Morning!

A grim picture—"The Robin Hood of El Dorado"—actionful, exciting, disturbing, and phony by turn.

The late Walter Noble Burns' chronicle of Joaquin Murrieta, famous Mexican outlaw who rode in the adventure crowded days of '49, has provided colorful photoplay material. The picture is, besides being the history of an outstanding personality, an indictment against the greed of a certain brand of Americans, who persecuted and robbed the Mexicans during the days of the California gold rush.

Murrieta was a peon. A simple, honest fellow who asked nothing of life but that he be permitted to live peaceably on his little farm with his young bride and his beloved, blind mother, and raise potatoes.

Gold is discovered on his land by some vicious invading "rushers." They storm his home, attack his wife, who dies from inflicted injuries, and stun his mother and himself. . . .

Murrieta hunts down and kills the four murderers.

Branded then as an outlaw, with a price on his head, he retreats to his brother's farm and is there living and working quietly when that brother is lynched for the alleged theft of a mule.

This outrage results in Murrieta's joining a band of brigands whose leader he becomes—a band that, under his dictatorship, eventually numbers 400 and becomes the terror of California. . . . Murrieta's men are said to have committed some three hundred murders during their sensational reign. . . . Eventually the horde was broken up and Murrieta killed. . . .

Warner Baxter brings his customary sincerity and flair for accurate portrayal to the rôle of the outlaw chief. He makes him a tragic, appealing — and always convincing figure. The death of the brigand on the grave of his adored wife is not, I believe, according to history—but it's good picture stuff—so all is forgiven.

The vibrant little person known only as Margo is vital and pitilful as the little flower of a bride whose laughter is stilled so soon and so cruelly. J. Carrol Naish is splendid as a bloodthirsty marauder—leader of the band till Murrieta takes over the reins. Bruce Cabot plays a "regular" American splendidly.

Young Eric Linden as his brother is unintentionally very funny. He looks and acts like a girl masquerading as a boy. Otherwise—the picture was intelligently cast.

Direction was able.

As for the title—NO! Murrieta was no Robin Hood!

See you tomorrow!

* *

Norwegian League Will Mark Independence Day

The Norwegian National league tomorrow will hold its annual celebration of the 17th of May—Norwegian Independence day. A parade along North avenue to Humboldt park will precede exercises there in the afternoon and in the evening there will be a song and dance festival at Riverview Park.

THROUGH THE LOOKING GLASS

[TRIBUNE Studio Photo.]

Defeating superfluous hair is a paramount problem during the bathing suit season. Women will like the electric razor for arms and legs; it leaves the skin smooth and entirely free of the slightest fuzz.

The men folk in our family have been fascinated by the electric razor for rather a long time. Get a flock of men together, mention the electric razor, and they're off to a discussion that's as good as politics or religion any day. And they can get pretty violent about it, one way or another.

When we got hold of one recently to experiment with and to get opinions on we had fun. For the men, we found, first tries don't mean a thing. The skin gets conditioned after daily use for a few weeks and then it works like a charm for the man with an average beard. Men with sensitive, easily chapped skin should give it a thorough trial.

One grand feature of it, from where we stand by, is that women can use it and men won't wail. Can't possibly injure it. And it's swell for the ladies who want to shave arms and legs so that they'll be picturesque during the postage stamp bathing suit season. Can't cut themselves with it [it has no blades]—and it leaves the skin surface as smooth and free of hair as a piece of satin. It's blessedly simple, requiring the very minimum of dexterity. Women should encourage husbands and brothers to try it, just so they themselves can get a whack at it.

When used on arms, legs, or underarm, or by the members of the sterner sex for their beards, it's important to hold the shearing head flat against the skin. That's the only trick with it; no assistance of a lather is needed.

Women who have great fear and ignorance of mechanical things needn't think that this is complicated or dangerous; it isn't a bit. It shaves quickly and cleanly and with no mess or bother.

ELEANOR NANGLE.

Mildred McAfee, 36, Oberlin Dean, New Wellesley President

(Picture on back page.)

Wellesley, Mass., May 15.—(AP)—The trustees of Wellesley college today elected Mildred Helen McAfee, 36 years old, dean of women at Oberlin college, Oberlin, O., to be the seventh president of Wellesley. She will succeed Dr. Ellen Fitz Pendleton.

Miss Fitz Pendleton, who is 71 years old, announced her retirement last year. Miss McAfee will be Wellesley's second youngest president at her inauguration next September.

She is a native of Parksville, Mo. A daughter of the Rev. Dr. Cleland Boyd McAfee of New York City, secretary of the Presbyterian board of foreign missions, Miss McAfee was graduated from Vassar college only 16 years ago.

Since her graduation from Vassar Miss McAfee has taught English and French at Monticello seminary, Godfrey, Ill., been assistant in the Francis Parker school in Chicago, and director of girls' work in the Fourth Presbyterian church in that city.

In 1923 she went to Tusculum college, Greeneville, Tenn., as acting professor of economics and sociology, but left in 1926 to study at the University of Chicago, which gave her the degree of master of arts.

* *

Dr. Chalmers to Talk.

Dr. Gordon Keith Chalmers, president of Rockford college, will speak at the annual spring luncheon of the Chicago Wellesley club today at the Arts club. Officers will be elected. Miss Emily Goehst is in charge.

Sylvia Sidney Collapses in Crush of British Fans

LONDON, May 15.—(AP)—Sylvia Sidney, Hollywood star, collapsed tonight in the midst of an excited crowd of autograph seekers who jostled her at Waterloo station. She was carried to an automobile. Anita Louise, American actress who arrived with Miss Sidney on the liner Berengaria from America, also was bothered by the movie fans and left the station in tears.

Linen Lingerie Is Alluring for Summer Days

Smart Underlayers Are Sheer and Cool.

BY RHEA SEEGER.

After summers and winters of silk lingerie, lovely as it is and always will be, there is something infinitely new and alluring in the arrivals of fine linen. Stuff for hot and long summer days, pieces of exquisitely sheer, cool and tubbable white or pastel tinted slips, nightgowns and three piece matched sets of nightgown, slip and French panties.

This smooth summer time linen's ideal under cotton frocks, linen suits, palm beach outfits and sheer cotton nets and swisses.

We've discovered a new trick for the slips, a double exposure if you will, but a most timely one and we hope helpful . . . with so many of the smartest two piece ensembles consisting of just a skirt and a top resembling a neat little jacket, these linen slips can easily be used for a dual purpose, that of the petticoat and also as the fake top or front of a good looking blouse.

No need to wear an extra layer such as a blouse on a hot day with a white linen or any of the popular white palm beach two piece tailored suits. Let the front section of any of these linen slips be revealed and nobody will guess that you haven't splurged on a hand made linen blouse, that is, if you can keep a secret such as this.

You'll find three different and exceptionally effective linen slips in one collection, for just such double purposes, one with a severely tailored top, another with a val lace edged and embroidered top, and the third with an Irish lace banding. All of them have shadow proof front sections, besides the trick tops that will show in the shallow vee neckline of the jackets.

Linen nightgowns as frivolous as anything in satin come in white with penny size dots in red, bright blue and maize, others in pastel tones of salmon, powder blue, and pale gray, with dainty contrasting colored pipings and scalloped motifs around the necklines. The same sort of combines are featured in costume slips and French panties and every piece of these linen collections is priced amazingly low for such practical as well as decorative summer underlayers.

* *

Now, Who Won the War? Selassie Gets Movie Offer

Hollywood, Cal., May 15.—[Special.] — Maurice Conn, independent film producer, today cabled Haile Selassie, exiled Ethiopian emperor in Jerusalem, asking if the emperor would accept an offer to come to Hollywood and appear in a motion picture of his own approval. Conn said the film would "have a desert background and would not be political in its aim." Conn is connected with Talisman studio.

* *

Joan Bennett Is Sued for $100,000 by Agency

Hollywood, Cal., May 15.—[Special.] —Payment of $100,000 was demanded from Joan Bennett, film actress, in a suit filed today by the Charlie Feldman actors' agency, the claim being based on Feldman's expectancy of a 10 per cent commission on the actress' earnings until 1940.

Front Views and Profiles

By June Provines

WHEN Miles Zolataroff asked a music critic to tell him the story of "Prince Igor" at the opera the other evening, the music critic explained as follows:

Libretto—
Spoiled—
Joker—
Gag.

"The baritone went to war and took with him the tenor, and left behind the soprano, who was his wife—and another baritone. The baritone began to monkey around with the soprano, but C sharp interfered and fixed everything up."

* *

CHARLIE CORRELL and Freeman Gosden have returned from California, where they made a series of personal appearances. They played an engagement at the Orpheum theater in Los Angeles the week after George Jessel appeared on the bill with one of Maj. Bowes' units. The theater is a popular one, with many features provided for the patrons, and Jessel, when he made his appearance, said to the audience:

"I don't know what you people want. The management gives you candy while you wait in line; there are three stage shows given you; the stars of the stage and screen and radio are brought here in person for you; you have bank night and china night and preview night. I'll bet some of you are mad if you don't strike oil under your seats."

WHEN Jim Farley came into town the other day a Chicagoan was at the station meeting the little French double for Shirley Temple. He happened to know that Farley is given credit for an excellent memory which he bolsters with a card index system. He puts down the names of new acquaintances and salient facts about them, and arranges his index by towns. When he is about to go to a city he consults the index and memorizes the names of persons he expects to see or thinks he might encounter.

When Farley arrived he greeted many of the persons waiting at the station by name, and as he was being photographed our friend, who never had seen him before, inquired, "Well, Mr. Farley, how is the card index working?"

Farley gave him a searching look and answered, "It works all right."

"But, Mr. Farley, you don't remember me," continued the Chicagoan.

"Gosh, I don't, I guess," answered Farley, looking worried. Our fellow walked away and let him worry.

* *

THE story has been going the rounds about the small child who entertained one of his mother's callers until his mother's appearance.

"Do you know why it takes Mae West so long to dress?" he inquired solemnly.

"Why, no," she replied in some surprise, then added, rather hesitantly, "Why?"

"Because she has to slow down for the curves," the child explained.

ENGAGEMENTS

Mr. and Mrs. Curtis B. Friday, 813 Forest avenue, Evanston, announce the engagement of their daughter, Janet Marie, to William Kearney, son of Peter E. Kearney of Chicago. Miss Friday is a graduate of Northwestern university and Mr. Kearney was graduated from the University of Notre Dame, attended Harvard law school, and was graduated from Loyola law school.

Mr. and Mrs William Courtenay Burdick of Geneva announce the engagement of their daughter, Ruth, to Richard Lauriston Sharp, son of Mr. and Mrs. Frank C. Sharp of Madison, Wis.

* *

U. of C. Bridge Party.

The Alumnæ Association of the Chi Rho Sigma club of the University of Chicago will sponsor a bridge party for the benefit of the club's student loan fund this afternoon at Ida Noyes hall of the University of Chicago.

BETTY WALES
Better hurry!—
Last Week of the
$200
(in Betty Wales clothes)
PRIZE CONTEST
for a NEW NAME
for our
JUNIOR FLOOR
Contest ends May 23—
Get ENTRY BLANKS on our Junior Floor or write Contest Director.
Betty Wales Shop, 172 N. Michigan

Leschin
318 SOUTH MICHIGAN

Cool and Dark....Net!
A SATURDAY SPECIAL $15.00
Vogue says, "Hot weather clothes for town—simple, dark, cool types for shopping, business, commuting—are difficult to find." Leschin's answers with this perfect dress of cable net, with tucked top and taffeta slip. Navy, Black.
DEBUTANTE DEPARTMENT—FIRST FLOOR

CHAS. A. STEVENS & CO.
STATE STREET CHICAGO
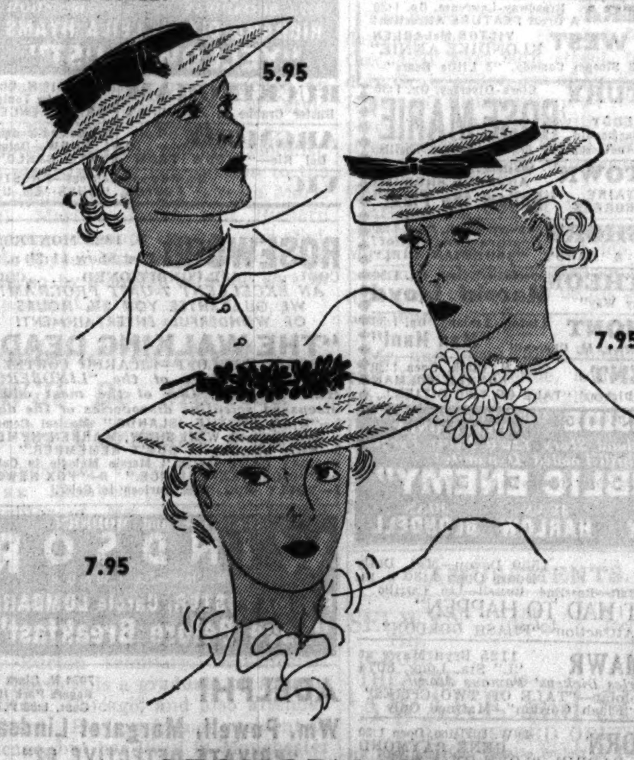

LEGHORN BRIMS
THE HATS THAT GO WITH ALL YOUR SUMMER CLOTHES!
That heavenly natural color leghorn straw in the mushroom type brims that are so becoming. With interesting trimmings. The prices speak for themselves!
MILLINERY............FIFTH FLOOR

Washable Sports
DRESSES
SPECIALLY PRICED
$12.95
A group of dark linens and washable silks . . . practical to wear every summer day, whether you're in town or in the country. There are dozens of other "Little Vogue" Shop frocks, in sizes 12 to 20, priced from $12.95.
MAIN FLOOR
Blum's-Vogue
63 SOUTH MICHIGAN AVENUE
Blum's-North • Town and Country • Blum's-Evanston • Blum's-Lake Forest

Delton SHOES

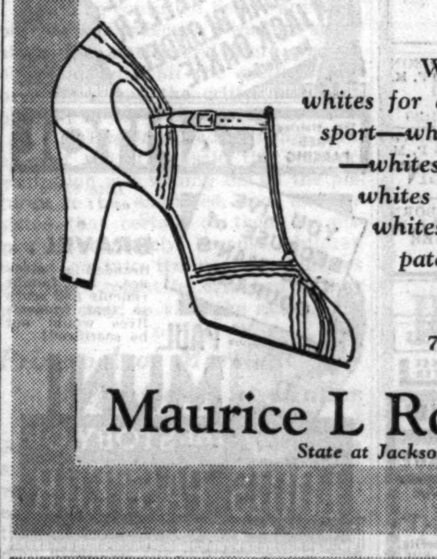
WHITES
whites for dress—whites for sport—whites for walking—whites with brown—whites with black—whites in buck, patent, linen
$8.75
7th floor
Maurice L Rothschild
State at Jackson

BRUCEWOOD HATS
$6
Paris says big brims—and the way Brucewood makes them you simply can't say "No"
Others $5 up. 5th fl.
Maurice L Rothschild
State at Jackson

Abbey Players to Take Leads in O'Casey Film

"Plough and the Stars" to Start Next Month.

BY GEORGE SHAFFER.
[Chicago Tribune Press Service.]

Hollywood, Cal., May 15.—[Special.]—Radio-RKO studio will bring four principals of the Dublin Abbey players to take leading rôles in Sean O'Casey's "Plough and the Stars." The four are Barry Fitzgerald, Eileen Crowe, Arthur Shields, and F. J. McCormick. They will leave Ireland for Hollywood next month.

Barbara Stanwyck will play the star rôle and the picture is to be filmed by John Ford, who did such a memorable job with "The Informer." Dudley Digges, one of the founders of the Abbey players, is now playing a Chinese in "Chinese Gold" at Paramount. He came here six years ago.

As its nominations for the movie bests of April releases the screen guilds have chosen the following: Best acting performance — Luise Rainer as Anna Held in "The Great Ziegfeld;" Best screen writing—William Anthony McGuire's original story and scenario of "The Great Ziegfeld."

Charles Ruggles gave Mary Boland a mother's day gift of a new gilt cage for her 15 year old canary, Dickie, but Dickie felt so strange in his new surroundings that Mary had to ask the friend to whom she gave his old cage, to give it back to her for fear Dickie would mourn himself to death. Mary is looking for a new bird for the new cage.

Warner Janssen, formerly with the Philadelphia symphony and last year conductor of his own orchestra in New York, has been signed for his first screen work. He'll do the score for "Chinese Gold" at Paramount.

The troupe filming "Rhythm on the Range" with Bing Crosby, Bob Burns, and Frances Farmer has had to open its own eating house in Lone Pine, Cal. The Mount Whitney inn was found burned, much to the location scout's surprise, when the movie company of a couple hundred arrived in Owens valley.

Radio-RKO studio is taking the newspaper headlines by the forelock to film "Zeppelin," a story announced as based on an incident of Oct. 13, 1928, when Dr. Hugo Eckener in command of Graf Zeppelin, ordered his son Knut to crawl out in darkness, wind, and rain of a storm over the Atlantic, to make repairs on a stabilizing fin. Lionel Barrymore will be borrowed if possible to play the heroic German commander.

MOTION PICTURES DOWNTOWN

RKO PALACE — RANDOLPH NEAR LA SALLE — 3RD & LAST WEEK — Wm. POWELL, Jean ARTHUR, "The Ex-Mrs. Bradford" — Stage Sensation! REVUE FOLIES COMIQUES — A CAST OF 100 · 60 FRENCH BEAUTIES — NEXT FRIDAY EDDIE CANTOR IN PERSON On Stage — OPENS 10:45 — Price Changes 2 & 5 — LATE SHOW 10:30

25c to 6:30 Late Show — OPENS TODAY AT 10:30 A. M. — Come Early . . . Stage Show at Noon — 6 COMPLETE SHOWS TODAY — "LAFF TOWN LAFF" — The JUMBO OF ALL STAGE SHOWS 20-ACTS-20 — CAST OF 80 Mostly Girls! — First Time in Chicago! The Most Spectacular Extravaganza Ever Sent on Tour in America! INTERNATIONAL STARS IN ONE HOUR OF ENTERTAINMENT! — MUSICAL CIRCUS REVUE — AN ELECTRIFYING EPIC OF FABULOUS THRILLS! The Lovely, Beautiful CARLA TORNEY GIRLS — Pulsating Production . . . Lavish Costuming! a REAL hit! — Plus on screen BERT WHEELER, ROBT. WOOLSEY, Dorothy Lee in "Silly Billies" — STATE-LAKE

WOODS — RANDOLPH at DEARBORN, 15c—7:45 A. M. to 6:30 — "TALE OF TWO CITIES" — RONALD COLMAN—ELIZABETH ALLAN

LA SALLE — MADISON at CLARK, 15c—8:15 A. M. to 6:30 — "IT HAD TO HAPPEN" — GEORGE RAFT — ROSALIND RUSSELL

BALABAN & KATZ Air Conditioned THEATERS

CHICAGO — STATE NEAR RANDOLPH — Open at 9:30—Price Change 1 & 5 — Late Show 10:40 p. m. — ITS STARS . . ITS SWEEP ITS ROMANCE . . set a new screen high! Ronald COLMAN, Claudette COLBERT, "Under Two Flags," Victor McLAGLEN, ROSALIND RUSSELL, 10,000 OTHERS — Darryl F. Zanuck's 20th Century Picture — on stage! "BROADWAY SKETCH BOOK" a scintillating revue with AAREN & BRODERICK, BARBETTE-TIP, TAP, TOE, THE SWEDISH BELL RINGERS — Girls! Fun! Beauty!

GARRICK — BALABAN & KATZ — RANDOLPH NEAR CLARK — OWL SHOW 11:10 P. M. — Open 8:45—Pr. chg. 1 & 6:30 — "SMALL TOWN GIRL" HOLDS THE BIG TOWN — A 2nd Loop Week! EVERYBODY WANTS MORE OF Robert TAYLOR, Magnificent Star of "MAGNIFICENT OBSESSION" Making Irresistible Love to Janet GAYNOR — "Small Town GIRL" — Metro's Drama — LEWIS STONE

ORIENTAL — RANDOLPH NEAR STATE — 25¢ TILL 6:30 — Today Triumphant New Stage Thrill — Pick of 3,000 Dancers! — INTERNATIONAL DANCE FESTIVAL WINNERS — Fresh from Herald-Examiner Victory — Vodvil, Too — Opens 10:15 A. M. — Late Show 11 P. M. — EXTRA on Screen: CANZONERI-McLARNIN Fight — ACROBATIC, BALLET, ECCENTRIC, TAP, BALLROOM — on screen Murder Steals the Show! The PREVIEW Murder Mystery — REGINALD DENNY, FRANCES DRAKE, GAIL PATRICK

UNITED ARTISTS — RANDOLPH AT DEARBORN — Open 8:45; Price Change 1 & 6 — Late Show 11:30 P. M. — Nothing much to do when it rains—NOT MUCH! "ONE RAINY AFTERNOON" — Pickford-Lasky Romance — FRANCIS LEDERER, Ida Lupino, Hugh Herbert, Roland Young

TODAY—8:45 a. m. THUNDERING FROM THE HILLS RIDES A MOB OF HOWLING MADMEN! Hell-bent for gold . . for love . . for glory . . or for death! Nights of reckless revelry . . days of adventure . . pillage, and daring exploits! — Warner BAXTER in Robin Hood OF EL DORADO — Price Change 1 and 6 — Late show 11:30 p.m. — Metro's Blazing Melodrama with MARGO, ANN LORING, BRUCE CABOT, ERIC LINDEN — Extra! CHARLIE CHASE "VAMP TILL READY" — ROOSEVELT — BALABAN & KATZ • STATE NEAR WASHINGTON

"I SHOULD HAVE TOLD YOU!" — TODAY 8:45 a. m. — Price Change 1 & 6. Late show 11:30 — Caught in a Moment of Weakness! Trapped in an unguarded moment that filled her life with regret . . . until a great love blotted out her past! — LORETTA YOUNG, FRANCHOT TONE — "The Unguarded Hour" — Metro-Goldwyn-Mayer's Success With ROLAND YOUNG, LEWIS STONE, AILEEN PRINGLE, JESSIE RALPH, DUDLEY DIGGES — Extra! Screen Novelties! Hal Kemp & Orchestra "BREEZY RHYTHM" — "EARLY BIRD AND THE WORM." Color Cartoon — APOLLO — BALABAN & KATZ • RANDOLPH AT CLARK

WORLD PLAYHOUSE — 410 So. Michigan Ave. — Cont. Noon Until Midnight—35c to 6:30 — Starting Today — WALTER HUSTON — RHODES The Diamond Master — "A powerful, moving film . . . will live in memory as long as memory lives." —MAE TINEE, Tribune.

SONOTONE — 66 E. VAN BUREN, 35c to 6:30 P. M. — FAREWELL RETURN ENGAGEMENT — STARTS TODAY FOR ONE WEEK ONLY — "La Maternelle" — CHILDREN OF MONTMARTRE — With Paulette Elambert, Madeleine Renaud — ENGLISH DIALOGUE TITLES

CLARK — CLARK & MADISON, 15c, 7:45 A. M. to 6:30 P. M. — LILY PONS—HENRY FONDA "I DREAM TOO MUCH" — Midnight Show—Last Feature at 12:30

ORPHEUM — State Street at Monroe, Late Show at 10:45 P. M. — Dick Powell, Ruby Keeler, Jack Oakie — "COLLEEN"

MONROE — MONROE & DEARBORN, 15c 8:15 A. M. to 6:30 P. M. — Ruth CHATTERTON—Otto KRUGER "LADY OF SECRETS"

NORTHWEST

BALABAN & KATZ Air Conditioned THEATERS

HARDING — MILWAUKEE at SAWYER — Open 1 p. m. Late Show 10:30 — NELSON EDDY, Jeanette MacDonald 'ROSE MARIE' — Extra—3rd Dimension Thrill—'AUDIOSCOPIKS' — ROSCO ATES In Person ON STAGE

TERMINAL 3315 Lawrence. Op. 1:30 / BELPARK 3231 N. Cicero. Op. 1:30 — Small Town Girl Outwits Killer! 'MAN HUNT' — Ricardo Cortez, Marguerite Churchill

GATEWAY — 5216 Lawrence. Op. 1:30 — Feature-length Riot! LAUREL & HARDY, "BOHEMIAN GIRL"

CONGRESS — 2135 Milwaukee. Op. 1:30 — Richard Dix thriller "YELLOW DUST"

CRYSTAL North-Calif. Op. 1:30 / BILTMORE Div.-Damen. Op. 1:30 — George Raft, Rosalind Russell "IT HAD TO HAPPEN" — Both Theaters—Jack Dempsey, 'Idol of Millions'

ALBA — Kedzie-Lawrence—Hearing Aids — Preston Foster, "MUSS 'EM UP"

DRAKE — 3548 MONTROSE — Last Feature at 10:30 — "A TALE OF TWO CITIES" — Coming Thursday and Friday, May 21, 22 "A MIDSUMMER NIGHT'S DREAM"

MILFORD — 3311 N. CRAWFORD AVE. Mat. 15c, 1:30 to 6:30 P.M. — George O'Brien—'WHISPERING SMITH SPEAKS' — Mat. Only—"Flash Gordon"—Ice Cream to Kiddies

ALAMO — 3639 W. Chicago Ave. Mat. Daily — Owl Show—Free Parking — LAUREL & HARDY "BOHEMIAN GIRL"

TIFFIN — 4051 NORTH AVE. — STAN LAUREL, OLIVER HARDY "BOHEMIAN GIRL"

AVON — Fullerton nr. Kedzie—Owl Show — Spencer Tracy, Jack Oakie, Arline Judge—"LOOKING FOR TROUBLE"

IRVING — Crawford & Irving—Owl Show — GENE RAYMOND, WENDY BARRIE—"LOVE ON A BET"

EMBASSY — 3940 Fullerton—Owl Show — GENE RAYMOND, WENDY BARRIE—"LOVE ON A BET"

CROWN — Division and Ashland. Owl Show — Edward G. Robinson, James Cagney, Evelyn Knapp—"SMART MONEY"

PORTAGE — 4050 MILWAUKEE — Last Feature Starts 10:30 — "A TALE OF TWO CITIES"

ADMIRAL — 3940 LAWRENCE — Late Owl Show Tonite — 2 Hits—"Walking Dead" & "Behind the Screen"

LIBERTY — 3705 Fullerton—Matinee Daily — DOUBLE FEATURE — "I Conquer the Sea" and "Born to Fight"

LOGAN — MILWAUKEE and SAWYER — GENE RAYMOND, WENDY BARRIE—"LOVE ON A BET"

MONT CLARE — Grand Ave. at Harlem — Margaret Churchill, Ricardo Cortez—"YELLOW DUST"

METRO — 3308 Lawrence—Open 1:30 — KAY FRANCIS "HOUSE ON 56TH STREET"

SOUTH

AVALON MATINEE! "Kiddie Show" at First Matinee Show Only — Chapter No. 4 of Serial "Flash Gordon" — WARNER BROS. COOL AIR-CONDITIONED THEATRES

AVALON — 79th & Stony FREE PARKING — Late Show 11 p. m. — Make hey-hey while the stars shine in this musicIaff hit! — COLLEEN — DICK POWELL, RUBY KEELER, JOAN BLONDELL, JACK OAKIE, Hugh Herbert — Hundreds of Girls . . Six New Song Hits

CAPITOL — 79th-Halsted FREE PARKING — Late Show at 11 P. M. — YOU LIVE BECAUSE of THIS MAN'S COURAGE! — BRAVE! . . Branded a menace, he fought ridicule and scorn so that women's lives would not be sacrificed! — PAUL MUNI THE STORY OF LOUIS PASTEUR With JOSEPHINE HUTCHINSON

BEVERLY 95th-Ashland Free Parking / GROVE 76th-Cottage — LAUREL & HARDY in "BOHEMIAN GIRL" — Added Crime Series, "A Thrill for Thelma"

HIGHLAND — 79th-Ashland. Mat. Daily — Preston Foster and Carole Lombard, 'LOVE BEFORE BREAKFAST'

JEFFERY — 71st-Jeffery — "Broadway Highlights" — HAROLD LLOYD in "THE MILKY WAY" — NOW BEING AIR-CONDITIONED!

COSMO — 79th-Halsted — Jack Dempsey, 'Idol of Millions' — BUSTER CRABBE in "DRIFT FENCE"

SHORE 75th-Kingston / LEXINGTON 1162 E. 63rd — George Raft, Leo Carrillo "IT HAD TO HAPPEN"

CHELTEN — 79TH & EXCHANGE — BORIS KARLOFF "THE WALKING DEAD"—If Your Heart Is Weak Don't See This Picture—More Gruesome Than "Frankenstein"—Worse Than 'Dracula'

JACKSON PK. — 6711 STONY ISLAND — Comedy—News & Act — Ronald Colman, Elizabeth Allan "Tale of Two Cities"

HIGHWAY — 63rd & Western—Open 1 — RONALD COLMAN — Elizabeth Allan—"TALE OF TWO CITIES" — Owl Show—Last Feature 11 P. M.

OAKLAND — 3947 Drexel Blvd. — Wendy Barrie and GENE RAYMOND in "LOVE ON A BET" — Added! JACK DEMPSEY, "Idol of Millions"

W. ENGLEWOOD — 63rd-Ashland — Andy Clyde — RICHARD DIX in "YELLOW DUST"

COMMERCIAL — 9150 Commercial. Op. 11:30 — ROSALIND RUSSELL — GEORGE RAFT—"IT HAD TO HAPPEN"

RAMOVA — 35th & Halsted. Mat. to 6:30, 20c — LAUREL & HARDY "THE BOHEMIAN GIRL"

FROLIC — 55TH-ELLIS — Rosalind Russell, Leo Carrillo — GEORGE RAFT in "IT HAD TO HAPPEN"

HAMILTON — 71ST-PAXTON — "Robinson Crusoe" — Gary Cooper—"DESIRE"—Marlene Dietrich

E. A. R. — 6839 Wentworth—Free Parking — BORIS KARLOFF — Ricardo Cortez—"THE WALKING DEAD"

KIMBARK — 6240 Kimbark—Mat. Daily — Return by Request — Dick Powell, Ruby Keeler—"Shipmates Forever"

BALABAN & KATZ Air Conditioned THEATERS

TIVOLI — COTTAGE GROVE at 63rd — Mat. 1:15-6 — Late Show 11:00 — THE WHOLE TOWN'S "PIXILATED" — GARY COOPER "Mr. Deeds Goes to Town" JEAN ARTHUR — A FRANK CAPRA Production — Extra: Screen "MARCH OF THE PRESIDENTS" and BETTY BOOP

SOUTHTOWN — FREE PARKING ON PREMISES — 63rd STREET EAST OF HALSTED — Mat. 1:30 to 6 — Late Sh. 10:45 — Myrna LOY, Clark GABLE, Jean HARLOW "WIFE Versus SECRETARY" — EXTRA—'Hit and Run Driver'

TOWER — 63rd-Blackstone. Open 1:30 — Early South Side Showing — Jeanette MacDonald, Nelson Eddy "ROSE MARIE" — Extra Screen Thrills—"AUDIOSCOPICS"

MARYLAND — 63rd-Maryland. Open 1:30 — FREDRIC MARCH, KAY FRANCIS, "STRANGERS IN LOVE" — Extra—4th Chapter—"FLASH GORDON"

PICCADILLY — 51ST & BLACKSTONE — JEANETTE MacDONALD, NELSON EDDY "ROSE MARIE"

HARPER — 5240 Harper—Fredric March, Kay Francis, 'Strangers in Love'

HYDE PARK — 5312 Lake Park—Jack Haley, "The F Man"

SHAKESPEARE — 43rd-Ellis—George O'Brien "Whispering Smith Speaks"

KENWOOD — 47th-Kimbark. Paul Kelly "Here Comes Trouble"

STRATFORD — 63RD-HALSTED—LATE SHOW 10:45 P. M. — ON THE STAGE "RHYTHM REVUE" — A WHIRL OF GAYETY GAGS AND GALS! — Fred Astaire—Ginger Rogers "FOLLOW THE FLEET"

MIDWAY — Cottage at 63rd—Op. 1:30 — Double Feature & Hollywood — 'LEATHERNECKS HAVE LANDED' — LEW AYRES & "MIMI" DOUGLAS FAIRBANKS JR.

RAY — 2638 E. 75th—Opens 1:30 — "AFTER OFFICE HOURS" — C. GABLE, Constance Bennett, Stuart Erwin — Tom.—Advanced So. Shore Showing, Charlie Chaplin 'Modern Times'—Special Mat.—Doors Open 10 A. M.

MARQUETTE — 63d-Kedzie—Open 1 — George Raft, Rosalind Russell—"IT HAD TO HAPPEN" — Owl Show—Last Feature 11 P. M.

DREXEL — 858 E. 63d St.—Mat. Daily — Open 1:30—James Cagney "MAYOR OF HELL"

COLONY — 3208 W. 59th—Open 1:30 — GENE RAYMOND, Wendy Barrie—"LOVE ON A BET"

OAK PARK

LAKE — Lake nr. Marion—Owl Show — Dolores Del Rio, Warren William "THE WIDOW FROM MONTE CARLO"

LAMAR — Marion at Lake St. "L" — Owl Show Tonight — LAUREL & HARDY—"BOHEMIAN GIRL"

SOUTHERN — 828 S. Oak Park — Owl Show Tonight — PRESTON FOSTER—"MUSS 'EM UP"

HINSDALE

HINSDALE 20c — WHY PAY MORE? Feature at 2:50-5:10-7:30-9:55 — Marlene Dietrich, Gary Cooper—"DESIRE" — Money Refunded to NEW Patrons Not Satisfied

CICERO

TOWN — Roosevelt nr. Austin—Mat. Daily — Late Show Tonight — George O'Brien—"Whispering Smith Speaks"

LA GRANGE

LA GRANGE — Open 1:30. HEARING AIDS — 90-Minute Full Length Hit — LAUREL & HARDY, "BOHEMIAN GIRL"

WEST

BALABAN & KATZ Air Conditioned THEATERS

MARBRO — MADISON CRAWFORD — Mat. 12:30-6 — Late Show 11 — ON STAGE Gala Rhythm Revusical! LEE SIMS & ILOMAY BAILEY, SELMA MARLOWE, STONE & LEE, 3 SWIFTS — The Town's Pixilated — Gary COOPER "Mr. Deeds Goes to Town" JEAN ARTHUR — A FRANK CAPRA production

PARADISE — CRAWFORD near WASHINGTON — FREE PARKING at the theatre — Matinee 1:30 to 6—Late Show 11 — Their swingiest, tuniest romance! FRED ASTAIRE, GINGER ROGERS "FOLLOW the FLEET" — MUSIC by IRVING BERLIN

Central Pk — 3535 W. Roosev't. Op. 12:30 — Margaret Churchill with Ricardo Cortez, Wm. Gargan, "MAN HUNT"

MANOR — North & Central. Op. 1:30 — RICHARD DIX with Leila Hyams, Andy Clyde, "YELLOW DUST"

SENATE Madison & Kedzie / STATE 5814 W. Madison — Mat. Price 1:30 to 6 — 90-Minute Feature! LAUREL & HARDY With Mae Busch "BOHEMIAN GIRL"

B'DWAY Strand — 1641 W. Roosevelt — BUSTER CRABBE in Zane Grey's "DRIFT FENCE"

CRAWFORD — 19 S. Crawford—Owl Show — Last Times—EON PARR — Dolores Del Rio—'Widow From Monte Carlo'

BYRD — Cicero and Madison—Owl Show — GENE RAYMOND, WENDY BARRIE—"LOVE ON A BET"

AMERICAN — Ashland and Madison — Dolores Del Rio, Warren William—"WIDOW FROM MONTE CARLO"

WEST END — Cicero and Washington — BUSTER CRABBE in ZANE GREY'S "DRIFT FENCE"

AVENUE — CICERO AT JACKSON — JAMES CAGNEY, PAT O'BRIEN—"CEILING ZERO"

MADLIN — 1910 MADISON — Double Feature — "Leathernecks Have Landed"—"Bulldog Courage"

AUSTIN

AUSTIN — Marlene Dietrich, GARY COOPER—"DESIRE"

IRIS — 5743 CHICAGO — GRACE BRADLEY, JACK HALEY—"F MAN"

SYMPHONY — 4937 W. Chicago Ave. — Color Silly Symphony — GENE RAYMOND in "LOVE ON A BET"

PARK — 5960 WEST LAKE STREET — 15c, 6:00-6:30, 20c After — James Cagney, Pat O'Brien—"Ceiling Zero"

BERWYN

NEW RITZ — 6334 W. Roosevelt Rd. — Mat. Daily—Drs. Op. 1:30 — Ronald COLMAN—Elizabeth ALLAN "A TALE OF TWO CITIES" — Added Attraction—"FLASH GORDON"

BERWYN — Ridgeland & Cermak, Op. 1:30 — Adolphe Menjou, Veree Teasdale — HAROLD LLOYD in "MILKY WAY"

NORTH

BALABAN & KATZ Air Conditioned THEATERS

UPTOWN — BROADWAY LAWRENCE — Matinee 12:30-6 — Late Feat. 11:30 — 1st Time on North Side IN PERSON — All-New MAJOR BOWES' AMATEURS Unit No. 1 — The Whole No. Side's Pixilated! Gary COOPER "Mr. Deeds Goes to Town" JEAN ARTHUR — A FRANK CAPRA production

GRANADA — Sheridan-Devon. Op. 1:30 — Myrna Loy, Clark Gable, Jean Harlow "WIFE Versus SECRETARY" — Extra! 'Audioscopiks'—Late Feature 11:30 P.M.

RIVIERA — Broadway-Lawrence. Op. 1:30 — A Great FEATURE Attraction! MAE WEST, VICTOR McLAGLEN 'KLONDIKE ANNIE' — Extra! 3 Stooges Comedy, "3 Little Bears"

CENTURY — Clark-Diversey. Op. 1:30 — NELSON EDDY, Jeanette MacDonald 'ROSE MARIE' — Extra! "Audioscopiks" 3rd Dimension Thrills

NORTOWN — Western-Devon. Op. 1:30 — ADVANCE SHOWING — FRED ASTAIRE, GINGER ROGERS "Follow the Fleet"

NORSHORE — Howard-Clark. Open 1:30 — Feature-Length Riot! LAUREL & HARDY, "BOHEMIAN GIRL"

PANTHEON — Sheridan-Wilson. Op. 1:30 — Harold Lloyd "The Milky Way"

BELMONT — Lincoln-Ashland. Op. 1:30 — Ricardo Cortez, M. Churchill "Man Hunt"

COVENT — 2653 N. Clark. Open 1:30 — RONALD COLMAN — Charles Dickens' "TALE OF TWO CITIES"

LAKESIDE — 4728 Sheridan. Op. 1 P. M. — TODAY ONLY — The Gangland Story You'll Never Forget — Thrill-Loaded Dynamite! "PUBLIC ENEMY" — JAMES CAGNEY, JEAN HARLOW, JOAN BLONDELL

RIDGE — 1550 Devon—Mat. Daily — Doors Open 1:30 p. m. — George Raft—Rosalind Russell—Leo Carrillo "IT HAD TO HAPPEN" — Added Attraction—"FLASH GORDON"

BRYN MAWR — 1125 Bryn Mawr at "L" Sta. Long. 8074 — Charles Dickens' Famous Story — Ronald Colman—"TALE OF TWO CITIES" — Serial—"Flash Gordon"—Matinee Only

DEARBORN — 40 W. Division. Open 1:30 — GENE RAYMOND, WENDY BARRIE—"LOVE ON A BET" — "MARCH of TIME" & Color Silly Symphony

CINEMA — MARLENE DIETRICH, GARY COOPER—"DESIRE"

DE LUXE — 1141 Wilson. Mat. Pr. to 6:30 P. M. — DOLORES DEL RIO "THE WIDOW FROM MONTE CARLO" — Also "FLASH GORDON"

PLAZA — 308 W. NORTH AVE. — GEORGE O'BRIEN "WHISPERING SMITH SPEAKS"

GOLD COAST 15c — CLARK & NORTH — Claudette Colbert "THE BRIDE COMES HOME"

BUGG — LILY PONS, HENRY FONDA "I DREAM TOO MUCH"

CALO — 5406 N. CLARK ST. — GENE RAYMOND, WENDY BARRIE—"LOVE ON A BET"

NORTH

DAVIS — 4614 LINCOLN—MATINEE DAILY — GALA OPENING TODAY AT 1:30 — ALL NEW—ALL MODERN — Gene Raymond, Wendy Barrie "LOVE ON A BET" — ALSO BUSTER CRABBE, "FLASH GORDON" — OWL SHOW EVERY SATURDAY NIGHT

MODE — 3912 Sheridan—Owl Show — GEORGE O'BRIEN "WHISPERING SMITH SPEAKS"

VOGUE — BROADWAY & GRACE—OWL SHOW / NORTH CENTER — LINCOLN & IRVING—OWL SHOW — LAUREL and HARDY 'BOHEMIAN GIRL'

"400" — 6746 Sheridan—Owl Show—James Cagney, Pat O'Brien, "Ceiling Zero"

SHERIDAN — SHERIDAN NR. IRVING. OWL SHOW — WARNER BAXTER, GLORIA STUART—HARRY CAREY "THE PRISONER OF SHARK ISLAND"

BIOGRAPH — 2433 Lincoln—Owl Show — GENE RAYMOND, WENDY BARRIE, "LOVE ON A BET"

DEVON — 6225 BROADWAY — OWL SHOW — RICHARD DIX, LEILA HYAMS "YELLOW DUST"

BUCKINGHAM — 3319 N. Clark, Owl Show Tonight — Buster Crabbe in Zane Grey's "DRIFT FENCE"

ARGMORE — Argyle and Kenmore, OWL SHOW—Dolores Del Rio—"WIDOW FROM MONTE CARLO"

VIC — Sheffield and Belmont—PRESTON FOSTER, "MUSS 'EM UP"

ROSEWOOD — 1823 MONTROSE — Last Show 11:30 p. m. — COOL . . . AIR-CONDITIONED . . . COOL — AN EXCELLENT 7-UNIT PROGRAM! WE GUARANTEE YOU 2¾ HOURS OF WONDERFUL ENTERTAINMENT! "THE WALKING DEAD" — BORIS KARLOFF—RICARDO CORTEZ — See the workings of the "LINDBERGH HEART" . . . One of the most widely discussed scientific discoveries of the day! 2—"KING OF THE ISLANDS," Musical Comedy in Color, with WINI SHAW, WARREN HYMER. 3—Harry Langdon, "I DON'T REMEMBER." 4—"CAT CAME BACK," Merrie Melodie in Color. 5—"VOICE of EXPERIENCE." 6—"FOX NEWS." 7—MOLLY MOO COW Cartoon in Color.

The NEW and MODERN WINDSOR — 1225 N. Clark—20c, 1:30 to 6:30 — Preston FOSTER, Carole LOMBARD "Love Before Breakfast"

ADELPHI — 7074 N. Clark St. Rogers Park 1039 — Cont. 1:30 P. M. — Wm. Powell, Margaret Lindsay "PRIVATE DETECTIVE 62" — Color Revue—"KING of the ISLAND"—News — Popeye Cartoon—Comedy and Easy Aces

LINCOLN — 3164 LINCOLN near BELMONT — Barg. Mat. 1 P. M. to 6:30 P. M. — Delicious Candy Bars Free to Children — Shattering All Records for Speed and Excitement — GEORGE O'BRIEN "WHISPERING SMITH SPEAKS"

HOWARD — HOWARD ST. "L" — Late Show—Open 1:30 — Gene Raymond—Wendy Barrie "LOVE ON A BET" — Extra—Charlie Chase Comedy—'Life Hesitates at 40'

LAKE SHORE — 3175 Broadway—Matinee — "March of Time," No. 13 — Ann Harding, Leslie Howard—"Animal Kingdom"

Subscribe for the Tribune

NO MAN'S LAND

TEATRO DEL LAGO — Richard DIX—Lelia HYAMS "YELLOW DUST"

MAYWOOD

LIDO — MATINEE DAILY — LAUREL & HARDY "THE BOHEMIAN GIRL" — 70 Minutes of Mad Musical Moments — Also "FLASH GORDON"

FOREST PARK

FOREST — MADISON at DES PLAINES — FREE PARKING — Ronald COLMAN—Elizabeth ALLAN "A TALE OF TWO CITIES"

PARK RIDGE

PICKWICK — Open 1:30—Free Parking — RICHARD DIX in a tale of the Nevada Gold Rush—'YELLOW DUST'

DES PLAINES

DES PLAINES — Doors Open at 1:30 — RONALD COLMAN in Chas. Dickens' "TALE OF TWO CITIES"

WILMETTE

WILMETTE — Special Matinee Show 1-5 o'Clock "TOUGH GUY" With JACKIE COOPER & RIN-TIN-TIN, JR. — Starts at 6:30 P. M.—Adults Only "BARBARY COAST" — Joel McCrea—Miriam Hopkins—Edward G. Robinson

EVANSTON

VALENCIA — Open 12 Noon—Show 12:30 — Matinee Price to 6:30 — Adventure—Thrills—Excitement! "THE LONE WOLF RETURNS" — Melvyn Douglas—Gail Patrick — "FIGHTING MARINES" at Matinee

VARSITY — Doors Open 12 Noon — Nelson Eddy, J. MacDonald "ROSE MARIE" — Extra! "AUDIOSCOPICS"—3rd Dimension Thrills!

HIGHLAND PARK

ALCYON — LAUREL & HARDY "BOHEMIAN GIRL"

LAKE FOREST

DEERPATH — RICHARD DIX In a Tale of the Nevada Gold Rush—"YELLOW DUST"

Jane Darling Will Become Bride June 6

Prenuptial Parties Start This Afternoon.

[Continued from page 15, column 1.]

Evans Welbourne will entertain at the residence of her mother, 1420 Lake Shore drive, with a luncheon and bathroom shower.

The Laird Bells and their daughter, Miss Frances Bell, are entertaining at dinner this evening at their home in Hubbard Woods for Miss Eleanor Cheney and Robert Baxter Graves, who will be married next Saturday. Miss Bell will be one of Miss Cheney's bridesmaids.

Mr. and Mrs. George E. Bliss of Highland Park and their daughters, Miss Mae and Miss Madeline Bliss, are in Montclair, N. J., for the wedding of their son, George Osborn Bliss, to Miss Jean E. Farleigh this evening. Miss Farleigh's parents are Mr. and Mrs. Henry S. Farleigh of Montclair. After a short wedding trip Mr. Bliss and his bride will live on the north side.

Onwentsia Club to Open Tonight.

The Onwentsia club in Lake Forest will be opened formally for the season tonight when 300 members and guests will assemble at the club some time after 8 o'clock to dine [buffet style] and to dance. Two of the largest parties will be those of the Ronald P. Boardmans and the Kenneth S. Templetons, who are having their guests at their respective homes in Lake Forest for cocktails before the club party.

Mr. and Mrs. Boardman are entertaining for their brother, Theodore W. Robinson Jr., and his bride, the former Mrs. Annabel Albright Wilson of Cleveland, and the Templetons are giving their party for the Botsford Youngs, who just have moved to Lake Forest from the city.

The entertainment committee of Onwentsia has planned a program for the season which promises to make the club a gay and popular rendezvous all summer. T. A. Connors is chairman of the committee, and working with him are Mrs. Edward K. Welles, Mrs. George F. McLaughlin, Mrs. Robert Hotz, James A. Cathcart, and Wiliam H. Mitchell.

Dartmouth Alumni Carnival Saturday.

Dartmouth alumni and their friends are making plans to attend the Dartmouth spring carnival tonight at the Lake Shore Athletic club. Mr. and Mrs. William Rufus Abbott Jr., Mr. and Mrs. Worthington Walters, and the Truman Metzels all have invited friends to their homes before driving in to the party.

Others who have made reservations for the supper-dance include the Horton Conrads—he is president of the Chicago alumni club—the William P. Smyths, the Nathaniel and the Louis E. Leverones, the recently married Albert E. M. Louers, the Frank Coffins, Mr. and Mrs. Whitney Campbell, the William Embrees, John Goodwillie, the junior Frank Haggertys, Mr. and Mrs. Samuel Adams, the B. Botsford Youngs, Mr. and Mrs. Kenneth Thomas, and the Richard Gunthorps. Mr. Gunthorp is chairman of the party, which is given each year to raise money for scholarships for boys from Chicago to Dartmouth.

Spencers Buy Estate at Lake Geneva.

The William M. Spencers have bought the Frederic Bartlett estate at Lake Geneva and will spend the summer there. The Spencers leased the place for several seasons.

One by one the houses around the lake are being opened and already quite a few families are week-ending there. The Henry Bartholomay place is open and Mrs. Bartholomay Osborne and her son, Nathan, spend almost every week-end there. The Earle J. Zimmermans, the Daniel Peterkins, the Henry Porters, and the A. F. Gartzes are others who are seen at the lake with their children on Saturdays and Sundays.

Mr. Gartz has a new class A boat, which was christened by Mrs. Gartz last week-end with champagne. "Big Foott TOO" is its name. Those who week-end at the lake this week will visit the spring flower show the Town and Country Garden club is holding in Horticultural hall. The show was to have been held the following week-end but the flowers and shrubbery have come out fast during the warm weather.

Sheldon Clarks Open Barrington Home.

Mr. and Mrs. Sheldon Clark have opened their home at Barrington for the summer, and Mrs. Clark is recuperating out there from her recent siege at the Passavant hospital. Because of her illness she and Mr. Clark missed the christening of their grandson, the infant son of the Carrington Clarks, in Kansas City. The baby has been named Sheldon Clark II.

Miss Bonnie-Jean Clark went to Kansas City for her nephew's christening. She is the godmother and Harry Clark is his nephew's godfather. Mr. and Mrs. Clark are looking forward to a visit from their son and his family this summer.

The number 13 is a lucky one, so far as the young William Henry Alexanders are concerned. Their first child, a daughter, was born Wednesday, the 13th, at the Chicago Memorial hospital, at 13 minutes after eight o'clock in the morning, and when she was placed in the nursery she was found to be the thirteenth baby in the room. The little girl has been named Willa Jane, after both her father and her mother, the former Jane Ashcraft.

Countess Bolognesi, Mrs. John J. Gallery, Mrs. John V. Bremner, Miss Lauretta Bremner, and Mrs. George F. Douaire Jr. will be among those at the annual May party of the auxiliary of the Sacred Heart this afternoon at Biggs house, 50 East Huron street.

* *

Woman's U. Club.

The Woman's University Club of Chicago will give a tea from 4 to 6 o'clock today in its new clubrooms, 410 South Michigan avenue. Alumnæ of De Paul, DePauw, and Indiana universities will be guests. Mrs. Louis Erwin is general chairman.

Barbara Fortune and Fiance

[TRIBUNE Photo.]

Miss Barbara Fortune and French Strother Cary Jr., whose engagement was announced recently. Miss Fortune's parents, Mr. and Mrs. John L. Fortune, are giving a cocktail party for her and Mr. Cary tomorrow between 5 and 7 o'clock at their Astor street residence. This picture was taken at the Lighthouse Volunteer Aids' dinner-dance last night.

According to CULBERTSON

SLAMITIS.

The most virulent of all the diseases to which contract players are subject is "slamitis."

I have seen a great many potential experts completely ruined, and a few genuine experts greatly impeded by this dread scourge. For them, the bonuses provided for successful slams are in reality boomerangs: not only do they lose an uncountable number of rubbers by bidding just one trick too many, but also, with the magic "slam" acting as Svengali, they ignore opportunities to penalize the opponents. Today's hand is a striking example of "slamitis" in an advanced stage.

South, dealer.
Both sides vulnerable.

NORTH
♠ A 6 3
♥ A 8 6 4
♦ 5
♣ K 10 9 7 3

WEST
♠ 7 2
♥ K J 5
♦ 7 3
♣ Q J 8 5 4 2

EAST
♠ K 9 8 4
♥ 2
♦ J 10 9 8 6 4 2
♣ 6

SOUTH
♠ Q J 10 5
♥ Q 10 9 7 3
♦ A K Q
♣ A

The bidding:

South	West	North	East
1 heart	Pass	3 hearts	4 dimds.
6 hearts	Double	Redouble	Pass
Pass	Pass		

East's four diamond bid, vulnerable, was about as horrible as one might find on a world tour. But it was closely imitated by South's decision to leap to a slam, rather than make a penalty double. Both West's double of six hearts and North's redouble were sound.

Obviously, with the spade king offside, and a trump loser unavoidable, South had no play for his contract. As a matter of fact, he had to risk a two trick redoubled penalty [1,000 points] in order to try to make the slam. After winning the opening diamond lead, he properly led the queen of trumps through West, hoping to find him with the king and East with the blank jack. The king covered, but the jack did not appear. A second round of trumps was won by West and he now led the six of spades. Naturally, declarer had to finesse and risk the spade being a singleton. If it had been, a spade return by East after winning the king would have administered a crushing penalty.

Of course, the actual 400 point penalty was bad enough, considering what South had relinquished by his failure to double four diamonds. East would have lost a minimum of eight tricks, for a penalty of 1,400 points. Even if North-South had been able to make a slam, they well could have afforded to pass it up for such a plum.

TODAY'S QUESTION.

Question: In the case of bonuses for overtricks doubled, when one side is vulnerable and one is not, how does the scoring apply?

Answer: It is the nonvulnerability or vulnerability of the declarer that determines whether overtricks doubled are scored 100 or 200 each.

[Copyright: 1936: By Ely Culbertson.]

Write your bridge troubles and problems to Ely Culbertson, care of The Tribune, inclosing a self-addressed, stamped envelope.

Gay Benefit

About 200 dined and danced last night at the old Germania club at a party given by the Lighthouse Volunteer Aids for the benefit of the Chicago Lighthouse for the Blind. "Wear what you please" the invitations had said, so most of the men were in business clothes and their ladies were wearing dinner gowns.

The aids, of which Mrs. Roger Quincy White is president, had called it a Bavarian beer party, but for the benefit of those who do not like German food the long buffet tables from which dinner was served contained plenty of plain American dishes, too. To carry out the German atmosphere, however, the orchestra played many waltzes.

Young Talent Ends Series of Spring Recitals

BY EDWARD BARRY.

The Society of American Musicians wound up its series of four spring recitals by presenting half a dozen young instrumentalists in Kimball hall last night. They were chosen in the recent contests sponsored by the society, and represent the pick of the senior, junior, and primary student sections.

The children ranged in age from about eight to fourteen. Their work last evening, in the unmistakable evidence it offered of careful, conscientious training, was a testimonial to the unsung labor of the music teachers who are quietly raising a new generation of performers.

It is not the place of the reviewer to attempt to list these youngsters in the order of their excellence, partly because this order will be in a state of change for several years yet. The work of two of the older children, Hilda Blum and Arnold Miller, was especially interesting because of the fact that they have reached an age when individualities of style begin to become apparent.

Peter James was the lone violinist. The pianists were [in addition to the two mentioned above] Loretta Marie Grill, Marilyn Beier, and Richard Feinberg. Eleanor Bartsch was eligible to appear, but was prevented from doing so by a mixup of some sort in engagement dates.

* *

Frederic Bartlett Will Be Married in Vermont Today

Manchester, Vt., May 15.—[Special.] Miss Elisabeth Chambers West, daughter of Mr. and Mrs. Ernest Holly West of Dorset, will be married tomorrow afternoon to Frederic Clay Bartlett Jr. of Manchester, son of Mr. and Mrs. Frederic Clay Bartlett of Beverly, Mass.

The bride is a graduate of Burr and Burton seminary, Manchester. Mr. Bartlett is a graduate of Armour institute, Chicago, and also attended Harvard. He is a former resident of Chicago, but has lived in Manchester for several years, where he maintains an estate. He is an architect as well as an artist.

The ceremony will be performed at 4 o'clock amid the apple blossoms in the garden of the West home. The Rev. Ernest F. Edmunds, pastor of the Dorset Congregational church, will officiate.

The only attendants will be Mrs. Jacques A. Mitchell Jr. of Bronxville, N. Y., the bride's sister, and the bridegroom's father, who will be best man. A reception will follow the ceremony. About 150 guests will be present at the wedding. The couple will go to Germany for a wedding trip.

Shortcake Is Child Chefs' Lesson Today

It's Juvenile Favorite, the Strawberry Kind!

Monday's Menu

BREAKFAST
Chilled Prune Juice
Wheat Cakes with Sirup
Pork Sausage
Coffee — Milk

LUNCH
Salmon Celery Loaf
Cauliflower with Cheese Sauce
Wholewheat Rolls
Pineapple Slices
Marguerites
Tea — Milk

DINNER
Frozen Tomato Cocktail
Cottage Meat Pie
Fresh Peas
Avocado Pear and Orange Salad
French Rolls Dressing
Fresh Strawberry Shortcake
Coffee

BY MARY MEADE.

Who likes strawberry shortcake? "We do," chorus the young cooks—or I'm wrong! Then who wants to learn how to make it? And you're still right there with the "we do's," aren't you?

Today, then, it's a recipe for flaky light biscuits that occupies the attention of the cooksters. Split, filled, and topped with crushed rosy strawberries and served with a pitcher of rich cream, this is a perfect shortcake. Or bake the same recipe as tiny thimble size affairs, and you have biscuits your mother may envy.

The recipe goes like this:

FLAKY BISCUITS.

1. Turn on the oven for 450 degrees F., which is a hot oven. Biscuits and pastries require a hot oven for baking.
2. Sift and measure 2 cups of all-purpose flour.
3. Measure 1 teaspoon of salt and add to the flour.
4. Measure 4 teaspoons of baking powder. Sift together with the flour and salt.
5. Measure 5 tablespoons of shortening. Put in a mixing bowl with the sifted dry ingredients.
6. With your [clean] fingers rub and pinch the shortening through the flour until the whole mixture is coarse and mealy. Or cut it through with a pastry blender, if you have one.
7. Measure 2-3 cup of milk. Add this to the mixture in the bowl, stirring it in lightly with a fork, until the dough sticks together. You may not need quite all the 2-3 cup, so stop adding it just as soon as you've made a dough that will roll.
8. Sprinkle the bread board with just a little flour, and turn the biscuit dough out on to it. Now knead it with your hands, folding and punching it just 10 times.
9. Now pat or roll [with a slightly floured rolling pin] out the dough until it's about a half inch thick.
10. For biscuits or individual short cakes, cut the dough with a biscuit cutter and place the rounds on an ungreased baking sheet. For a big shortcake, bake it in a round shallow cake pan, first putting in one thin layer, spreading that lightly with soft butter, and then covering with a second thin round of unbaked dough.
11. Bake the biscuits from 10 to 12 minutes in the hot oven. The big shortcake will take a little longer, but as soon as it's golden brown and crusty on top it's ready to come out.

[Copyright: 1936: By The Chicago Tribune.]

* *

WEDDINGS

At 4 o'clock this afternoon at the home of Mr. and Mrs. Robert Pettit in Evanston their daughter, Miss Rachel Pettit, will become the bride of Hollingshead T. Martin, son of Mr. and Mrs. Carl N. Martin of Philadelphia, Pa. The Rev. Harold Bowen of St. Mark's church will officiate and a reception will follow.

Miss Roberta Martin, the bridegroom's sister, will be Miss Pettit's only attendant, and Carl N. Martin Jr. will be his brother's best man. Mr. Martin and his bride will live in Philadelphia.

The wedding of Miss Barbara Cox, daughter of Mrs. Howard Malcolm Cox, 1321 East 50th street, to Theodore Craig Diller, son of Dr. Theodore Diller of Pittsburgh, Pa., will take place this afternoon with only relatives present. The Rev. Leland Danforth of Kenilworth will perform the ceremony.

Arthur M. Cox of Winnetka will give his niece in marriage and Miss Mary Cox, sister of the bride, will be her only attendant. George Diller is here from the east to be his brother's best man.

Mr. and Mrs. Ralph Blaine Waite, 7127 Bennett avenue, announce the marriage of their daughter, Cornelia Ann, to T. Denton Hammond, son of Mr. and Mrs. Wilmer M. Hammond of Los Angeles, Cal., on May 6 in the chapel of the Church of the Redeemer. Mr. and Mrs. Hammond will live in Los Angeles.

Versatile Sports Pattern

2922

JUNIOR MISS' SPORTS OUTFIT.

Here is a versatile pattern. Do you want a smart frock for active or spectator sports? Do you desire a sun-back dress, a skirt, a bolero jacket, or trimly tailored shorts? Or do you want all of these? In any case, you will want to use this pattern. All of the garments mentioned may be made from this design. All there is left for you to do is to go shopping for the fabric you like best, and then seat yourself at your sewing machine to "run it up" in a jiffy.

The bolero jacket makes this model exceptionally versatile, as it is suitable for both spectator and active sports wear. This ensemble is ideal for beach or country, and it is delightfully pretty in cotton in a linen weave, in bright yellow with plain white contrast.

Pique, cotton shantung, cotton challis prints, tub silks, glazed chintz, and linens all are perfect mediums for this outfit.

Style No. 2922 is designed for sizes 11, 13, 15, 17, and 19 years. Size 15 requires 5¾ yards of 35 inch material, with 1 yard of 35 inch contrasting.

Order Blank for Clotilde Pattern

CLOTILDE PATTERN

CHICAGO TRIBUNE, P. O. BOX 537, Grand Central Station, NEW YORK CITY:

Inclosed find $............ Please send me the Clotilde Pattern listed below:

Pattern No. 2922. Size...........

Write plainly, giving size and number of patterns desired. Include 10 cents in stamps or coin (coin preferred; wrap it carefully) for each pattern.

Name ....

No. and street...

City ....

State ....

Some Parents Force Child to Have Career

BY GLADYS HUNTINGTON BEVANS

A man of some achievement was talking to a friend about his 15 year old son, who was in boarding school.

"I had a talk with the head master when I went up last week-end. They seem pleased with George. They were telling me about something that happened last week that they thought I would like to hear.

"The head master's wife gives a tea every spring for the boys. This year there were about 250 boys that attended it. Well, of all those boys, only three were courteous enough to write thank you notes afterwards to Mrs. L. . . . And George was one of those three!"

The man beamed and his voice dripped with pride. This to him was a matter for congratulation.

"Well," said a mother to whom I was telling the story, "I'd rather my son had been one of the 247 who didn't write bread and butter letters!"

And so, I'm afraid, would I. It doesn't seem quite human to me that a boy should have tea and cake in a crowd and then, beside thanking his hostess, should write a note of acknowledgment about it. But this man, who had fought his way in his profession, attached the greatest importance to this happening. And perhaps his son did too.

It certainly takes all kinds of parents, with all kinds of standards, to make a world. And the longer you look on, the more you realize how largely people's ambitions for their children are colored by their own success or lack of it, their own fulfilled desires or frustrations, their own whole past experience. Sometimes this works out to the advantage of a child, but sometimes it robs him of his individual fulfillment, or works actual havoc with his life. Out of a hundred instances, these come to my mind:

We all should have ideals and standards for our children—but it's vital for us to find out whether they harmonize with their capacities and personalities.

[Copyright: 1936: By The Chicago Tribune-N. Y. News Syndicate, Inc.]

OCEAN STEAMSHIP MOVEMENTS.

Arrived.	At.	From.
Berengaria	Southampton	New York
Bremen	Southampton	New York
Deutschland	New York	Hamburgam
Gripsholm	Gothenberg	New York
Hamburg	Hamburg	New York
Pilsudski	New York	Copenhagen
Sailed.	**From.**	**For.**
American Trader	New York	London
Britannic	Havre	New York
Carinthia	Liverpool	New York
Emp. of Britain	Havana	New York
Pres. Coolidge	Manila	San Francisco
Pres. Harding	Southampton	New York
Samaria	New York	Liverpool
Tuscania	Glasgow	New York

Mrs. Hoover Finds Scouting Is Progressing

Speaks at Two Sessions of Conference.

(Picture on back page.)

Mrs. Herbert Hoover, national president of the Girl Scouts organization, reported on the state of the Scout "family"—as she called the membership—at a dinner last night which closed the first day's session of the twelfth annual Great Lakes regional conference. Mrs. Hoover and Mrs. Frederick Edey of Bellport, N. Y., national commissioner, were the speakers at the Palmer house dinner.

The wife of the former President reported that financially "the family" was better, "although some few are on relief." Mrs. Hoover was quick to add, however, that "the family" was caring for its own; in other words, none was on the dole.

In community service, in work and in play, the Girl Scouts are progressing, said the national head. She appeared especially enthusiastic over the preservation of historical periods in American history through the building of houses for use of Girl Scouts which are modeled upon architecture fitting the locality. For example, she said that the Monterey, Cal., organization has an adobe house and in Salt Lake City the headquarters are built to resemble a pony express station.

At the opening session of the conference Mrs. Hoover spoke briefly, stressing the importance of allowing girls to develop initiative in Scout work.

"Primarily we say Girl Scouting is a way for the Scout to achieve self-expression and self-determination, within the rules of the game, which she accepted before joining it," she said.

Mrs. Edey, who attended the world Girl Scout conference in Switzerland last year, told of the international aspects of the organization, remarking that in America the Girl Scouts "don't have to be in politics."

"In some other countries they are tied up with politics," she said, "and it is very necessary to be on the right side."

Mrs. William M. Chester of Milwaukee, fourth national vice president, was toastmistress at the dinner.

* *

Postpone Twelfth Annual Exhibition of No-Jury Society

Directors of the Chicago No-Jury Society of Artists, at a meeting last night at 48 Cedar street, voted to postpone their twelfth annual exhibition, which had been advertised to start today in The Fair store and continue to May 29.

It was explained that officials of the store had objected to hanging about 30 pictures [barred on the ground that they had "social content" or nude figures] with the remaining 300, and that the artists felt the tradition of no-juryism would be violated if any pictures had to be placed in a separate room.

"Under the circumstances," said Emil Armin, president of the artists' society, "it is impossible to hold the exhibition. We shall call our members together and decided on a time and place to hold it later."

Mr. Armin was not critical toward The Fair management.

"It is true that under their contract The Fair had the right to bar any objectionable work," he said. "There was a provision, however, that I should be consulted before any such barring was ordered. I was not asked about the matter and there was no objection until all the pictures had been hung and the critics had been brought in for a preview."

A. D. Buckland, advertising manager of the store, said that the organization was willing for all the pictures to be exhibited, but had insisted that certain of them be displayed separately because children would go into the general galleries and there might be criticism if they were allowed to view the nudes.

* *

Principal of Marshall High Guest at Dinner

George A. Beers, principal of the John Marshall High school at Kedzie avenue and Adams street, last night was given a dinner recognizing his completion of ten years in that position. Commercial and professional men attended the dinner, which was given by the alumni association at the school building.

Beauty of This Block Apparent in Entire Quilt

Patterns of this design are 5 cents, stamps or coin. Address Nancy Cabot, Chicago Tribune, or call at one of the Tribune Public Service offices: One South Dearborn street or Tribune Tower.

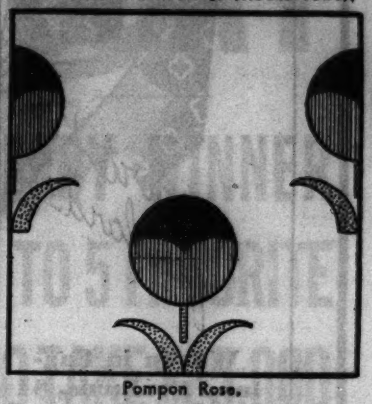

Pompon Rose.

BY NANCY CABOT.

Picturing a quilt block is quite a different matter from visualizing the entire coverlet when the blocks are set together and quilted. "Pompon Rose" is not satisfactorily complete in a single block, but the whole quilt composed of these conventional flowers, done in a pastel shade and quilted in a peacock fan, shell, maple, oak leaf, or acorn design is highly effective. Forty applique blocks are required for a quilt measuring 74 by 108 inches. An eight inch border around the coverlet gives the quilt maker an excellent opportunity to demonstrate her needlework ability.

OAKBURY
girls' dresses
$5.95
Gay, cheerful, deliciously cool—one from a great selection that'll send girls into raptures, make mothers proud of their daughters
Sizes 12 to 16—3rd fl.
OAKBURY
Culottes, play suits, slacks, beach wear—a wide choice
3rd floor
MAURICE L ROTHSCHILD
State at Jackson

AMUSEMENTS.

SELWYN THE GROUP THEATRE Air Cooled NIGHTLY Incl. Sunday MATINEE TODAY
—in— 'AWAKE and SING!' By CLIFFORD ODETS
6th Play American Theatre Society & Theatre Guild
SINGLE REQUEST PERFORMANCE Tomorrow (Sunday) 2:45 P. M.
"WAITING FOR LEFTY" SEATS NOW—50c to $1.50

GREAT NORTHERN 26 W. Jackson Harrison 7883 MATINEE TODAY—2:30
'CHALK DUST'
Plenty of Reserved Seats 25c and 50c
THEATER NUMBER ONE, FEDERAL UNIT

BERTHA OTT ANNOUNCES
ORCHESTRA HALL Tomorrow at 3:30
TWELVE YEAR OLD PIANIST—RECITAL
PATRICIA ANN LEVIT
Seats 55c, 83c, $1.10, $1.65, tax inc. Now.

AMUSEMENTS.

GRAND OPERA HOUSE MATINEE TODAY
POSITIVELY LAST 2 WEEKS
FINAL PERFORMANCE SAT., MAY 23
MESSRS. SHUBERT PRESENT
BEATRICE LILLIE in "AT HOME ABROAD" AIR-CONDITIONED
ETHEL WATERS
A Musical Holiday by Dietz & Schwartz
MITZI MAYFAIR REGINALD GARDINER

HARRIS OPENS THIS MON. MAY 18 SEATS NOW!
ALEX YOKEL presents
SAME GREAT CAST in 3 MEN on a HORSE
1st TIME AT THESE PRICES
Nites—50c, 75c, $1, $1.50 NO HIGHER
MATS. WEDNESDAY & SATURDAY 50c, 75c, $1

Advertise in the Tribune

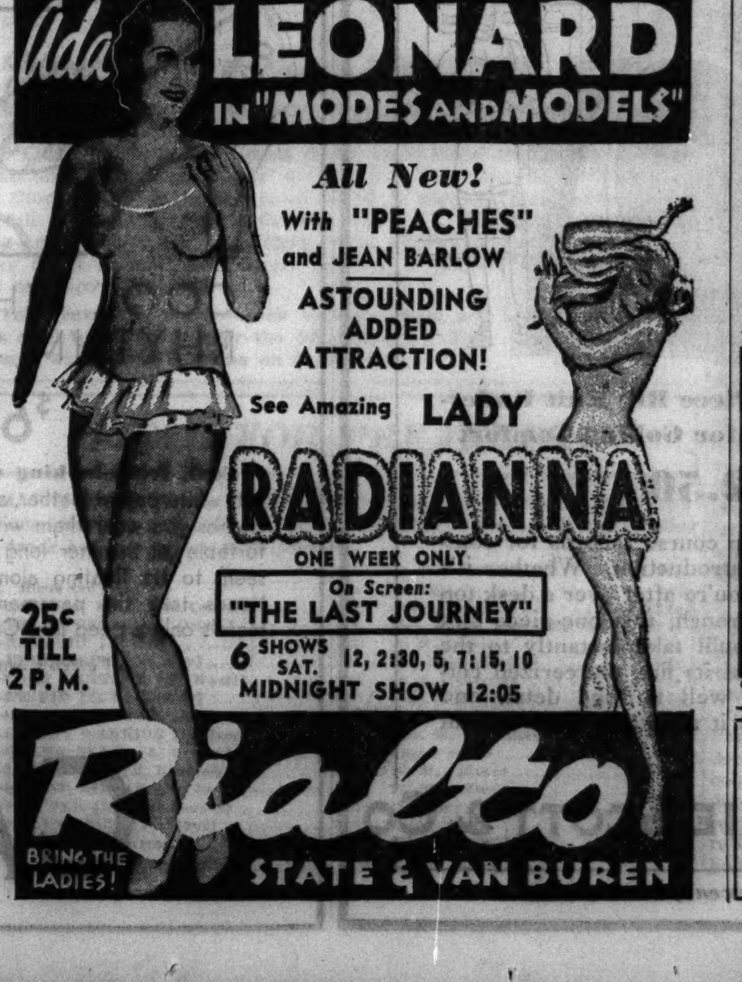

SATURDAY LUNCHEON DANCING
Duke Ellington
AND HIS ORCHESTRA
Special $1.25 Luncheon. Also a la carte. Dinner and supper dancing nightly.
URBAN ROOM
CONGRESS HOTEL
National Hotel Management Co., Inc.

AIR-CONDITIONED — COOL
MAT. TODAY 2:30
6th GREAT WEEK STARTS TOMORROW
WILLIAM POWELL MYRNA LOY LUISE RAINER
ERLANGER THEATRE
THE GREAT ZIEGFELD
ONLY CHICAGO SHOWING THIS SEASON

McVICKERS MADISON AT STATE
ENDS TOMORROW
"THE LAND OF PROMISE"
All English Talking Picture
THEATRE CLOSED FROM SUNDOWN FRIDAY TO SUNDOWN SATURDAY

The Men's Store—Monroe at Wabash

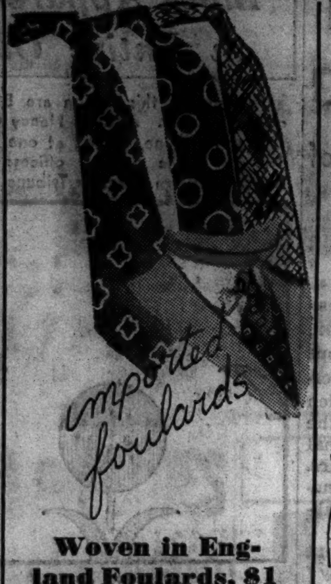

Woven in England Foulards, $1

In an extremely good to look at variety of patterns, including many of our own design on light as well as dark grounds. As to the quality of the silk, it's not what you'd expect at $1.

Doeskin Finish Gabardine Slacks $10

Intended for an active fairway career they make an appearance far more fitted for a life of ease. Tailored with an extension waistband and side adjusting rings. In Bisque, white and gray.

CARSON PIRIE SCOTT & Co

Neckties, First Floor. Slacks, Second Floor.

The Men's Store

Monroe at Wabash

You are invited to make use of our three month extended clothing charge account. Third and final payment on purchases made today will not be due until August.

Sports Back Suits

That Fit Into Any Summer Activity in or Out of Town

$34.50

The Raglan Shoulder sport suit of chevoit, covert and cashmere comes with slacks as well as regular trousers.

Carolina Homespun Suits—This fabric with a hand-loomed pedigree and a ruggedness that's hereditary is a direct descendant of a fabric woven by hand one-hundred years or more ago.

Gabardines—That drape as naturally as linen, firmly refuse to wrinkle, and resist wear with a bulldog tenacity rarely found in such luxuriously loomed, lightweight suits.

CARSON PIRIE SCOTT & Co

Suits and Topcoats, Second Floor.

The Men's Store—Monroe at Wabash

The Lewis One-Piece Rib Knit Underwear Designed for Golfing Comfort

$2.50

It's been rolling up course records for comfort ever since its introduction. Whether it's freedom of motion you're after over a desk top or on the follow through, this one-piece suit will provide it. You'll take instantly to the absorbing qualities of its fine mercerized cotton yarns, and the well finished detail and tailoring that makes it a notable achievement at $2.50.

CARSON PIRIE SCOTT & Co

Men's Underwear, First Floor.

Saturday Review

Special Menu for Children
11 A. M. to 2 P. M.

Today in Children's Tea Room—Hobby Horse Singing Luncheon and Fashion Show.

Little Tea Room, Eighth Floor.

$5

Here is a leghorn that is a "natural"—and that applies not only to its finish, but to the success we predict for it. It's a well-proportioned, brimmed style that will get along splendidly with your Summer frocks. You have your choice of a variety of attractive trimmings. The hat shown has a crisp grosgrain band and bow. Priced at $5.

Millinery, Fifth Floor.

$7.95

A taffeta-weave swagger goes with Teenya's dressy print. Shirred shoulders and full sleeves put the frock in the "afternoon dress" category, and the coat may be worn with formal dresses. Note how smartly it flares over the slender lines of the dress. In navy, luggage tan, Maywine. 11 to 17. $7.95.

Teenya Shop, 4th Floor.

Senn High School Girls Model in the Teenya Shop Today

JANET PHILLIPS	BETTY KRUEGER
MARION JAYNES	EVELYN MARX
HAZEL SIMMS	CAROLINE SCHMIT

Teenya Shop, Fourth Floor.

Saturday Review flicks the leaves of the calendar and looks ahead to summer—and that's not so far to look, if you'll glance at your own calendar—and give a thought to the sample we have already had. Time to think of white—and of pastels—and of washable fabrics—not forgetting the smart sheer prints that will carry on all through the summer.

$10.95

A clear-cut, widely spaced leaf pattern makes this chiffon print very charming. Shirring on the shoulders provides sleeve fullness, and there's a white flower at the belt. It comes in navy, Maywine, luggage tan, and white. Complete with crepe slip. Sizes 14 to 20. $10.95.

Misses' Moderate Price Frocks, Fourth Floor.

$16.95

"Fleece in high colors"—those are the four most important words in Summer coat fashions. These two smart swaggers come in a glowing array of colors, eleven shades, to be exact—heaven blue, violet, green, Maywine, navy, dancing red, gray, luggage tan, sunset, chamois, and maize. One style has a very youthful double collar and a decided flare, the other has smart square patch pockets and a big square button at the neckline. 12 to 20. Priced, each, $16.95.

Moderate Price Coats, Fourth Floor.

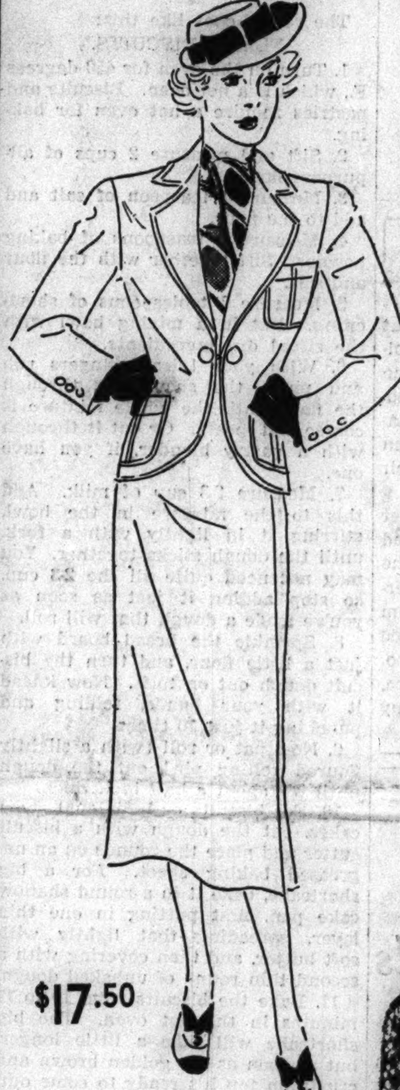

$17.50

Genuine Palm Beach suits give you that well-groomed look that sometimes seems so difficult to attain with washable clothes. This one is excellently tailored, with strict attention to detail. It comes in white, natural, maize, and pink. 12 to 20. Other styles in sizes 36 to 44. Also at $17.50.

Suits, Fourth Floor.

$3.50

Organdie blousettes as crisp as a lettuce leaf. They're feminine to the 'nth degree with the ruffled frill down the front and on the collar of eyelet embroidery, and unfailingly flattering. Yellow, peach, and white.

Neckwear, First Floor.

$7.95

Pique adds a crisp, summery touch to a printed chiffon suit frock. The dress has short, puff sleeves, smartly slit, and the jacket has full wide ones. In navy, powder blue, Maywine, or brown, with detachable white pique collar. 12 to 20. $7.95.

Everyday Frocks, Fourth Floor.

$5.95 $7.95

Combine this jacket and skirt and you have the perfect warm weather suit. They are of a cool, wrinkle-resistant, washable fabric that has the knack of tailoring well, even though it is so lightweight.

The jacket is a single-breasted fitted style, and the skirt has a single kick pleat. In natural, yellow, blue, London tan. 14 to 20. Skirt, $5.95; jacket, $7.95.

Blouses and Skirts, Fourth Floor.

$3.95

This Westbury two-way suit-dress proves again that classic styles are bound for success. It's smart to be tailored and it's smart to "mix 'em up"—note that there are three colors: oyster, navy, rhumba rust strawberry—which present endless possibilities for mixing—white blouse, blue skirt, and so on. Of sanforized linen crash. 12 to 20. $3.95.

Daytime Dresses, Third Floor.

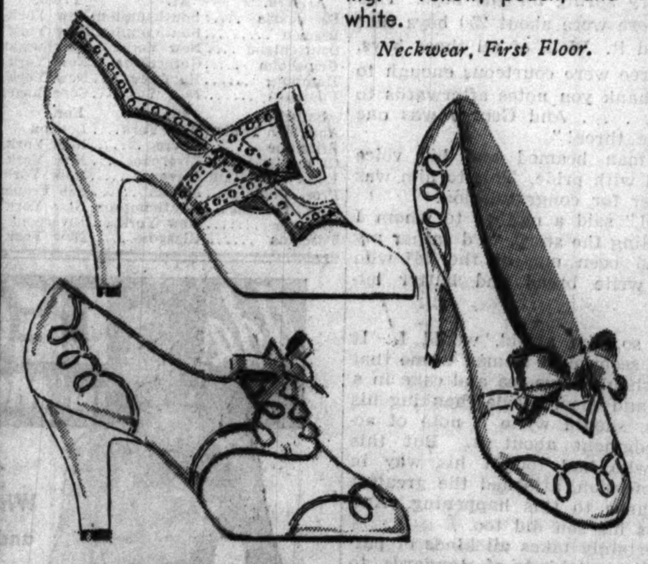

COOL WHITE FABRIC RHYTHM STEP SHOES

$6.50 pair

Cool, fresh-looking white fabric shoes trimmed with white patent leather, as easy to care for as the crisp clothes you wear them with. Smart and divinely comfortable all Summer long under a boiling sun. You'll seem to be floating along, because invisible Rhythm treads take the pavement pounding out of walking. Here's only a peep into Carson's "hot weather" line-up.

Women's Shoes, Third Floor.

LAST DAY TODAY!

50 Pieces "Original Rogers" Silverplated Flatware

COMPLETE IN TARNISH PREVENTIVE CHEST

At Half Price—$27.50

BEFORE THE SALE, $55 AFTER THE SALE, $55

"El Dorado" pattern 50-piece set includes—16 teaspoons, 8 dinner forks, 2 serving spoons, 8 dinner knives, 8 oval soup spoons, 8 individual salad forks. Guaranteed without time limit by the International Silver Company.

10% Down Payment—

Ask about the terms of this deferred payment plan.

Silverware, First Floor.

Visit the National Home Show of Chicago Opening Today at the Coliseum, May 16th to 24th.

CARSON PIRIE SCOTT & Co

SECTION TWO
SPORTS MARKETS
WANT ADS

Chicago Daily Tribune

THE WORLD'S GREATEST NEWSPAPER

SATURDAY, MAY 16, 1936. * * * 19

HAVE YOU ROOMS TO RENT?
Call Superior 0100
AND ASK FOR A WANT AD-VISER

13 RACE BOLD VENTURE IN PREAKNESS TODAY

WHITE SOX WHIP YANKEES, 9-7; CUBS LOSE, 11-6

PHELPS RESCUES CAIN, REGISTERS THIRD VICTORY

Sewell's Homer Puts Hose in Front.

Six in a Row!

NEW YORK.	Ab	R	H	P	A	CHICAGO.	Ab	R	H	P	A
Crosetti,ss	4	0	0	1	0	Kr'vich,lf	5	1	1	3	0
Rolfe,3b	5	0	0	1	1	Haas,rf	4	1	0	2	0
DiM'ggio,lf	5	2	4	0	0	Walker,cf	2	1	0	1	1
Gehrig,1b	4	2	1	8	1	Bonura,1b	5	1	3	12	0
Dickey,c	5	1	2	5	1	Appling,ss	4	0	2	1	3
Selkirk,rf	4	1	1	8	0	Piet,2b	4	2	1	3	3
Hoag,cf	3	0	1	0	0	Dykes,3b	4	1	1	1	4
La'zeri,2b	3	1	2	0	3	Sewell,c	4	1	1	3	1
Broaca,p	1	0	1	1	1	Cain,p	1	0	1	1	0
Murphy,p	1	0	0	0	2	Phelps,p	3	1	1	0	3
Brown,p	0	0	0	0	0		36	9	11	27	15
†Ruffing	1	0	1	0	0						
Malone,p	0	0	0	0	0						
	*37	7	13	24	9						

*Johnson batted for Broaca in fourth.
†Batted for Brown in eighth.

New York	000	410	110—7
Chicago	102	005	10*—9

Errors—Dickey, Crosetti, Murphy, Selkirk. Runs batted in—Appling [2], Piet [2], Dickey, Hoag [2], Lazzeri [2], Selkirk, Sewell [3], Haas, Bonura, Gehrig. Two base hits—Di Maggio [2], Kreevich, Bonura. Three base hit—Selkirk. Home runs—Sewell, Piet, Gehrig, Lazzeri. Double play—Appling to Piet to Bonura. Left on bases—New York, 8; Chicago, 7. Bases on balls—Broaca, 2; Cain, 2; Phelps, 3; Murphy, 1; Malone, 1. Struck out—Broaca, 1; Murphy, 1; Brown, 2; Phelps, 1; Malone, 1. Hits—Cain, 6 in 3 innings; Phelps, 7 in 6; Broaca, 5 in 3; Murphy, 5 in 2 2-3; Brown, 1 in 1 1-3; Malone, 0 in 1. Winning pitcher—Phelps. Losing pitcher—Murphy. Umpires—Ormsby, McGowan and Quinn. Time—2:10.

BY EDWARD BURNS.

Six straight for those dauntless White Sox, who are just beginning to realize the extent of their own rollicking power! Yesterday it was the New York Yankees, the proud league leading Yanks, who yielded to the never say die Comiskeys—those sometimes confused but always eager fellows who give their partisans hot and cold shivers before the eventual triumph. The Yanks were licked 9 to 7.

Babe Phelps, who hasn't started a game for the Sox this season, was the winning pitcher. He thus became the first Chicago pitcher to win three games. And the last two of the three have been at the expense of the Yankees. Babe, you remember, presided at a Yankee tanning which terminated the Sox's almost forgotten eight game losing stretch in New York on May 2.

Cain Fades in Fourth.

Phelps' most heroic work was in pulling the Sox out of a morass into which Sugar Cain had cast them in a fourth inning fadeout which was as sudden as it was emphatic.

The real jolt to the classy visitors was a homer, good for three runs, which Luke Sewell knocked to transform a 5 to 3 Yankee edge into a 6 to 5 Sox advantage in the sixth. The Yanks never seemed to be the same after that great swat.

Tony Piet also contributed a homer for the Sox final run. The two Sox homers were matched by Lou Gehrig's in the seventh inning and Tony Lazzeri's in the eighth. Joe Di Maggio led the Yankee forces with two singles and two doubles in five times at bat.

Zeke Bonura was a sterling factor in the Chicago offensive. He made two singles and a double, all of which figured in run making. He was robbed of a potential triple in the eighth on a one handed catch off the scoreboard by Selkirk.

Sox Score in First.

The Sox launched their scoring program in the first inning, in which they made one tally and had runners on first and third when the session ended. Haas walked with one down, paused while Walker supplied the second out with a pop to Crosetti, and went to second when Bonura singled to left. Appling singled to right, scoring Haas and putting Bonura on third. Lazzeri made a nice play to throw out Piet.

In the third the Sox increased their edge to 3 to 0. With one out, Walker was passed and stopped at second on Bonura's second single. Appling again singled to right, scoring Walker and putting Bonura on third. Piet fouled to Selkirk, Bonura scoring, and when Selkirk threw the ball to the boxes Appling went to second. Dykes fouled to Rolfe for the third out.

Mule Has Brainstorm.

A brainstorm by Haas, on which Mule was so far from making a play that he didn't draw an error, upset the apple cart in the fourth. Di Maggio sent a high fly to center, which strictly was in Walker's territory. Haas came charging into the scene, shooed Walker away, and let the ball drop for a spurious double. This gumup had an instantaneous effect upon Cain. Gehrig was passed and went to third on Dickey's single to center, Di Maggio scoring. Selkirk walked, filling the bases, and Hoag singled to center, Gehrig and Dickey scoring and Selkirk taking third.

Phelps replaced Cain and Lazzeri singled to center, scoring Selkirk. Then came the business of some grand wading out of difficulty. John-

[Continued on next page, column 3.]

THE GUMPS—AT LAST!

Reg. U. S. Pat. Off.: Copyright, 1936, by Chicago Tribune-N. Y. News Syndicate, Inc.

THUS ENDS A YANKEE RALLY

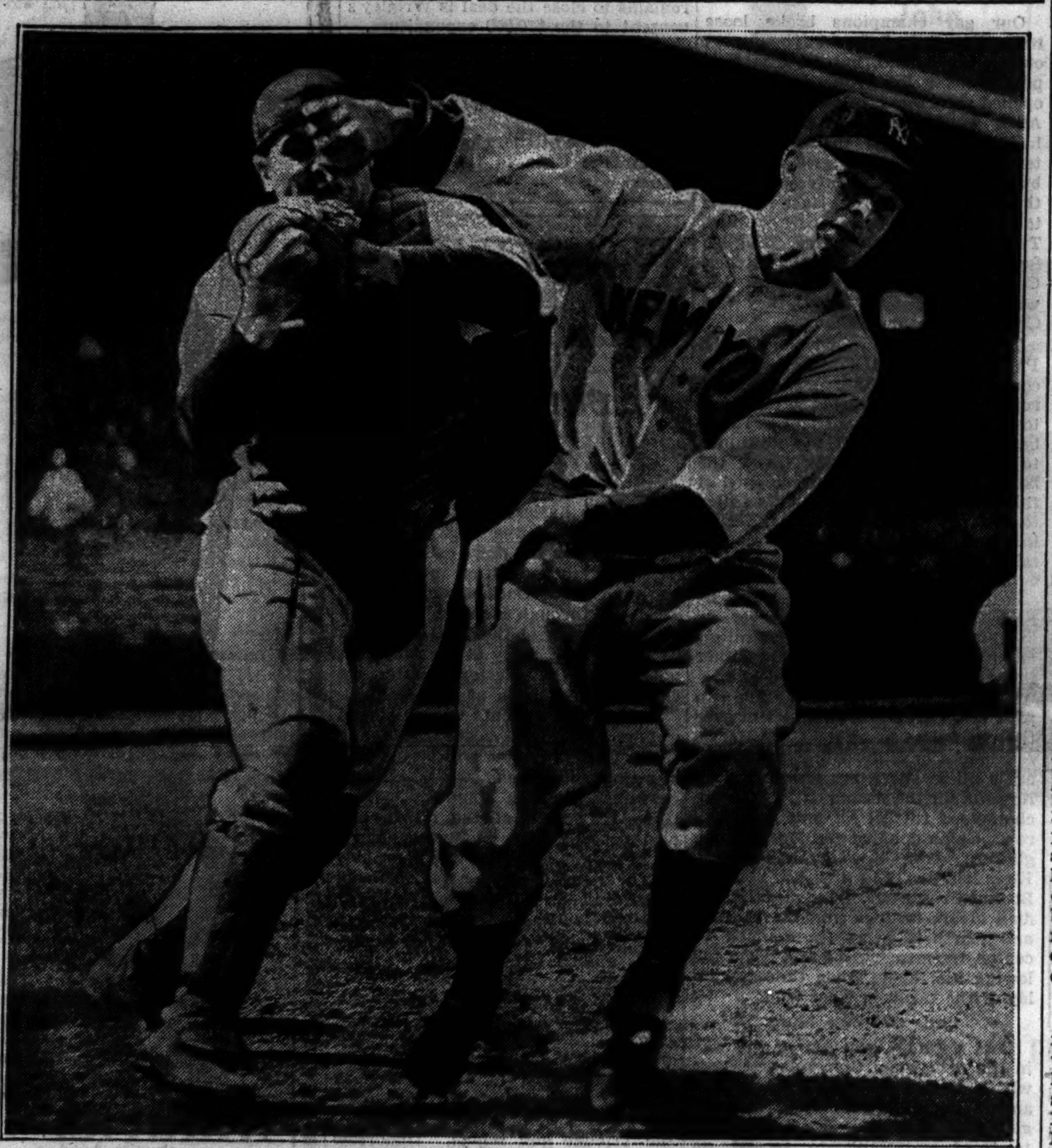

Myril Hoag of the Yankees is tagged out by Luke Sewell of the White Sox in one of the maneuvers that halted a four run New York rally in the fourth inning yesterday. The Yankee outfielder was trapped between third and home on Pinch Batter Roy Johnson's tap to Babe Phelps. [TRIBUNE Photo.]

Montanez Is Easy Winner Over Del Genio

New York, May 15.—(AP)—Pedro Montanez, Porto Rican lightweight, tonight defeated Leonard Del Genio of Harlem in a one-sided ten round bout in Madison Square Garden.

Montanez celebrated his debut on the big time by ringing up his 15th triumph in as many starts since invading New York eight months ago. He has been a sensation in the smaller clubs of Manhattan and Brooklyn.

Del Genio, one of the best of the lightweight trial horses, absorbed the worst licking of his career. He took only two rounds, the first and last. He rallied long enough in the eighth to hold Montanez even, but the others went to the Porto Rican by wide margins.

Major Leagues

NATIONAL LEAGUE.

	W.	L.	Pct.		W.	L.	Pct.
St. Louis	15	9	.625	Boston	12	13	.480
New York	15	10	.600	Cincinnati	12	15	.444
Pittsburgh	14	10	.583	Philad'phia	12	16	.429
CHICAGO	12	13	.480	Brooklyn	10	16	.385

YESTERDAY'S RESULTS.

Philadelphia	11;	Chicago	6
Pittsburgh	6;	Brooklyn	2
Boston	7;	St. Louis	5
New York	2;	Cincinnati	0

GAMES TODAY.

Chicago at Phila'phia. Pittsburgh at Br'klyn.
St. Louis at Boston. Cincinnati at N. York.

AMERICAN LEAGUE.

	W.	L.	Pct.		W.	L.	Pct.
New York	19	9	.679	Washingt'n	14	15	.483
Boston	19	10	.655	Detroit	12	14	.462
Cleveland	16	10	.615	Philadel.	10	15	.400
CHICAGO	12	10	.545	St. Louis	4	23	.148

YESTERDAYS RESULTS.

Chicago	9;	New York	7
Philadelphia	6;	Detroit	5
Cleveland	7;	Boston	2
Washington	10;	St. Louis	5

GAMES TODAY.

New York at Chicago. Phila'phia at Detroit.
Wash'ton at St. Louis. Boston at Cleveland.

United States vs. the World

That will be the setup in the Olympic boxing events at Berlin. You have a chance to see the men who will represent Uncle Sam when they fight for the championships of the United States at Chicago Stadium Wednesday night.

The Tribune offers you the greatest amateur boxing show America has known at regular Golden Gloves prices. Hundreds of choice seats still are available at $3.30, $2.20, $1.65, $1.10 and 55 cents. Tickets may be obtained at The Tribune Public Service offices, 1 South Dearborn street, and in Tribune Tower. All seats are reserved.

If you prefer, call Superior 0100 and ask for "Golden Gloves Tickets." Your order will be reserved. Mail requests should be directed to Golden Gloves Ticket Manager, Tribune Tower, Chicago.

PHILLIES TAKE THEIR TURN AND BEAT CUBS, 11-6

Chicago Team Dealt Its Sixth Straight Defeat.

BY IRVING VAUGHAN.
[Chicago Tribune Press Service.]

Philadelphia, Pa., May 15.—Even the lowly Phillies are squaring off and taking pot shots at our Cubs, who now haven't much left except their league title. Today the local boys bore down with all their fury and the jittery champions became hopelessly enmeshed in their sixth straight defeat. This one was perpetrated by the slightly ridiculous score of 11 to 6, thus adding to the suspicion that there really must be something wrong with Manager Charley Grimm's pitching staf.

The champions, seemingly as dumb and listless as when the Cardinal avalanche struck them a week ago, did only one thing of consequence. With the help of an error they did manage to parade five runs across the plate in the fourth, thereby creating a 6 to 6 tie and raising their forlorn hopes. But the Phillies, who are accustomed to such setbacks, merely bounced back in gay fashion in the fifth with a five run rally of their own. That settled everything for the day.

Cubs Use Five Pitchers.

In keeping with the customary routine, five Cub pitchers were on the chopping block during the nine hectic innings. Bill Lee didn't even survive the first inning, when three Phils scored. His successor, Fabian Kowalik, hung on until the end of the third, by which time the locals had three more runs. Next to be introduced was Charley Root, and after a fair fourth inning, he was thumped so solidly in the fifth that Larry French couldn't retire the side until after the costly five runs had accumulated. Then French remained for two more innings, and Tex Carleton wriggled through successfully in the eighth.

As usual, the Cub alumni members had a lot of fun. Alumnus Johnny Moore singled to furnish a portion of the three accumulated in the first inning on a homer by Alumnus Dolph Camilli. Camilli later added two singles and a triple. Alumnus Earl Grace helped in the celebration with a double and three passes. But the real blow was delivered by Ethan Allen, Red and Giant graduate, who sewed up the decision in the fifth by lining one of Root's pitches into the left field seats with two on bases.

Phils Score Early.

The funny part of the first inning wasn't that the Phils scored three

[Continued on next page, column 5]

It's a Habit

CHICAGO.	Ab	R	H	P	A	PHILADELPHIA.	Ab	R	H	P	A
Galan,cf	5	1	2	1	1	Sulik,lf	4	2	2	4	1
Herman,2b	5	1	1	5	6	Allen,cf	4	2	3	3	0
Klein,rf	4	1	2	2	0	Chiozza,2b	5	2	2	2	5
Hartn't,c	5	0	2	2	3	J.Moore,rf	5	1	1	3	0
Demaree,lf	5	1	1	2	0	Camilli,1b	4	1	4	8	1
C'retta,1b	5	1	2	11	1	Norris,ss	3	0	1	4	0
Hack,3b	4	0	1	1	1	Whitn'y,3b	4	1	1	1	0
English,ss	4	0	1	0	2	Grace,c	2	1	1	2	0
Lee,p	0	0	0	0	1	Bowman,p	1	0	0	0	1
Kowalik,p	2	1	0	0	0	E.Moore,p	3	1	1	0	1
Root,p	0	0	0	0	0						
French,p	1	0	1	0	0						
*Gill	1	0	1	0	0						
Carleton,p	0	0	0	0	1						
	41	6	14	24	16		35	11	16	27	9

*Batted for French in eighth.

Chicago	010	500	000— 6
Philadelphia	321	050	00*—11

Errors—Klein [2], Kowalik, Chiozza [2]. Runs batted in—J. Moore, Camilli [4], Chiozza, Grace, Allen [3], Hack, Herman [2], Hartnett, Cavarretta. Two base hits—Chiozza, Norris, Grace, Demaree, Galan, Hartnett, Gill. Three base hit—Camilli. Home runs—Camilli, Allen, Cavarretta. Sacrifices—Allen, Norris. Double play—Sulik to Camilli. Left on bases—Philadelphia 8, Chicago 9. Base on balls—Bowman, 1; Lee, 1; Kowalik, 3; Carleton, 1. Struck out—Bowman, 1; E. Moore, 1; Carleton, 1. Hits—Lee, 4 in 2-3 inning; Kowalik, 5 in 2 1-3; Root, 5 in 1 1-3; French, 2 in 2 2-3; Carleton, 0 in 1; Bowman, 10 in 3 2-3; E. Moore, 4 in 5 1-3. Hit by pitcher—By Carleton [Camilli]. Wild pitch—Lee. Winning pitcher—E. Moore. Losing pitcher—Root. Umpires—Stewart, Pinelli and Pfirman. Time—2:12.

Jocky L. Fator Dies After Leap from Hospital

New York, May 15.—[Special.]—Laverne Fator, one of the greatest jockies of his time, who jumped from a window on the second floor of the Jamaica hospital today, died at midnight tonight of a fractured skull.

Fator had been in the hospital since Monday, suffering from acute appendicitis. He had been irrational most of the time, his physicians said, making it inadvisable to operate.

The jocky was in a private room in the care of a nurse who left the room for a moment to get some medicine. When she returned Fator was missing. Police said the jocky went to the window, pushed aside the screen and jumped out.

Fator was 35 years old. He is survived by the widow and three sons.

Fator retired from the turf in 1931 after a sensational career. He had ridden 4,967 horses and won 1,121 races, was second in 832, third in 730, and had won a total of $2,408,720 for his employers. In 1926, he won 143 races and earned $261,335 for his employers.

Fator was born in the mountains of Idaho. He grew up to know and love horses. At 14 he was an expert rider.

Fator has two brothers, Eddie and Mark, both jockies.

Jack Dempsey Elected Trustee of Hospital

New York, May 15.—[Special.]—Jack Dempsey, former world's heavyweight champion, has been elected a trustee of the West Side hospital and dispensary in recognition of his efforts as chairman of the West Side hospital development committee in its current $500,000 campaign.

Heavyweights to Put Punch in Golden Gloves Climax

BY WILFRID SMITH.

The sixteen best amateur boxers in the United States will fight for national Golden Gloves championships Wednesday night at the Stadium. You can see these boys in the climax of the year's preparation for the Olympic games which are to be held next summer at Berlin.

The eight champions Wednesday night, barring subsequent injury in training, will fight against the nations of the world. Fifty-four countries will be represented at Berlin.

They're America's Best.

The climax of the National Golden Gloves tournament not only will name these American boys on whom Uncle Sam will depend, but it also will mark the conclusion of the most pretentious and thorough effort on the part of American amateur boxing to assure a fit, capable team. These lads are America's best. It is hoped and believed that they will return with the major number of victories in Olympic competition.

In the list of championship battles for Wednesday night there is no Algerian saga better than that of Art Oliver and Willis Johnson. They will battle for the heavyweight title. Neither won a Golden Gloves championship this year, although Oliver of Chicago and Johnson of Detroit qualified for the Tournament of Champions at the Chicago Stadium. The championship went to Paul Hartnek of Creighton university.

Oliver was named on the Chicago Golden Gloves intercity squad after illness forced John Washington, finalist, from the team. It was Oliver who won his intercity match and accounted for the eighth Chicago victory, insuring a tie. But Oliver struck a snag in Cleveland when he attempted to qualify for the National Golden Gloves tournament in the A. A. U. meet. He lost his quarterfinal bout. Again fate smiled kindly, and when Hartnek broke his hand in a match in Omaha, Oliver was named as Golden Gloves heavyweight. In recognition of this honor, he sailed along to the finals.

Expect Great Fight.

Moreover, Oliver has improved remarkably in the last two months. He is ready for Johnson.

The Detroit heavyweight also was named by Charles Brennan of the Detroit team after the champion of that group was injured. And he surprised all by battling his way to the finals.

The story of surprising success must end Wednesday night for one of these determined young men. The three round struggle may produce

[Continued on page 21, column 2.]

Talking It Over

BY ARCH WARD.

[Copyright: 1936: By The Chicago Tribune.]

WASHINGTON would have defeated the White Sox Thursday, after trailing 10 to 1 at the end of three innings, if Catcher Cliff Bolton hadn't swallowed his chaw of tobacco after tagging Tony Piet at the plate. . . . Cliff let loose of the ball as the cud slipped down his gullet and Tony was safe. . . . In the light of subsequent events, this accident enabled the Sox to extend a winning streak to five straight. . . . Among the rivals the winners of the Olympic Golden Gloves bouts Wednesday night will encounter at Berlin are Lee Ming-hua, Chin Kwei, Chin Kwei-ti, and Wing Yung-ling, who have been entered in the games by the China National Amateur Athletic association. . . . Charles Brickley, who in his student days at Harvard kicked 34 out of 37 field goal attempts, including five straight against Yale in 1913, is working in Chicago. . . . He will be here until July 15. . . . On the strength of his single in the final game of the 1935 world series Goose Goslin of Detroit marketed and sold at $1 apiece 4,500 patented games which cost 6 cents each to manufacture. . . . Michigan will have two Jordans on its football team next fall. . . . Both are linemen. . . . John D. Jordan Jr., 225 pound center, comes from Evanston and Forrest R. Jordan, 195 pound tackle, lives in Clare, Mich.

Major league executives are to be congratulated for restoring the selection of the players for the all-star interleague game to the fans. . . . They ought to go a step farther and require the managers to start the men who receive the greatest number of votes at their positions. . . . The coaches who handle the College All-Americans in the football game against the Detroit Lions at Soldiers' field Sept. 1 will be obliged to use players who led the poll, at least in the starting lineup. . . . Andy Puplis, who probably will be Notre Dame's first string quarter back next fall, recently was elected vice president of the Chicago Club of Notre Dame. . . . Puplis prepped at Harrison Tech. . . . There have been a half dozen fights and near brawls in the major leagues this year and the Cubs haven't been in any of them. . . . Which may be one of the things wrong with the club.

Left handed pitchers are supposed to be wilder than right handers, but there are exceptions. . . . Right Hander Sugar Cain of the White Sox, in 645 innings pitched in three years prior to 1936, walked 388 batsmen, leading the American league in the pass giver department last season. . . . Carl Hubbell of the Giants in his eight major league seasons prior to this one, has walked only 387 batsmen in 2,091 innings of pitching. . . . The Cincinnati Reds turned down $2,000 in rentals from football teams last fall to save the grass in Crosley field. . . . Then spring floods came along and killed it all. . . . Curt Davis, Phillies pitcher, turns over his salary check to Mrs. Davis every pay day, a practice which many hope does not become popular. . . .

Ten Years Ago Today—Hack Wilson's triple and home run gave the Cubs a 10 to 9 victory over the Phillies. . . . More than $2,000,000 was wagered at Churchill Downs on Derby day. . . .

FIELD FOR PREAKNESS

BALTIMORE, Md., May 15.—[Special.]—The field for the $25,000 Preakness stake at one mile and three-sixteenths, to be run at the Pimlico track here tomorrow, is as follows:

P.P. Horse and jocky—	Wt.	Owner.	Prob. odds.
1—MEMORY BOOK [S. Coucci]	126	Greentree stable	12 to 1
2—TRANSPORTER [M. Peters]	126	Mrs. M. du Pont Somerville	30 to 1
3—ANEROID [No boy]	126	E. D. Bruner	100 to 1
4—HOLLYROOD [No boy]	126	Hal Price Headley	20 to 1
5—BOLD VENTURE [G. Woolf]	126	M. L. Schwartz	6 to 5
6—HE DID [C. Kurtsinger]	126	Mrs. S. B. Mason	15 to 1
7—BOW AND ARROW [J. Renick]	126	E. R. Bradley	7 to 1
8—KNIGHT WARRIOR [C. Hanford]	126	Mrs. W. W. Vaughan	50 to 1
9—GRAND SLAM [J. Bryson]	126	Bomar stable	8 to 1
10—‡JEAN BART [H. Richards]	126	W. M. Jeffords	10 to 1
11—‡GIANT KILLER [No boy]	126	W. M. Jeffords	10 to 1
12—†TEUFEL [E. Litzenberger]	126	Wheatley stable	4 to 1
13—†GRANVILLE [J. Stout]	126	Belair stud	4 to 1
14—†SNARK [E. Arcaro]	126	Wheatley stable	4 to 1

†Belair stud-Wheatley stable entry. ‡Walter M. Jeffords entry.

DERBY WINNER 6 TO 5 FAVORITE TO TAKE $25,000

Memory Book Gets Strong Backing.

BY FRENCH LANE.
[Chicago Tribune Press Service.]

Baltimore, Md., May 15.—Bold Venture, the Kentucky Derby winner is going to be under the microscope here tomorrow afternoon. Ganging against him at 5 o'clock in the renewal of the historic Preakness stakes at Pimlico will be 13 other 3 year olds whose owners are not all convinced that Bold Venture's victory in the Derby was anything more than an accident.

Bold Venture ran away from four of these colts, He Did, Grand Slam, Teufel, and Granville, in the Derby. The other nine, for one reason or another, did not start in the Kentucky race.

The Preakness, which carries a prize of $25,000 and is one of America's outstanding 3 year old specials, never has been particularly ballyhooed, but through the years it has held its lofty rating on its merits alone. Its renewal tomorrow will be witnessed by a crowd of 45,000. This crowd is expected to wager a million dollars during the afternoon.

Favorite At 6 to 5.

And if money knows what it is talking about, Bold Venture will win the Preakness, for when he parades to the post he will take with him the comforting thought that most people must believe in him. Otherwise he would not be quoted as the 6 to 5 favorite.

A two horse race—not between Bold Venture and Brevity as it was in the Kentucky Derby because Brevity is not eligible to the Preakness, but between Bold Venture and Memory Book—is the way the Preakness shapes up in the minds of the thousands of visitors. They have come to Baltimore to find out first hand whether Bold Venture is really a great horse or merely a lucky one.

Memory Book comes from Mrs. Helen Hay Whitney's Greentree stable. He didn't start in the Kentucky Derby. He wasn't ready for that race. His handlers were aware that he had to have work and lots of it before reaching winning condition.

Gets Hard Work.

During the two weeks that separated the Derby and the Preakness, Memory Book got lots of work, just the kind he needed most, and so he has been sent down from New York for the race. Most of the New Yorkers on the scene tonight believe he will be as good a colt tomorrow as Brevity was in the Kentucky Derby and, what is more, they believe he will be far better than Brevity before the season is well under way.

The mystery horse in the race is Hollyrood from Hal Price Headley's stable. This colt won the Pimlico Futurity last fall and as a result of that smashing effort ruled as an equal first choice with Brevity during most of the future book betting on the Derby this year.

He was sent to New York to prep for the Derby. In two conditioning races there he made a sorry showing. He ran so badly that he wasn't even sent to Churchill Downs. Lately he worked sensationally at Belmont Park in New York. So he is an unexpected Preakness guest and persons who know Owner Headley and his routine are confident that he hasn't sent Hollyrood down here just for the train ride.

Perfect Weather Predicted.

With the weather man predicting clear and warmer weather, there is little hope for Grand Slam to get his much sought muddy going. So if he should beat Bold Venture in the Preakness the judges ought to call either the horse or his trainer into the stand and ask "How come?"

Granville is the one horse which trailed Bold Venture home in the Derby that has a legitimate alibi. Of course, you've heard all about his jocky, J. Stout, getting knocked out of the saddle in that race. As a result of this there is some support for Granville, but it isn't a plunge in any sense of the word.

Outside of Bold Venture and Memory Book, the horse that is getting the stoutest backing in the mile and three-sixteenths race is Bow and Arrow from Col. Edward R. Bradley's stable. It isn't Bradley money that is going down on him but the money of Maryland racegoers who have watched him turn in three smashing victories here this spring. They believe he is a horse which will run his race regardless of what happens as far as luck is concerned and that he will be at least as good as third when the battle is over.

Many Derby Visitors.

In the crowd tonight are many thousands who were in Louisville for the Derby. But they're behaving much more sedately.

There seems to be something about Pimlico and the historic Maryland Jocky club which demands that boom day revelery be replaced by dignity and that the Preakness be regarded as a true test of horse flesh rather than the occasion for a Roman holiday.

REDS GET ONLY 5 HITS; GIANTS TRIUMPH, 2 TO 0

Schumacher Taken Out in 9th After Wild Streak.

New York, May 15.—(AP)—The New York Giants stretched their winning streak to five straight today as they beat the Cincinnati Reds, 2 to 0. The victory brought them to within a half game of the league leading Cardinals.

Hal Schumacher held the Reds to five hits, although he was taken out in the ninth inning when he became wild. Al Smith took his place and ended the threat by forcing Pinch Hitter Sammy Byrd to hit into a double play.

CINCINNATI.	Ab	R	H	P	A	NEW YORK.	Ab	R	H	P	A
Cuyler,cf	3	0	0	3	0	Moore,lf	4	0	1	1	0
Handley,2b	4	0	1	2	1	White'd,2b	4	1	1	1	8
Chap'an,rf	4	0	1	0	0	Terry,1b	4	0	1	17	0
Her'n,lf-1b	4	0	1	2	0	Ott,rf	4	0	2	2	0
Riggs,3b	2	0	1	3	2	Leiber,cf	4	1	1	0	0
Campbell,c	2	0	1	7	1	Mancuso,c	4	0	2	1	2
M'Qui'n,1b	1	0	0	5	0	Jackson,3b	3	0	2	1	1
Walker,lf	0	0	0	1	0	Bartell,ss	3	0	0	4	8
Myers,ss	3	0	0	1	3	Schum'er,p	3	0	0	0	1
Derrin'er,p	2	0	0	0	0	Smith,p	0	0	0	0	0
Grissom,p	0	0	0	0	0						
	*28	0	5	24	7		33	2	10	27	20

*Lombardi batted for McQuinn in seventh; Goodman batted for Derringer in eighth; Byrd batted for Walker in ninth.

Cincinnati ....000 000 000—0
New York ....100 001 00*—2

Error—Handley. Runs batted in—Ott, Mancuso. Two base hit—Moore. Three base hit—Leiber. Double plays—Handley, Myers and McQuinn; Whitehead, Bartell and Terry [2]; Bartell, Whitehead and Terry. Left on bases—New York, 7; Cincinnati, 7. Bases on balls—Schumacher, 6. Strikeouts—Derringer, 5; Schumacher, 1; Grissom, 1. Hits—Derringer, 9 in 7 innings; Grissom, 1 in 1; Schumacher, 5 in 8 1-3; Smith, 0 in 2-3. Wild pitch—Schumacher. Passed ball—Mancuso. Winning pitcher—Schumacher. Losing pitcher—Derringer. Umpires—Moran, Magerkurth and Quigley. Time—2:15.

PIRATES, 6; DODGERS, 2.

Brooklyn, N. Y., May 15.—(AP)—The Pittsburgh Pirates defeated the Brooklyn Dodgers, 6 to 2, today, handing Van Mungo, ace pitcher of the Dodgers, his sixth defeat of the season.

PITTSBURGH.	Ab	R	H	P	A	BROOKLYN.	Ab	R	H	P	A
Jensen,lf	3	1	0	3	0	Frey,2b	4	1	1	2	1
L.Waner,cf	4	1	2	0	0	Cooney,cf	1	0	0	2	1
P.Waner,rf	5	0	2	2	0	Bord'y,cf	1	0	0	0	0
Vaug'n,ss	4	1	1	3	5	Bucher,rf	4	0	1	0	0
Suhr,1b	2	2	0	15	0	Linds'm,lf	4	0	0	1	1
Brub'r,3b	4	1	3	0	2	Hassett,1b	4	0	1	10	2
Young,2b	4	0	1	1	5	Stripp,3b	4	0	0	3	4
Padden,c	4	0	0	3	0	Gerag'y,ss	3	0	0	1	4
Weaver,p	3	0	0	0	3	Berres,c	2	0	1	5	1
						Phelps,c	1	0	0	1	0
						Mungo,p	2	0	0	1	1
						Leonard,p	0	0	0	0	2
						*Gautr'ux	0	1	0	0	0
						Jeffcoat,p	0	0	0	1	0
	33	6	9	27	15		†30	2	4	27	17

*Batted for Leonard in eighth. †Eckhardt batted for Cooney in eighth.

Pittsburgh ....101 010 300—6
Brooklyn ....000 000 020—2

Error—Frey. Runs batted in—P. Waner, Young [3], Brubaker, Vaughan, Frey [2]. Two base hits—L. Waner, Young. Home run—Frey. Double plays—Young to Vaughan to Suhr; Stripp to Frey to Hassett. Left on bases—Pittsburgh, 8; Brooklyn, 4. Bases on balls—Weaver, 3; Mungo, 7; Jeffcoat, 1. Strikeouts—Weaver, 2; Mungo, 5; Jeffcoat, 1. Hits—Mungo, 9 in 7 innings; Leonard, 0 in 1; Jeffcoat, 0 in 1. Losing pitcher—Mungo. Umpires—Goetz, Reardon and Barr. Time—1:55.

BEES, 7; CARDINALS, 5.

Boston, Mass., May 15.—(AP)—The Boston Bees handed Leroy Parmelee and the first place St. Louis Cardinals a 7 to 5 defeat today. The visiting righthander was slugged for ten hits and all but one of the Boston runs.

Tony Cuccinello and Rupert Thompson, who is filling in for the ailing Wally Berger, led the onslaught against Parmelee.

ST. LOUIS.	Ab	R	H	P	A	BOSTON.	Ab	R	H	P	A
T.Moore,cf	5	0	0	4	0	Urb'ski,ss	5	0	2	4	2
S.Martin,2b	4	1	2	2	1	E.Moore,rf	5	1	1	3	0
J.Martin,rf	5	1	2	2	1	Jordan,1b	4	2	1	10	0
Medw'k,lf	4	1	2	4	0	Cuc'n'lo,2b	4	2	3	0	3
Mize,1b	4	1	1	5	0	Th'pson,cf	4	1	3	3	0
Davis,c	4	1	2	4	1	Lee,lf	4	0	1	1	0
†Shuble	0	0	0	0	0	Cos'r'rt,3b	4	1	2	0	1
Ogro'ski,c	0	0	0	1	0	Lopez,c	4	0	0	4	0
Gelbert,3b	4	0	0	0	3	Chaplin,p	3	0	0	0	4
Dur'ch'r,ss	4	0	2	2	3	Smith,p	1	0	1	0	0
Parmelee,p	2	0	0	0	1						
Heuser,p	0	0	0	0	1						
Ryba,p	0	0	0	0	1						
	*38	5	11	24	13		36	7	14	27	10

*Collins batted for Heusser in seventh; Frisch batted for Ryba in ninth. †Ran for Davis in eighth.

St. Louis ....010 001 120—5
Boston ....021 030 01*—7

Error—T. Moore. Runs batted in—Davis [2], Medwick, Mize, Durocher, Coscarart [2], Thompson [2], Cuccinello, Lee, Smith. Two base hits—Medwick, Davis, Smith. Home runs—Mize. Sacrifice—Lopez. Double play—J. Martin to Davis. Left on bases—St. Louis, 7; Boston, 7. Bases on balls—Parmelee, 1; Smith, 1. Struck out—Parmelee, 1; Heusser, 1; Ryba, 1; Chaplin, 1; Smith, 2. Hits—Parmelee, 10 in 4 1-3 innings; Heusser, 2 in 1 2-3; Ryba, 2 in 2; Chaplin, 11 in 7 1-3; Smith, 0 in 1 2-3. Wild pitch—Parmelee. Winning pitcher—Chaplin. Losing pitcher—Parmelee. Umpires—Klem, Sears, and Ballafant. Time—2:02.

U. S. WOMAN'S 75 LEADS FIELD IN BRITISH GOLF

SOUTHPORT, England, May 15.—(AP)—Mrs. Frank Goldthwaite, an attractive young Fort Wayne, Tex., matron, shot a par 75 over the exacting Southport and Ainsdale course here today to lead a large field, including her seven American Curtis cup colleagues, at the halfway point in the 36 hole qualifying test for the British women's tournament.

By sinking one 20 footer and two 10 footers in addition to playing with perfection from tee to green, Mrs. Goldthwaite held a one stroke lead on three British rivals, Diana Fishwick, 1930 British women's champion, Elsie Corlett and Vivian Lamb. She enjoyed a two-stroke advantage over Mrs. Glenna Vare, the American champion; Mrs. J. B. Walker, the Australian champion, and Jessie Anderson, the little girl from Troon whose victory in the Curtis cup play gave the British their first tie with the Americans.

With Patty Berg, Minneapolis, and Mrs. O. S. Hill, Kansas City, bracketed at 79, Marion Miley, Lexington, Ky., and Mrs. Leona Cheney, Los Angeles, at 80, and Mrs. Maureen Orcutt Crews, Coral Gables, Fla., and Charlotte Glutting, South Orange, N. J., grouped at 82, it appeared nothing short of complete disaster tomorrow could keep any of the American stars out of Monday's match play.

CHICAGO BEATS OHIO STATE, 8-7, IN TEN INNINGS

The University of Chicago baseball team defeated Ohio State, 8 to 7, in ten innings at the Midway yesterday. It was the ninth straight Western conference setback for the Buckeyes. The Maroons, who have four victories against three losses, will meet Indiana at the Midway today.

Ohio State ....202 010 020 0—7 10 2
Chicago ....000 000 311 1—8 10 4

Batteries—Manager, Elsass, Galloway, Edwards and Moser; Laird, Yedor, Haarlow and Shipway.

TERRY AND THE PIRATES—PALE AND PETRIFIED

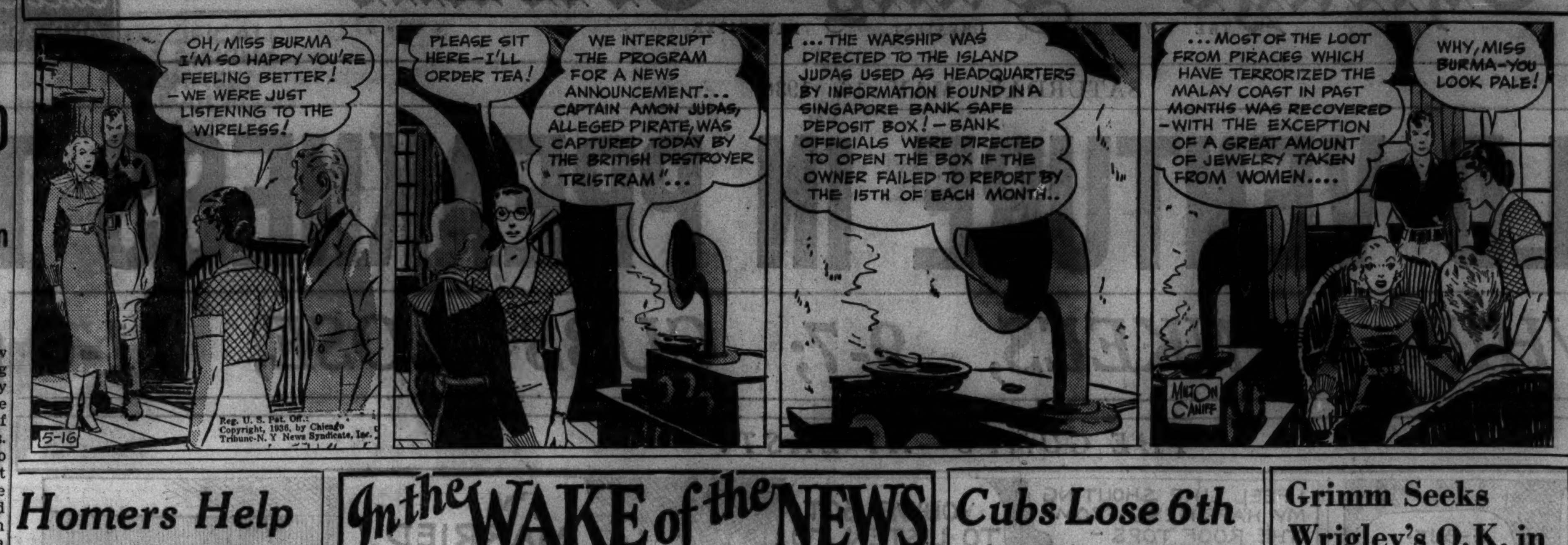

Homers Help Athletics Beat Tigers, 6 to 5

Detroit, Mich., May 15.—(AP)—The Philadelphia Athletics today came from behind in the seventh inning, as two pinch hitters connected, to win a 6 to 5 game from the Detroit Tigers. The onslaught drove Tommy Bridges from the mound after he had yielded seven hits, including two doubles and home runs by Bob Johnson and Wally Moses.

PHILADELPHIA.	Ab	R	H	P	A	DETROIT.	Ab	R	H	P	A
Finney,1b	5	0	0	14	1	Fox,rf	4	1	0	1	0
War'ler,2b	5	0	1	3	8	Cochr'ne,c	5	1	2	2	1
Moses,cf	5	1	1	0	0	Geh'ger,2b	4	1	2	3	4
Puc'elli,rf	2	0	0	2	0	Goslin,lf	3	1	2	4	0
Higgins,3b	4	1	2	0	1	Walker,cf	3	1	0	4	1
Johnson,lf	3	2	3	3	0	Burns,1b	4	0	2	6	1
Newso'e,ss	3	1	1	4	6	Owen,3b	3	0	0	3	2
Hayes,c	2	0	0	1	1	Rogell,ss	4	0	1	3	2
*Mailho	1	1	1	0	0	Bridges,p	3	0	1	1	0
Berry,c	0	0	0	0	0	Lawson,p	0	0	0	0	0
Wilshere,p	1	0	0	0	1	‡White	1	0	1	0	0
†Dean	1	0	1	0	0	Kimsey,p	0	0	0	0	0
Dietrich,p	1	0	0	0	1						
	33	6	9	27	19		34	5	11	27	11

*Batted for Hayes in seventh.
†Batted for Wilshere in seventh.
‡Batted for Lawson in eighth.

Philadelphia ....021 000 300—6
Detroit ....200 030 000—5

Error—Wilshere. Runs batted in—Johnson [2], Dean [2], Warstler, Moses, Cochrane, Goslin, Rogell. Two base hits—Cochrane, Gehringer, Johnson, Dean. Home runs—Johnson, Moses. Sacrifices—Walker [2]. Double plays—Cochrane to Gehringer; Newsome to Warstler to Finney; Finney to Newsome to Finney; Gehringer to Rogell to Burns; Dietrich to Newsome to Finney. Bases on balls—Bridges, 3; Lawson, 3; Wilshere, 6; Dietrich, 1. Struck out—Bridges, 2; Wilshere, 1. Hits—Bridges, 7 in 6 innings [none out in seventh]; Lawson, 1 in 2; Kimsey, 1 in 1; Wilshere, 8 in 6; Dietrich, 3 in 3. Winning pitcher—Wilshere. Losing pitcher—Bridges. Umpires—Moriarty, Basil and Kolls.

INDIANS, 7; RED SOX, 2.

Cleveland, O., May 15.—(AP)—The Cleveland Indians turned their siege guns on the Boston Red Sox today, blasted Johnny Marcum out of the game in the third, and went on to a 7 to 2 victory.

BOSTON.	Ab	R	H	P	A	CLEVELAND.	Ab	R	H	P	A
Cooke,rf	2	0	1	6	0	Kn'b'k'r,ss	5	0	2	3	2
Cramer,cf	5	0	1	3	0	Gleeson,rf	5	1	1	3	0
Manush,lf	3	0	0	1	0	Hale,3b	4	1	2	1	3
Foxx,1b	4	0	1	5	1	Averill,cf	4	1	2	2	0
McNair,ss	4	0	0	2	0	Trosky,1b	4	2	3	8	0
R.Ferrell,c	4	0	0	6	0	Vosmik,lf	4	0	0	3	0
Werber,3b	4	1	2	1	0	Hughes,2b	4	1	1	0	0
Melillo,2b	2	0	0	1	1	Sullivan,c	4	1	3	5	1
Kroner,2b	1	1	1	0	0	Hild'br'd,p	2	0	1	0	1
Marcum,p	1	0	0	0	0						
Wilson,p	2	0	0	1	3						
	*32	2	6	24	6		36	7	15	27	9

*W. Ferrell batted for Melillo in sixth; Almada batted for Wilson in ninth.

Boston ....001 000 001—2
Cleveland ....032 000 11*—7

Error—Manush. Runs batted in—Sullivan [2], Trosky [2], Averill [2], Knickerbocker, Melillo, Almada. Two base hits—Hughes, Hale, Kroner. Three base hit—Werber. Home runs—Averill, Trosky. Stolen base—Hale. Sacrifices—Hildebrand, Hale. Left on bases—Boston, 9; Cleveland, 8. Bases on balls—Hildebrand, 6; Wilson, 1. Struck out—Hildebrand, 5; Marcum, 2; Wilson, 2. Hits—Off Marcum, 7 in 2 1-3 innings; Wilson, 8 in 5 2-3. Passed balls—Sullivan. Losing pitcher—Marcum.

SENATORS, 10; BROWNS, 5.

St. Louis, Mo., May 15.—(AP)—Every man on the Washington team except Pitcher Buck Newsom got at least one hit as the Senators whipped the St. Louis Browns, 10 to 5, today.

WASHINGTON.	Ab	R	H	P	A	ST. LOUIS.	Ab	R	H	P	A
Powell,cf	4	1	1	2	0	Larry,ss	5	0	1	2	5
Lewis,3b	6	1	4	0	1	Clift,3b	5	0	1	3	2
Travis,ss	5	1	1	1	3	Solters,lf	4	1	1	2	0
Stone,lf	5	2	2	0	0	Botto'y,1b	4	1	1	9	0
Reyn'lds,rf	5	1	2	1	0	Bell,rf	4	1	2	4	0
Kress,2b	3	1	1	5	5	West,cf	2	1	1	1	0
Kuhel,1b	5	1	2	7	0	Hemsley,c	4	1	1	3	0
Millies,c	5	2	4	11	0	Carey,2b	3	0	1	3	6
Newsom,p	3	0	0	0	0	Tietje,p	0	0	0	0	0
						Mahaf'y,p	1	0	0	0	1
						Andrews,p	0	0	0	0	0
						Van Atta,p	0	0	0	0	0
	41	10	17	27	9		*35	5	9	27	14

*Coleman batted for Mahaffey in fourth; Bejma batted for Andrews in seventh; Pepper batted for Van Atta in ninth.

Washington ....500 110 012—10
St. Louis ....200 300 000— 5

Errors—Carey, Kuhel. Runs batted in—Travis, Stone, Reynolds [2], Millies [2], Bell [2], Lewis [2], Hemsley, Carey, Coleman, Kress, Powell. Two base hits—Stone, Bell, Kuhel. Sacrifices—Newsom [2]. Double plays—Larry to Carey to Bottomley [2]; Carey to Lary to Bottomley; Lewis to Kress to Kuhel. Bases on balls—Tietje, 1; Mahaffey, 1; Andrews, 2; Van Atta, 1; Newsom, 3. Strikeouts—Mahaffey, 1; Van Atta, 1; Newsom, 11. Hits—Tietje, 3 in 0 [none out in first]; Mahaffey, 5 in 4; Andrews, 4 in 3; Van Atta, 5 in 2. Losing pitcher—Tietje.

4 HURT IN TESTS FOR INDIANAPOLIS SPEEDWAY RACE

Indianapolis, Ind., May 15.—(AP)—Two crackups proved today to drivers preparing for the 500 mile automobile race May 30 that the two and a half mile Indianapolis speedway track still is a treacherous speed oval.

Tony Gulotta, veteran Kansas City driver, turned over twice when he lost control of his car as he steered it into the home stretch. His face was cut, his back burned and his shoulders injured.

Carl Riscigno of Detroit, who was riding with him was cut, burned, and shaken up. Both men were taken to Methodist hospital. X-ray pictures will be taken of Gulotta's shoulders to determine the extent of his injuries.

Mauri Rose of Dayton, O., and Earl Frost of Indianapolis, who was riding with him, were shaken up when their car skidded in the southeast turn and crashed into a retaining wall. They went to work immediately repairing the damage to their machine.

Minor Leagues

AMERICAN ASSOCIATION.

	W.	L.	Pct.		W.	L.	Pct.
St. Paul	22	7	.759	Louisville	12	18	.400
Milwaukee	17	9	.654	Indian'lis	7	14	.333
Min'polis	17	9	.654	Columbus	9	18	.333
K. City	14	10	.583	Toledo	5	20	.200

YESTERDAY'S RESULTS.

AMERICAN ASSOCIATION.
Milwaukee, 1; Kansas City, 0.
Minneapolis, 9; St. Paul, 3.
Only games scheduled.

INTERNATIONAL LEAGUE.
Baltimore, 5; Albany, 4.
Buffalo, 4; Rochester, 2.
No other game played.

SOUTHERN ASSOCIATION.
Birmingham, 7; Knoxville, 4.

WESTERN LEAGUE.
Cedar Rapids, 15; Davenport, 2.
Waterloo, 10; Des Moines, 2.
Sioux City, 6; Omaha, 1.

In the WAKE of the NEWS

EARLIER CHICAGO.

DEAR WAKE: In this column recently Helper J. J. F. told of cows kept by west siders. Well, we south siders of the '50s and '60s also had cows. I was born on Wabash avenue two or three doors south of Adams street, but my earliest recollection is of our house on Jackson at what is now the eastern end of the Great Northern hotel property.

My father had a cow there in the '60s. It was collected with others and taken to pasture which could be found within a few blocks in any direction. When buildings became more numerous and the cows had to be taken beyond 12th street for pasturage it was thought to be too far and the cows were sold.

My father used to go "down town" cross lots from our house to his business at Clark and Adams. I was graduated from the only high school then in Chicago in 1867 and married in 1868, but my parents lived at our Jackson street home until burned out in 1871.

Mrs. L. R. W.

In The Laws of Life and Journal of Health for December, 1874, appeared an account of the Woman's congress at Chicago that year in which Dr. Blake made a forceful appeal for short dresses. The mistress of ceremonies introduced her as "the woman who walked 12 miles into Boston last winter when heavy snows had stopped the trains."

As the doctor came on the stage the introducing officer said, "I dare say some of you already have exclaimed—see how short her dress is."

Upon this introduction Dr. Blake declared that a woman was well dressed with a dress as short as the world would let her wear without boys on the street running after her. "The boys on the street have been my great horror," she added.

E. E. M.

* *

We Miss P. J. O'Keefe.

The Wake misses P. J. O'Keeffe, veteran attorney and newspaper writer, who passed away April 23. While we had met him several times, our acquaintance was rather casual. It was renewed each year right after the Kentucky Derby, when he sent us a frank, terse appraisal of our Derby story from Louisville.

How this custom, in vogue for the last 15 or 20 years, originated is lost in our hazy memory, but each year it came. It might be "Masterful and picturesque," "One of your best," "Tells the story well," or it might be "Below standard," "Fails to catch the spirit," "Something lacking in detail." Never extended comment; just the writer's viewpoint. The Wake missed Mr. O'Keefe's appreciated and looked for estimate after this year's race between Bold Venture and Brevity.

* *

Love at Sight.

Love often blooms spontaneously—
Not from a planted seed or nurtured vine,
But flowers at once into maturity
From sources that are half divine.

Love has no season and no place
That can be recognized by law or name;
It pays no heed to barriers of race
But answers to the inner flame.

Love does not kneel at reason's throne,
Nor make appeal to arbiters of fate;
It answers but to logic of its own
And deems its choice inviolate.

Leonora Clawson Stryker.

* *

Worst Joke I Ever Heard.

He [over the phone]—There's just been a lot of excitement in front of our house.

She—Heavens, what happened?

He—A fellow was just arrested for stealing a whip off an automobile.

* *

This Wake Is Conducted By — Help! Help! Harvey T. Woodruff.

* *

Dumbbell Pomes.

Folks is always telling me
That I should go to work,
But they ain't never stopped to think
What work it is to shirk.

Dorothy E. Close.

* *

"To Appear."

Wake: A newcomer to betting methods visited Aurora. After straight, place, and show wagering was explained to him he wished to bet on Dorothy W. to run third. As he hesitated at the window, the ticket seller asked sharply, "Well, what do you want to bet?" The reply, "On Dorothy W. to appear."

William Walter Scott.

* *

Do You Remember 'Way Back When: Gunther's candy store was under McVicker's theater and it served a delicious drink known as Gunther's Mead ['70s] ?—J. C. Howe, Homewood, Ill.

Sox Win Sixth in Row; Defeat Yankees, 9 to 7

[Continued from first sports page.]

son batted for Broaca and tapped to Phelps. Hoag was trapped between third and home and was out, Phelps to Sewell. Johnson then was plucked off first, Sewell to Bonura. Crosetti walked, but Rolfe ended the inning with a fly to Haas.

Selkirk Wallops a Triple.

Di Maggio opened the fifth with his third straight hit, this one a bona fide single to left center. Gehrig popped to Bonura and Dickey fouled to Sewell, but Selkirk tripled to the center field wall, scoring Di Maggio. After Hoag and Lazzeri had walked to fill the bases, Phelps tossed out Murphy.

Murphy got the Sox out in order in the fourth and fifth innings, but was pounded in the sixth as follows: Appling fouled to Selkirk for the first out, but Piet reached first on Crosetti's fumble. Dykes beat out an infield single. Murphy, trying to catch Piet off second, threw the ball into center field, Piet reaching third and Dykes second. Murphy got two strikes past Sewell, then served one exactly to Luke's liking. Sewell drove the pitch into the left field stands and scored behind Piet and Dykes.

Phelps beat out a single off Lazzeri's glove and stopped at third on Kreevich's double to center. Phelps scored and Kreevich took third on Haas' drive to Selkirk. Walker walked. Bonura's third hit was a double to right, which scored Kreevich. Walter Brown replaced Murphy and fanned Appling for the third out.

Gehrig led off the seventh with his No. 5 homer and nothing else happened. Piet led off the home seventh with his No. 5 homer and nothing else happened.

Lazzeri opened the eighth with his first homer of the year.

Home Run Leaders

Foxx, Red Sox	8	Dykes, Sox	3
Dickey, Yankees	7	Mize, Cardinals	4
Trosky, Indians	7	Goodman, Reds	3
Piet, White Sox	5	Cuyler, Reds	3
Klein, Cubs	5	R. Ferrell, Red Sox	3
Ott, Giants	5	Selkirk, Yankees	3
Gehrig, Yankees	5	Clift, Browns	3
Camilli, Phillies	5	Owen, Tigers	3
Bonura, Sox	4	Kuhel, Senators	3
Demaree, Cubs	4	Myers, Reds	3
Hafey, Pirates	4	Herman, Reds	3
Vosmik, Indians	4	Goslin, Tigers	3
E. Moore, Bees	4	Lombardi, Reds	3
Puccinelli, Athletics	4	Averill, Indians	3
J. Moore, Phillies	4	Moses, Athletics	3
Norris, Phillies	4		

Lyons to Oppose Gomez in Today's Sox-Yankee Game

Lefty Gomez, who has won four games and lost one this season, will pitch for the Yankees in the second contest of the series with the White Sox at Comiskey Park today. He will be opposed by Ted Lyons, who pitched a good game against the Yanks on *May 1*, only to lose 3 to 2 on an unearned run.

The Sox won eight out of nine games played since they broke their eight game losing streak against the Yanks on May 2. The season series between New York and Chicago now stands at two games for the Sox and one for the Yanks.

The crowd of 16,000 yesterday wasn't as good as the Sox deserved after winning five straight and seven out of eight. There were 10,000 ladies' day guests and 6,000 paid. The boys in the counting room are bracing for a big turnout today and tomorrow, when the gold plated Red Sox will come to town.

Cubs and Sox Up to Date Averages

SOX.

	Ab.	R.	H.	2B.	3B.	HR.	SH.	RBI.	Pct.
Phelps	8	1	4	2	0	0	0	3	.500
Lyons	7	1	3	0	0	0	0	1	.429
Bonura	65	13	26	4	1	4	1	12	.400
Kennedy	11	0	4	2	0	0	0	1	.364
Appling	87	19	31	6	0	0	1	15	.356
Dykes	74	15	26	5	0	3	4	13	.351
Stratton	18	5	6	1	0	0	0	5	.333
Morrissey	3	0	1	0	0	0	0	2	.333
Grube	3	0	1	0	0	0	0	0	.333
Radcliffe	52	5	17	1	0	0	0	9	.327
Walker	50	9	16	2	2	1	0	11	.320
Whitehead	13	1	4	0	0	0	3	2	.308
Haas	92	17	26	9	1	0	4	10	.283
Piet	78	18	22	7	1	5	1	17	.282
Cain	11	1	3	0	0	0	1	0	.273
Kreevich	100	16	24	7	2	2	2	9	.240
Sewell	78	15	18	7	1	1	1	12	.231
Washington	29	2	5	0	0	1	0	3	.172
Evans	3	0	0	0	0	0	0	0	.000

Team batting—At bat, 782; hits, 234; percentage, .290.

CUBS.

	Ab.	R.	H.	2B.	3B.	HR.	SH.	RBI.	Pct.
Bryant	1	1	1	0	0	0	0	0	1.000
Demaree	106	14	41	8	1	4	3	17	.387
English	41	4	15	4	0	0	3	6	.366
Herman	108	22	37	15	4	2	3	20	.343
Hartnett	96	10	32	6	3	2	2	16	.333
Klein	94	16	30	5	0	5	1	18	.319
French	14	1	4	0	0	0	2	0	.286
Jurges	46	11	13	3	1	0	0	5	.283
Cavaretta	83	8	23	3	1	1	1	5	.277
Grimm	23	1	6	2	0	0	0	2	.261
O'Dea	8	2	2	0	0	1	0	4	.250
Henshaw	4	0	1	0	0	0	0	0	.250
Hack	92	12	22	3	1	0	4	10	.239
Galan	112	19	26	5	2	2	1	11	.232
Root	5	0	1	0	0	0	0	0	.200
Gill	6	0	1	1	0	0	0	0	.167
Stainback	7	3	1	0	0	0	0	0	.143
Warneke	17	0	2	0	0	0	3	1	.118
Carleton	12	0	1	0	0	0	2	0	.083
Lee	14	1	0	0	0	0	1	1	.000

Team batting—At bat, 900; hits, 259; percentage, .288.

Cubs Lose 6th in Row; Phils Win, 11 to 6

[Continued from first sports page.]

runs but that they didn't get more. It all happened after two were out. Herman brought on the avalanche by losing Chiozza's pop fly which dropped for a double. He ran home on J. Moore's single. Camilli then slammed his homer over the right field wall. The firing continued with Norris' double to left. He went to third on a wild pitch and when Whitney walked it marked the end of Lee's term. Kowalik walked Grace, filling the bases, but Cavarretta picked up Bowman's grounder to stop the riot.

Cubs Get a Run.

Our gay champions broke loose with three hits before anybody was out in the second, but all that happened was a lone run. The inning opened with Demaree's double, which Allen would have caught if Sulik hadn't insisted on making the attempt. Cavarretta singled to right, but Demaree went only as far as third. He scored on Hack's single to right, Cavarretta scooting to third. Then the rush was halted. English forced Hack on a tap to the pitcher, Cavarretta remaining at third. Kowalik popped foul to Whitney and Chiozza threw out Galan.

The Cubs went in for comics in the Phils' second and helped the latter considerably in the scoring of two runs. This affair started with a pass to Sulik. Allen bunted and not only beat the play for a hit, but continued to second when Kowalik threw the ball into right field. Sulik stopped at third and counted when Chiozza flied to Galan. After Alumnus J. Moore had been thrown out, Alumnus Camilli singled to right to move Allen across the plate. Camilli dashed to second when his hit was fumbled by Klein and died there on Norris' fly to Demaree. A single by Whitney and a double by Grace scored another Phil in the third, making it 6 to 1.

The first happening in the five run fifth was Cavarretta's home run over the right field barrier. After Hack's retirement on a fly ball, English beat out a hit to short, but was forced by Kowalik for the second out. Then the champions rattled off four hits in a row. Galan doubled and Herman singled to score Kowalik and Galan. Klein singled and the hit knocked Bowman right out of the picture. Indian Moore stepped into the vacancy and Hartnett promptly doubled to center, Herman scoring and Klein following him home when Chiozza's relay of the throw-in went wild.

Phils Get Five More.

Root got one man out of the way in the fifth when the Phils cut loose with their five run riot. Grace walked and E. Moore singled. Sulik also singled, Grace scoring. E. Moore went to third and Sulik to second on Klein's second fumble of the day. Then Allen picked up a bunch of three runs by lining his homer into the left field bleachers. Next came a double by Chiozza, so Root was excused. French set down J. Moore, but Camilli bounced a triple off the scoreboard in right center, Chiozza scoring. Klein hung on to Norris' fly for the third out.

WINS $148,000 IN SUIT OVER SPORT FLASH BUSINESS

Philadelphia, Pa., May 15.—[Special.]—Arthur C. MacDonald, a one armed telegrapher, won a verdict of $148,899 in federal court here today against the General News bureau of Chicago, which, he alleged, defrauded him out of his sport tip business. MacDonald had sued for $217,000.

The plaintif, who testified he had had a net profit of $835 a week from his service, through which he flashed race, baseball, fight, and other sports results to cafés, poolrooms, and bookmakers, said he had been induced to turn his business over to the Chicago company in 1929.

MacDonald testified he was tricked into signing an agreement in the belief that it called for a legitimate turnover of his news service to the General News bureau for five times his annual net profits. The paper, he said, actually was a document specifying that he would receive a weekly salary of $150 as an employé of the Chicago company.

The defendant contended that MacDonald had voluntarily signed a contract to work at this figure in exchange for his business.

College Baseball

YESTERDAY'S RESULTS.

Chicago, 8; Ohio State, 7 [ten innings].
Iowa State, 8; Nebraska, 2.
Michigan, 11; Purdue, 3.
Wabash, 5; Louisiana Tech, 3.
Maryland, 8; Washington and Lee, 7 [11 innings].
Penn State, 7; Colgate, 4.
Bates, 10; Maine, 9.
Holy Cross, 20; Springfield, 8.
Iowa, 8; Wisconsin, 6.
Bradley, 23; Lake Forest, 5.
Minnesota, 6; Northwestern, 0.
Gustavus Adolphus, 6; St. Olaf, 2.
Williams, 5; Trinity, 0.
North Central, 7; Armour Tech., 2.
Kansas State, 3; Missouri, 2.
Macomb Teachers, 4; Illinois Normal, 2.
River Falls Teachers, 10; Iowa State Teachers, 0.
Hillsdale, 9; Defiance, 8.

Grimm Seeks Wrigley's O.K. in Deal with Phillies

[Chicago Tribune Press Service.]

Philadelphia, Pa., May 15.—Charley Grimm, manager of the Cubs, has some new ideas on making a trade which he figures necessary if the present league champions are to repeat. Exactly what they are he refuses to reveal but he said today that he would talk with Owner P. K. Wrigley tomorrow about a proposal which involves digging deep into the cash drawer to bring the help Grimm feels is needed.

It is whispered about that Grimm has come to an understanding with officials of the Phillies. The Phils' price for Pitcher Curt Davis and Outfielder Ethan Allen is $70,000 and two players. The Cub players slated to go are Outfielder Tuck Stainback and Pitcher Fabian Kowalik. All that remains to close the deal is Wrigley's consent to the $70,000 expenditure.

Allen, a former Red and Giant, is wanted because he swings from the right side of the plate.

Twenty-one pitchers have seen service for the Cubs in the last seven games.

Three Golf Clubs to Hold Events Today

BY CHARLES BARTLETT.

The Chicago district today enters one of the busiest week-ends in its history, with three spring tournaments heading the day's calendar, followed by two exhibition matches tomorrow. The concentrated activity continues through Monday, when the Illinois section of the P. G. A. holds its annual golf party at the Morrison hotel, and the Western conference championships open at Kildeer.

Today's three events will be staged at Olympia Fields, Westward-Ho, and Butterfield. Olympia will be opening a membership party which will be continued through tomorrow. Tom Grace, chairman of the sports and pastimes committee at Butterfield, reports a large entry for the west side club's annual spring invitational event, and Caryl Dempsey, president of Westward-Ho, announces a field of more than 400 will compete in the club's annual Bang-Up day.

In one of tomorrow's exhibitions, Horton Smith, Lawson Little, and Jimmy Thomson will make their second Chicago appearance of their instructional tour, at the Oak Park Country club. The three were present Wednesday night at the finals of the Tribune golf school. Tomorrow the trio will give an exhibition at 2 p. m., and a half hour later will begin a match between Horton and his brother Ren, Oak Park professional, against Little and Thomson. Admission for the match will be $1, and all amateur photographers will be permitted to click their cameras all they please at any time during the match.

In the second match, scheduled for the Itasca Country club, the members, who will open their new clubhouse tonight, will see their new professional, Tony Penna, and his old teacher, Tom Armour of Medinah, meet Harry Cooper of Glen Oak and Johnny Revolta of Evanston. Revolta, Armour, and Penna finished in that order in the recent Chicago district trials for the national open, for which Cooper qualified automatically.

The Chicago Dental society will hold the first of its two 1936 golf tournaments on Wednesday at the Bunker Hill Country club, with a field of nearly 100 expected to compete in the 36 hole event.

The Medinah Country club will open all three of its courses officially today.

The annual team championship of the Chicago District Golf association will be held on July 28 at the Flossmoor Country club.

The North Shore Golf league will begin its competitive season next Thursday at the Glen View club, with five matches scheduled, bringing together North Shore and Evanston, Skokie and Edgewater, Glen View and Exmoor, Sunset Ridge and Park Ridge, and Westmoreland and Ridgemoor. Two Sunset Ridge men, R. J. Chandler and C. N. Call, are president and secretary, respectively, of the league.

The Naperville Country club will hold its opening day tournament today. Prizes will be awarded for low gross among members and guests, and for a blind bogey event. Jack Stowell is in charge of the event.

The Bon-Air Country club, one mile north of Wheeling on Milwaukee avenue, will hold a hole-in-one tournament tomorrow, with Jock Hutchinson of Glen View, Sam Bernardi of Old Elm, Eddie Loos of Lake Shore, Ky Laffoon and Tom Carney of Northmoor, and Bob MacDonald competing.

Lane Baseball Team Defeats Schurz, 3-2

Lane Tech was forced to go an extra inning to win its tenth victory in the North section of the City High School Baseball league yesterday from Schurz, 3 to 2. In the eighth inning Richards doubled and Riha drove him home with a two bagger.

Harper went nine innings to win an 8 to 7 decision from Morgan Park.

Amundsen had to go two extra innings to win from Washburne, 9 to 6.

Parker gained a clear hold on first place in the South group by winning from Bowen, 5 to 0.

Herzl Junior college swamped Peoples, 23 to 1, but lost its shortstop, George Zenek, who broke his leg sliding into third in the fourth inning.

Morgan Park ....000 330 100—7 9 3
Harper ....041 101 001—8 8 0

Batteries—Holle, McGrath, Yursis and Kowalchuk; Rafferty, Helvind and Heenan.

Lane ....000 200 01—3 6 1
Schurz ....010 001 00—2 5 0

Batteries—Riha, Dasso and Richards; Zydowski and J. Zydowski.

Bowen ....000 000 0—0 4 3
Parker ....110 210 *—5 7 0

Batteries—Pupovic and Rozek, Rogalski; Green and Soenen.

Amundsen ....000 101 042—8 11 3
Washburne ....101 000 040—6 11 1

Batteries—Nolti, Cavaney and Liptrot; Lindenberg and Solto.

Northwestern Net Team Sweeps Purdue Matches

Lafayette, Ind., May 15.—[Special.]—Northwestern's tennis team made a clean sweep of its matches with Purdue this afternoon to score a 6 to 0 victory.

IOWA BASEBALL TEAM DEFEATS WISCONSIN, 8-6

Madison, Wis., May 15.—[Special.]—Iowa's undefeated baseball team made the most of its nine hits and Wisconsin's six errors to score an 8 to 6 victory over the Badgers this afternoon. A five run rally in the seventh on three hits, two errors, and a sacrifice gave Iowa its victory. Score:

Iowa ....020 100 500—8 9 2
Wisconsin ....110 100 003—6 11 6

Batteries—Gosser, Blackman, and Winders; O'Brien, Baer and Rondone, Radke, Palmiter.

MICHIGAN WINS.

Lafayette, Ind., May 15.—[Special.]—Herm Fishman, Michigan's ace hurler, limited Purdue to five hits here this afternoon as the Wolverines defeated the Boilermakers, 11 to 3, to continue undefeated in the Big Ten race.

Michigan ....062 102 000—11 10 5
Purdue ....000 000 003— 3 5 5

Batteries—Fishman and Jablonski; Martin, Rosser, and Krause.

GOPHERS BEAT N. U.

Minneapolis, Minn., May 15.—(AP)—Minnesota's baseball team scored its fifth Big Ten victory in six starts by defeating Northwestern, 6 to 0, today. It was Northwestern's eighth straight defeat in the conference race. Score:

Northwestern ....000 000 000—0 3 1
Minnesota ....110 200 02*—6 5 2

Batteries—Stromme and Walsh; Grossman and Brissman.

COLLEGE GOLF.

Notre Dame, 10½; Ohio State, 7½.
Nebraska, 9½; Kansas, 8½.

Quality, value, satisfaction . . . plus liberal accommodations

Manhattan
NEW MODERN PAJAMAS
$2.50

Sleep in them—lounge in them—wear them on the beach. You'll be surprised how many uses you will find for these new modern pajamas. They're the smartest, most comfortable and most practical pajamas that have ever been brought out

Maurice L Rothschild
State at Jackson

Quality, value, satisfaction . . . plus liberal accommodations

Crosby Square
Authentic Fashions

style duplicates of British sport & golf shoes
$6

Some time ago these shoes were sketches on a famous British designer's drawing board—Crosby Square style scouts duplicated the styles and Crosby's master cobblers reproduced them in exceptionally fine leathers. They're the kind of shoes that are going to be tremendously popular—you're sure to want them for dancing, golf, all-around summer wear. Many golf styles with spike or crepe soles

Other sport and golf shoes, $5 to $7. 8th fl.

Maurice L Rothschild
State at Jackson

BROWN PLACES OLYMPIC HOPES ON BODY ATTACK

Figures That's Way to Beat Lanky Jack Wilson.

Stocky Johnny Brown, 1935 and 1936 Golden Gloves bantamweight champion, yesterday gave a demonstration of how he expects to beat rangy Jackie Wilson in a two round sparring session with Al Nettlow, 1934 Golden Gloves king, now fighting professionally as a lightweight, at C. Y. O. center.

Brown will fight Wilson in the finals of the national Golden Gloves tournament next Wednesday at Chicago Stadium. Winners of the meet will represent the United States in the Olympic games at Berlin in August.

Against Nettlow, Brown was a terror. He was continually on the offensive, knocking down Al's left leads with his right and countering solidly to the stomach with left hooks. In the clinches his 5 foot 8½ inch partner emulated Wilson and held on while Brown tried to punch to the body. Johnny appeared overanxious at times and as a result Nettlow scored with short rights to the jaw.

Believes He'll Beat Wilson.

After the workout Brown reiterated his belief that he will beat Wilson and be this country's standard bearer at 118 pounds in the Olympics. But the apparently unbeatable Chicagoland Golden Gloves and National A. A. U. flyweight champion is just as confident that he will be the nation's Olympic representative. Advantages in Wilson's favor include height and reach. He stands 5 feet 10½ inches, about 6½ inches taller than Johnny.

Still Chicago's fight critics are stringing along with Brown. Eddie Long, former manager of Sammy Mandell and Bud Taylor, ex-world champions; Izzy Kline, trainer of Barney Ross, welterweight king, and Benny Ray, who at one time directed Johnny Dundee, the old featherweight king, all pick Johnny to whip Wilson.

Long contends that Wilson's height will not work to advantage against Brown.

Will Get Under Long Arms.

"Johnny will get under Wilson's long arms and whale away at his stomach," the veteran manager said. "That was Taylor's best bet against tall opponents. Why, do you know Bud always asked for foes taller than himself because he could beat them with body punches? Brown is a good body puncher."

Tommy Tedesco, representing the Buffalo association of the A. A. U., arrived by automobile yesterday morning at 5 o'clock accompanied by his brother Frank. Tommy rested yesterday at the Illinois Athletic club. He will open drills today for his fight with Andy Scrivani.

Teddy Kara, Golden Gloves featherweight champion, did loosening up exercises yesterday at the C. Y. O. in preparation for his national championship match with Joey Church, National A. A. U. title holder.

Ed [Strangler] Lewis is due today for his wrestling match with Chief Little Wolf at Marigold Gardens Tuesday. A co-feature involves Jim McMillen and Marin Plestina. Bobby Bruns will oppose Big Bill Beth. . . . Al Nettlow yesterday was signed to box Billy Sullivan of Milwaukee in a six round supporting match to the ten round headliner between Max Marek and Johnny Erjavec at Chicago arena May 27. . . . Leo Lomski, the old Aberdeen assassin, will make his Chicago debut as a heavyweight in a five round bout with George Valles at the Marigold arena Monday.

MOON MULLINS—LOST AND FOUND

HE said: "We like and look for B/G advertisements because they toss the dry-as-dust advertising tradition overboard; they laugh *with* us; they make us associate good-humored well being with *good food* and *with B/G* and they're telling the truth." Louder, please!

"The Bottomless Cup"
67 EAST ADAMS STREET
Twelve Other Locations in Chicago

Subscribe for the Tribune

Boxing Trials for Olympics Near Climax

[Continued from first sports page.]

one of the best heavyweight fights in the annals of Golden Gloves.

Four out of town officials have been selected to decide the bouts in which Chicago boys compete. These additions to the usual corps of Chicago Golden Gloves officials were made at the request of the United States Olympic boxing committee. The men chosen have had long experience. They are Sam Hennessy, Detroit, and George Barton, Minneapolis, referees, and L. N. Bloom, Cleveland, and Dr. J. A. Reilly, Kansas City.

Behr to Direct Training.

The American squad, when chosen, will be sent overseas under more favorable conditions than any other invasion. Not only will the boys truly be representative of the nation but they will have the best of accommodations aboard ship and in their preparations in Berlin.

They will be directed in their training activities by John Behr, long associated with Chicago's Golden Gloves teams as head coach, and by Fred Caserio, a member of the 1932 Olympic team and twice an intercity Golden Gloves champion in the annual matches with New York.

These men know what methods will be most effective to prepare the Americans. Behr, in particular, is familiar with European conditions through experience as coach of Illinois Athletic club track and field teams which toured the continent. Caserio also has taken a team of boxers to Paris, France, having had charge of the four boys who fought there last September and won two titles in the international meet.

Tourney to Provide Funds.

Primarily so that American boxers would have the best of everything and so that the boys who won championships would be truly representative of the country, THE TRIBUNE sponsored the Olympic trials, believing that the Chicago Golden Gloves fans would be in accord. It now is apparent that this tournament will provide sufficient funds for the squad of 16 boxers. More than that, all expenses of staging the preliminaries and finals, of bringing 86 of the nation's finest amateurs to Chicago will have been paid.

The finals, as yet, are not a sellout, however. There are excellent seats available in all price sections. You may sit in the ringside seats at $3.30 or in the mezzanine sections facing the ring. Other mezzanine seats are priced at $2.20. The remainder of the mezzanine seats are $1.65, the first balcony is $1.10 except the center, while the 55 cent seats are located in the second balcony.

Today you can buy good seats. Wednesday you may find that all have been sold. If you wish to see these sixteen boys fight for national championships, if you wish to see them parade to the ring and watch the ceremonies starting the first flyweight title match, visit The Tribune Public Service offices, either at 1 South Dearborn street or in the lobby of Tribune Tower. Mail orders will be received today. Make your check payable to THE CHICAGO TRIBUNE and send it to the Golden Gloves ticket manager, Tribune Tower.

Telephone orders will be held for 24 hours. Call Superior 0100 and ask for "Golden Gloves Tickets."

World Record Tied as Indiana Beats Michigan

Bloomington, Ind., May 15.—[Special.]—Dan Caldemeyer tied the world's record in the 120 yard high hurdles as Indiana university's track team defeated Michigan, 67½ to 63½, this afternoon. Caldemeyer broke the tape in :14.2, tying the time set by Percy Beard of the New York Athletic club in 1931. Three other stadium records fell.

Summaries:

MILE RUN—Won by Lash [I.]; Deckard [I.], second; Smith [I.], third. Time, 4:13.5.

HIGH JUMP—Won by Caldemeyer [I.]; Robison [M.] and Baldwin [I.] tied for second. Height, 5 feet 10 inches.

SHOT PUT—Won by Townsend [M.]; Schneiderman [I.], second; Etchells [M.], third. Distance, 46 feet 6⅛ inches [new stadium record].

440 YARD RUN—Won by Birleson [M.]; Patton [M.], second; C. Miller [M.], third. Time, :48.6.

100 YARD DASH—Won by Stoller [M.]; Collier [I.], second; Baldwin [I.], third. Time, :09.8.

120 YARD HIGH HURDLES—Won by Caldemeyer [I.]; Osgood [M.], second; Neely [I.], third. Time, :14.2.

880 YARD RUN—Won by Hobbs [I.]; Gill [I.], second; Starr [M.], third. Time, 1:54.3.

220 YARD DASH—Won by Collier [I.]; Cunning [I.], second; Stoller [M.], third. Time, :21.5.

DISCUS THROW—Won by Etchells [M.]; Savage [M.], second; Schneiderman [I.], third. Distance, 141 feet 2 inches.

POLE VAULT—Droulard [M.], Morgan [M.], Shoemaker [I.], and Baldwin [I.] tied for first. Height, 12 feet.

TWO MILE RUN—Won by Lash [I.]; Deckard [I.], second; Smith [I.], third. Time, 9:10.7.

220 YARD LOW HURDLES—Won by Osgood [M.]; Baldwin [I.], second; Caldemeyer [I.], third. Time, :24.2.

MILE RELAY—Won by Michigan [Birleson, Patton, Aikens, and Stiles]. Time, 3:17.4.

JAVELIN THROW—Won by Drowsky [M.]; Stevenson [I.], second; Stone [M.], third. Distance, 182 feet 7 inches.

BROAD JUMP—Won by Stoller [M.]; Pekelsma [M.], second; Baldwin [I.], third. Distance, 23 feet 2 inches.

Georgia Athlete Breaks World Hurdle Record

Birmingham, Ala., May 15.—(AP)—Forest [Spec] Tons, University of Georgia athlete, ran the 120 yard high hurdles today in 14.1 seconds, bettering the accepted world's record of 14.2 seconds, set by Percy Beard, former Auburn star, in 1931.

QUALITY, VALUE, SATISFACTION—PLUS LIBERAL ACCOMMODATIONS

BANTAM & PLAYBOY

two new featherweight Stetsons from the world's largest stocks

$5

Under your arm, in the back of your car, or on your head—you'll always be glad you chose one of these lightweight Stetsons. For they're cool, soft, light as a feather—yet they have all the quality and style that has made Stetson hats leaders for almost three-quarters of a century

OTHER STETSONS UP TO $15

We're the home of Hickey-Freeman clothes, Johnston & Murphy shoes, Manhattan shirts

MAURICE L ROTHSCHILD

State at Jackson

MINNEAPOLIS CHICAGO ST. PAUL

SETTING THE PACE for VALUES

The Rare Flavor Of **16 YEAR OLD BOURBON** *at Popular Prices*

Popularity of these Blends Due to the Base of Very Old Whiskey

John Hawkins	Briarblend Red	Briarblend Blue
5% 18 years old 30% 10 mos. old 65% spirits	10% 16 years old 90% 10 mos. old All Kentucky	15% 16 years old 85% 1 year old All Kentucky
85c PT.	97c PT.	1.39 PT.

Did You Know?

A Frenchman's description of the American cocktail is amusing. He says: "First they put in whiskey to make it strong and ginger ale to make it weak; then lemon to make it sour and sugar to make it sweet; then they say 'Here's to you,' and drink it themselves."

Rum, generally considered a winter beverage, makes a lot of those tall, cooling summer drinks, especially when combined with fruit juices. In the South, rum is popular the year around.

For those who want nothing but the very best, Old Briargate 16-year-old bonded bourbon is recommended.

A TOAST
May the best day we have seen be the worst that is to come.

Brandy once played such an important part in the countries of northern Europe that it was a custom to place a flask of brandy in the coffin of a deceased friend to cheer him on his journey.

The word "Gin" is a corruptive of the word "Geneva," which in turn is derived from the French "Genievre," meaning juniper.

Few Scotch whiskies can claim precedence over Old Orkney, which was first made in 1784.

1.29 BOOTH'S GIN

Popular High and Dry Brand

1.09 5th

One of the most popular gins at a real saving.

AGED 8 YEARS

Three Feathers Bonded Bourbon

1.59 PT.

Older, yet lower priced than other Canadian whiskies.

18 MONTHS OLD

Park & Tilford Kentucky-Bred Whiskey

89c PT.

Bourbon, distilled in Kentucky. A regular 1.09 value.

VAT 69 SCOTCH

Imported Liqueur-Type Whisky

2.39 5th

One of America's most popular Scotches. Usually sold at 3.09.

Green River Blended Whiskey 97c PT.
An old-time favorite is back again.

11-Year-Old Bonded Whiskey 2.09 PT.
Girard pre-war, was sold at 3.50.

SEAGRAM'S V.O.

Bottled-in-Bond Whiskey

For over six years V. O. is aged in thermostatically controlled warehouses at just the right aging temperature until it reaches the full bloom of maturity, flavor and aroma.

FULL PINT 1.99

Martini and Rossi Vermouth 1.49 5th
Imported Italian or dry vermouths.

16-Year-Old Briargate Bourbon 3.20 PT.
A "Rolls-Royce" among whiskies.

Renault Sweet Wines
Were 79c 59c 5th
Choice of Angelica, Muscatel, Tokay.

D. O. M. Benedictine 4.69 5th
An imported liqueur made by monks.

SALE SPECIALS

KESSLER PRIVATE Whiskey Blend	PINT	93c
SEAGRAM 7 CROWN Blended Whiskey	PINT	$1.43
90 PROOF GIN Ye Old English	FIFTH	89c
10 YR. OLD SCOTCH Grand Macnish	FIFTH	3.09
10 YR. OLD BRANDY San Martin California	FIFTH	1.98
BACARDI RUM Gold Label, imptd.	FIFTH	2.95
CORA VERMOUTH Imported Italian	FIFTH	1.39
GREEN RIVER Bonded Whiskey	PINT	1.97

CREAM OF KENTUCKY

Straight Bourbon Whiskey

If you are a good judge of fine whiskey and exceptional value, taste *at once* Cream of Kentucky, Schenley's "Double Rich" Kentucky Straight Bourbon.

Full Pint 93c

Walgreen DRUG STORES

FRIDAY and SATURDAY At Chicago, Aurora, Berwyn, Blue Island, Chicago Heights, Cicero, Des Plaines, Downers Grove, Elmhurst, Freeport, Harvey, Joliet, Kankakee, Lake Forest, Waukegan Stores. No mail orders accepted.
Right Reserved to Limit Quantities.

YOU'RE ALWAYS WELCOME AT WALGREEN'S

FAVORITES HAVE A GOOD DAY AT LAST AT AURORA

But Red Diamond Wins and Pays $15.60.

The long shots, which have been dominating the Aurora race meeting, met with a series of reverses yesterday and as a result the regulars who like to play horses on the basis of past performance, went home in a jovial mood last night.

Most of the regulars backed Paul Kelley's Le Miserable in the mile and seventy yard first race, and he never caused them to miss a heart beat, going to the front at the start and winning by three lengths over Peggy J., with Uncommon Gold third in a race run in 1:43 4-5. Le Miserable paid $8.60.

Cornelia Powell Wins.

With this encouragement the horsemen and the handicappers were standing in line as soon as betting opened on the second race to place their bank rolls on Sam Orr's Cornelia Powell in the six furlong second race. Cornelia put a few gray hairs in the heads of her supporters when she lagged behind the long priced Chancabit in the early stages of the race. She came on in the stretch, however, and got up late to beat him, with Sir Jacob a close third. Cornelia Powell was so well backed that she paid only $3.60.

Jack Bainton's Cheerus qualified as a long shot when she won the third race and paid $10.60, running the six furlongs in 1:12 4-5 to beat Funderburg and Premediate.

Holders of the daily double tickets combining Cornelia Powell and Cheerus were paid off at $48.60.

Another Favorite Scores.

But things were alright again after the fourth race, another six furlong dash, in which C. E. Davison's March Step was backed down to even money favoritism. March Step forgot to quit as he so often does. After little Harry Hauer, the Arlington Heights youngster who began to ride only a few weeks ago, had taken him into an ample early lead nothing ever got close to him. He won by three lengths and paid $4.60.

Mrs. A. M. Creech's Ima Count was made a 6-5 choice in the five and one-half furlong fifth race, but he failed to keep his place in the parade of short priced winners. W. C. Morris' Red Diamond turned up as the winner, Linden Tree got second money, and Thistle Jack third. The fault was not Ima Count's, however, for he was repeatedly bumped by Linden Tree in the run down the backstretch, and sulked so badly that he finished last in the field of seven. The stewards set down Bernie Guymon, Linden Tree's jocky, for the balance of the meeting for his rodeo tactics. Red Diamond paid $15.60.

Interest of most of the members of the crowd centered more in debates over today's card than over yesterday's races. In both the C. Wayland Brooks handicap and the White Horse purse several of the more prominent candidates for Friday's $12,000 Illinois Derby will be put to the test.

Fishers Crowd Oshkosh as Bass Start Run

BY BOB BECKER.

[Chicago Tribune Press Service.]

Oshkosh, Wis., May 15.—Hundreds of fishermen are pouring into Oshkosh today, armed with almost every type of fishing weapon from a long cane pole to expensive bamboo rods. One species of fish, the white or silver bass, is the cause of this gathering, because the white bass now are staging their spectacular run from the big waters of Lake Winnebago.

This handsome, silvery fish is comparatively easy to catch when it is swimming up rivers to spawn, so rod and reel enthusiasts are having a great time in this Winnebago land area. Some of the more hardy disciples of Izaak Walton will sit up most of the night to throw their live bait lures at the white bass.

Schools Close at Noon.

To celebrate this run, Oshkosh is holding a festival that gives the city a real carnival atmosphere. Schools closed at noon today so the boys and girls could go fishing. A queen is being chosen for the three day festival which starts today. The lucky young lady will be crowned tomorrow night on a decorated barge which will be moored near the main bridge close to the heart of the busines district.

Floodlights have been placed along the river to light up the activities of the army of fishermen that will line the banks of the river tonight, or fish from boats in the middle of the stream. Parades and band concerts also will contribute to the carnival and picnic atmosphere of this city, which seems to be enjoying the idea of paying tribute to a fish and staging a three day fishing holiday.

Illinois Fishers on Job.

Experienced white bass fishermen were cheering the balmy southwind and warm sun which arrived today, because all that is needed to make the fishing good is that combination. With the forecast for more warm weather, anglers are anticipating great sport during the next few days. This welcome rise in temperature, promising a heavy bass run brought, many Illinois fisherman into the city this afternoon, according to Jay T. Putney, president of Winnebagoland. Some of the more impatient fishermen came by plane. Among the flying Waltonians was A. Bennett, sherif of DuPage County, Ill.

We drove up to Winneconne to try our fishing luck this morning in company with two Oshkosh anglers, Carl M. Schloesser, secretary of Winnebagoland, and George Anderson. Although the white bass were not striking very fast at the time, there were 28 boats loaded with fishermen in the river below Winneconne. All of us connected with fish.

DICK TRACY—New Position

SMITTY—OVER HIS HEAD

Act to Prevent Rough Riding in Preakness

Baltimore, Md., May 15.—[Special.]—Frank J. Bryan, senior steward of the Maryland Jocky club, will call all of the jockies who are to ride in the Preakness tomorrow into his office shortly before the race is run and warn them that rough riding will not be tolerated. Suspensions of from 30 days to 6 months will be handed out to any rider who tries to play fast and loose with the rules. Bryan further will warn the riders that if it is waranted any horse, regardless of ownership or record, will be disqualified.

The entry clerk opened his office at 7 o'clock this morning, but it was half an hour later when the first Preakness entry was dropped into the box. Memory Book was the first horse to be entered. Guy Lunsford, one of the Whitney agents took care of the chore. Later on when Memory Book drew No. 1 post position Lunsford thought that was a sure sign that the colt will be No. 1 at the end of the Preakness battle.

Bill Hurley, one of Col. Edward R. Bradley's trainers, was the second conditioner of a Preakness eligible to call on the entry clerk. He entered Bow and Arrow two minutes after Lunsford had entered Memory Book.

Bold Venture's name was the sixth to be added to the list. Max Hirsch thought this was a lucky break for Bold Venture carried No. 6 when he raced to his victory in the Kentucky Derby. Later on Bold Venture drew No. 5 post position. Despite the fact that he carried No. 6 in the Derby Bold Venture broke from the No. 5 stall. Hirsch though that was another sign of good luck.

YORK, NEW TRIER LEAD QUALIFIERS IN STATE MEET

Sharp of Ingleside Sets Shot Put Mark.

Champaign, Ill., May 15.—[Special.]—York High school of Elmhurst and New Trier High school of Winnetka, qualifying five contestants each for the finals tomorrow morning, led the field of 174 high schools which competed in the preliminaries of the state interscholastic track meet in the University of Illinois stadium today under the auspices of the Illinois High School Athletic association.

Bill Sharp of Grant High, Ingleside, emerged with the only state record of the afternoon. He put the shot 53 feet 1 inch to excel the former record, 53 feet half inch.

York Relay Team Is Fast.

York's qualifiers, Monahan in the dashes, Darmstadt in the quarter, Cash in the javelin, and Haines in the high jump, will be supported tomorrow by a relay team which has a record of 1:31.1, the best mark of any of the relay teams this season.

New Trier's qualifiers were Jones in the dashes, Conley and Cowan in the quarter, and Martin in the 200 yard low hurdles.

Englewood, Chicago champion, qualified four contenders, Walker in the century, Eliot and Rich in the quarter, and Austin in the broad jump. Englewood's hopes depend upon the showing of their two half milers, Poole and Prince.

Cash Leads Javelin Men.

Eighteen pole vaulters qualified at 11 feet. Clark Shaughnessy of Hyde Park, son of the Chicago football coach, was among them. Cash of York, with a javelin throw of 187 feet 10 inches led the field by a good margin.

Qualifiers:

440 YARD DASH—Downs, Shelbyville; Gayle, Hyde Park [Chicago]; Wuthrich, Morton [Cicero]; Cowan, New Trier [Winnetka]; Rich, Englewood [Chicago]; Sheres, Divernon; Worley, Marion; Dusenbury, Kankakee; Elliott, Englewood [Chicago]; Darmstadt, York [Elmhurst]; Bock, Sycamore; Buckner, Marion; Coonley, New Trier [Winnetka]; Fassenger, Rockford; Wilson, Mount Carroll. Best time, by Downs, 51.1 seconds.

120 YARD HIGH HURDLES—Collinge, Maine [Des Plaines]; Gould, Naperville; Mabin, La Grange; Meyer, Whitehall; Denny, Rockford; Jones, New Trier [Winnetka]. Best time, by Collinge, 14.7 seconds.

100 YARD DASH—Hirsch, Oak Park; Otten, Illinois School for Deaf [Jacksonville]; Emigh, Kankakee; Walker, Englewood [Chicago]; Terwilliger, De Kalb; Monahan, York [Elmhurst]. Best time, by Hirsch, Emigh, and Terwilliger, 9.9 seconds.

HIGH JUMP—Fair, Illinois School for Deaf [Jacksonville]; Keefer, Paris; Canham, Oak Park; Ray, Libertyville; Yates, Johnston City; Key, Peoria Central; Brown, Plymouth; Sinclair, Jerseyville; Burke, Evanston; Chandler, Lawrenceville; Haines, York [Elmhurst]. Height, 5 feet 10 inches.

SHOT PUT—Sharp, Grant [Ingleside], 53 feet 1 inch, new interscholastic record, former record, 53 feet ½ inch, by Corso, Hillsboro, 1935; Sikich, Bowen [Chicago], 51 feet 10⅝ inches; Corso, Hillsboro, 51 feet 1 inch; Harrison, Alton, 49 feet 7 inches; Paskovon, La Grange, 47 feet 10 inches; Mee, La Salle, Peru, 47 feet 8¾ inch.

200 YARD LOW HURDLES—Mabin, La Grange; Martin, New Trier [Winnetka]; Denny, Rockford; Louis, Madison; Jones, New Trier [Winnetka]; Williams, Urbana. Best time by Mabin, 23.3 seconds.

220 YARD DASH—Kinert, Freeport; Hirsch, Oak Park; Emigh, Kankakee; Monahan, York [Elmhurst]; Kraemer, Woodstock; Thomas, Urbana. Best time by Kinert, 22.8 seconds.

POLE VAULT—King, Jerseyville; Nash, Kingman [Peoria]; Foster, Aurora; Hertz, Kankakee; Crocker, Quincy; Meyers, Mount Zion; Dedman, Mount Vernon; Herr, Barry; Reis, Chenoa; Clark, Pearl; Beamish, Sycamore; Hodel, Rockford; Emmerson, Maine [Des Plaines]; Shaughnessy, Hyde Park [Chicago]; Sergel, University High [Chicago]; Foster, Elmwood; Thayer, Mattoon; Robinson, Central [Peoria]. Height, 11 feet.

DISCUS—Harrison, Alton, 126 feet 6 inches; Krautwald, Manual [Peoria], 122 feet 10 inches; Gorino, Benld, 121 feet 11 inches; Rockkes, Pana, 121 feet 7 inches; Kaske, Bensenville, 121 feet; Nissen, Glenbard [Glen Ellyn], 120 feet 3 inches; Young, Winnebago, 119 feet 1 inch.

JAVELIN—Cash, York [Elmhurst], 187 feet 10 inches; Yasinski, Auburn, 174 feet 6 inches; Horman, Lebanon, 172 feet 6¼ inches; Hopkins, Bradford, 170 feet 2 inches; Johnson, Monmouth, 166 feet 10 inches; Harms, Rochelle, 164 feet 6 inches.

BROAD JUMP—Nelson, Hillsdale, 22 feet 4¼ inches; Austin, Englewood [Chicago], 21 feet 10¾ inches; White, Evanston, 21 feet 10¾ inches; Britt, Evanston, 21 feet 9½ inches; Sheridan, Havana, 21 feet 5 inches; Tates, Johnston City, 21 feet 4¾ inches.

MAROONS MEET NORTHWESTERN IN TRACK TODAY

Northwestern and Chicago track teams will clash today in a dual meet at Dyche stadium. The meet which will start at 3:30 p. m. will serve as a final tuning up for both teams in preparation for the Big Ten meet at Ohio State next week.

Today's meet is expected to be closely fought with both teams boasting outstanding performers in a number of events. The Maroons will count heavily upon Ray Ellinwood, middle distance star, and Jay Berwanger, all around performer.

TODAY'S SELECTIONS

AURORA, ILL.
[Fast Track.]

1—Wise Eddie, Double Nugget, Trevallion.
2—Bronc Rider, Red Flyer, Amijo.
3—Red Go, Liberty Oak, Jeu De Bar.
4—Pat C., Polyphote, Gold Thorn.
5—RUSHAWAY, Reel On, Runamuck.
6—Epernay, Ding Bin, Transmutable.
7—Let Her Play, Baboo, Golden X.
8—Firemask, Para Four, Mynah.

NARRAGANSETT PARK,
[Fast Track.]

1—Blue Day, Granny's Trade, Capuche.
2—Percent, Jack o'Spades, Sun Capture.
3—Guardian, Advocate Junior, Tightwad.
4—Whitney entry, Bay Bubble, Pompey's Squaw.
5—Lady Higloss, Wise Prince, Flamence.
6—Dark Hope, Good Goods, Gallant Prince.
7—NIPANTUCK, Whippercracker, Crowned Head.
8—Dutch Uncle, Dancing Boy, Venetian.

CHURCHILL DOWNS, LOUISVILLE, KY.
[Fast Track.]

1—Regality, Lucky Color, Wowo.
2—Ramrod, Die Hard, Foxiana.
3—Chenault, Josh, Toney's Girl.
4—Felwyn, Repaid, Kievson.
5—Top Dog, Dusty Dawn, Rock X.
6—TWO BOB, Mary Terry, Sparta.
7—Prince Fellow, Holl Image, Wise Duke.
8—Santerno, Spicson, Clive.
9—Furtive, Manhattan, Monk's Gold.

BELMONT PARK, N. Y.
[Fast Track.]

1—HALF TIME, Rockwood, Danger Point.
2—No selections.
3—Wheatley entry, Swiftly, Apogee.
4—Merry Pete, Discourse, Blazed Wood.
5—Sation, King Saxon, Singing Wood.
6—Gillie, Bushranger, Microphone.
7—Army and Navy, Iron Bound, Lightheeled.

PIMLICO, MD.
[Fast Track.]

1—Jakovia, Apprehend, Waterset.
2—Night Court, Bally Bay, Foggy Dawn.
3—Scout On, Olivia F., Grandma's Boy.
4—Whiscenda, Somali, Gold Band.
5—BOLD VENTURE, Granville, Memory Book.
6—Manager Mill, Sun Way, Distracting.
7—Repeal, Taunton, Three Daggers.

PIMLICO RESULTS.

FIRST RACE—Purse $900, claiming, maiden 2 year olds, 4½ furlongs:
Genial Man'ers, 112 [Ren'k] 5.40 4.00 3.20
Sugaboot, 112 [Decamill's] 6.60 5.00
Tidy Lady, 112 [Wagner].. 5.60
Time, :55 3-5. Mulvaney, Fling, Flaming Belle, Moonburn, White Sweets, Happy Host, Little Whisk, and Frisco Kid ran.

SECOND RACE—Purse $1,000, claiming, steeplechase, 4 year olds and up, 2 miles:
Syriac, 145 [Mitchell]...... 7.60 4.50 4.50
Flying Feath's, 148 [W'ker] 5.70 4.80
McKinley B., 140 [Smoot].. 6.90
Time, 3:46 3-5. Little Woman, Justi, Occoquan, Jackie, †Fighting Cook, and †Depart ran. †Mrs. W. C. Hunneman Jr., and S. H. Hirst entry.

THIRD RACE—Purse $900, claiming, 3 year olds and up, 6 furlongs:
Riding High, 101 [Bryson]..22.20 9.90 6.80
Miss Snow, 110 [Knapp].. 4.60 3.40
Mint Bud, 107 [Booker].. 16.60
Time, 1:14 1-5. Idle Worker, Black Ribbon, Taunton, Barnstormer, Strophe, Flosilda, Treasury Key, Moretide, and Miss Mared ran.

FOURTH RACE—Purse $900, claiming, 3 year olds and up, 1 1-16 miles:
Fluffy Lee, 113 [Bryson].. 5.80 3.80 3.30
Homework, 115 [Stout].... 6.30 5.20
Skimalong, 112 [Hernandez] 15.10
Time, 1:48 3-5. Infilee, Jamul, Jobakheta, Miss Cyllene, and Justa Moment ran.

FIFTH RACE—Purse $900, 3 year olds and up, 6 furlongs:
Billy Bee, 113 [Bryson]... 4.40 2.50 2.10
Star Porter, 113 [Richards] 2.40 2.10
Sailor Bew're, 113 [W'gner] 2.20
Time, 1:13 3-5. †Mr. Chips, †Kenty, and Haytime II. ran. †P. M. Walker and E. M. Pike entry.

SIXTH RACE—Purse $1,200, 3 year olds, 6 furlongs:
Bill Farnsw., 111 [Stout]. 5.40 3.00 2.80
Lovely Girl, 106 [Bryson]. 3.10 2.70
Aneroid, 111 [Richards]... 3.30
Time, 1:12 4-5. Sobriety, Bubblette, Genie Palatine, My Colin, and Sir Windsor ran.

SEVENTH RACE—Purse $900, claiming, 4 year olds and up, 1⅛ miles:
Egeon, 114 [Hanford]..... 8.10 4.00 2.70
Jim Brown, 114 [Booker]. 7.00 3.10
Wishing Star, 114 [Deca's] 2.30
Time, 1:56 1-5. Thatchesta, Airway, Coventry Queen, and Mary's May ran.

EIGHTH RACE—Purse $900, claiming, 4 year olds and up, mile and 70 yards:
Rollick, 115 [Johnson]....31.30 12.10 7.70
Our Ship, 115 [Reid]...... 9.30 7.30
Peggy Can, 110 [Decamillias]...... 11.20
Time, 1:46 3-5. Cora Kay, Buddy Boo, Manual, By Surprise, and Tell It ran.

NARRAGANSETT PARK ENTRIES.

FIRST RACE—Purse $1,100, claiming, 3 year olds and up, 6 furlongs:
Grannys Trade ..112 | Stipulate 105
*Epibeau ....107 | Blind Brook 112
Stainforth ......110 | Scatterbrain 112
Blind Blarney ...105 | Capuche 105
Blue Day ....110 | Sir Rollie 110
*Kent 109

SECOND RACE—Purse $1,000, 2 year olds, 4½ furlongs:
†Sun Chaucer ....100 | Percent 110
Broadway ....100 | †Sun Capture 100
Trina ....103 | Jack o' Spades ..113
Miss Marlboro ..110 | Bain Marie 101
†W. S. Kilmer entry.

THIRD RACE—Purse $1,000, claiming, 3 year olds and up, 1 mile and 70 yards:
*Patcheye ....105 | *Airatrix 105
Guardian ....115 | Bullfinch 102
*Yap ....105 | *Sweeperman 110
Advocate Junior .115 | Brother Newt 107
Longford ....115 | *Tightwad 110
Wickliffe ....115 | Adamite 115

FOURTH RACE—Purse $1,100, the Artful, 3 year olds, fillies, 6 furlongs:
Pompeys Squaw .110 | Ste. Louise 103
*Hollyhock ......105 | Glynna 105
Sandy Beach .....103 | *Toneys Wife 103
Black Mistress ..103 | Opera Bouffe 103
Bay Bubble ......107 | Festoon 103
Sadie F. 112
†C. V. Whitney entry.

FIFTH RACE—Purse $1,400, the Nooseneck handicap, 3 year olds and up, 6 furlongs:
Chance Line .....114 | Flamenco 120
†Wise Prince ....111 | Lady Higloss 112
Go Quick ....108 | Prince Fox 100
Party Spirit .....100 | Singers Folly.....101
Furfiber ....111 | †Candy Prince ..101
†F. Spatola and H. T. Archibald entry.

SIXTH RACE—The Governors handicap, purse $5,000, added, 3 year olds and up, 1¼ miles:
Fidelis ....103 | Galant Prince ...108
Rip Van Winkle . 99 | Roustabout 106
Dark Hope ....116 | Howard 106
Good Goods ......115 | Allen Z. 110

SEVENTH RACE—Purse $1,000, claiming, 4 year olds and up, 1 1-16 miles:
Stone Martin ....116 | Long Bit 106
Hickory Lad .....111 | Crowned Head ..116
Grandpas Boy ....111 | *Cohort Miss 101
*All Ready 2d ..101 | Polo Bar 111
Nipantuck ....115 | *Whippercracker .106
Moralist ....113 | Miss Purray 106

EIGHTH RACE—Purse $1,000, claiming, 4 year olds and up, 1 1-16 miles:
*Capt. Jerry ....106 | *Venetian 106
Dean Swift ......111 | Dormido 111
*Dancing Boy ..104 | *Dutch Uncle.....104
Master Time ....107 | *Orthoprism 107
*Apprentice allowance claimed.
Weather clear, track fast.

YOUNG JOHNSON FAILS IN FIRST TRY AS PITCHER

Des Moines, Ia., May 15.—[Special.]—Walter Johnson Jr. failed to finish his first game as a pitcher in organized baseball here tonight as Des Moines lost a Western league game to Waterloo, 10 to 7. The 20 year old son of the former American league pitcher struck out four of the first six men to face him, but was nervous and lacked control with men on bases. He yielded three hits in the five and two-thirds innings he worked, but one of the hits was Cosbey's home run with the bases full.

RYE TO LEAD COALS.

Bill Rye, third baseman, yesterday was named field manager of the Spencer Coal semi-pro baseball team by Nate Shyer, business manager.

NARRANGANSETT PARK RESULTS.

FIRST RACE—Purse $1,000, claiming, 2 year olds, 4½ furlongs:
Square, 107 [Lynch].....10.10 5.70 3.90
Maestrom, 107 [Winters] 6.80 4.70
Flying Play, 107 [Aukens] 8.80
Time, :53 3-5. Our Major, Baron Lynn, Khay, Cathy P, Grimaldi, Enfin, Yetive and One Night ran.

SECOND RACE—Purse $1,000, claiming, 3 year olds and up, maidens, 6 furlongs:
Laddie Stone, 109 [A'd'r'n] 5.40 4.10 3.10
Judges Verd't, 110 [Lut'r] 9.20 6.20
Mixed G'ds, 102 [Deering] 3.90
Time, 1:13 1-5. Mad Dash, Yankee Prince, Still Dark, Terry On, Creston, Giantress, Trianon, Court and Pretty Russell ran.

THIRD RACE—Purse $1,000, claiming, 3 year olds and up, 6 furlongs:
Toano, 102 [Jolley] 8.60 4.60 3.40
Guilder, 112 [Leblanc]... 3.70 2.90
Sic Em, 114 [Rosen].... 4.00
Time, 1:12. Virbet, Evangelist, Catchall, Charmed Eyes, Scotch Pepper, Sainted, Moll and John Doe ran.

FOURTH RACE—Purse $1,000, claiming, 3 year olds and up, 6 furlongs:
Starogan, 107 [Th'pson].15.10 5.90 4.70
Believer, 112 [Luther]... 4.00 3.30
Proteus, 117 [Lynch]... 3.80
Time, 1:12 2-5. Lookout Boys, Balmacan, Judge Peak, Tramway, Conchita, Irish Hero and Fagot ran.

FIFTH RACE—Purse $1,500 added, claiming stakes, 2 year olds, 4½ furlongs:
Conser'tive, 110 [Lynch] 7.90 4.00 2.90
T. About, 108 [And'son] 3.90 3.00
Prince Sador, 108 [D'ring] 3.10
Time, :52 4-5. High Haste, †Chanting, Grey Shot, †Say When and Cardinalis ran. †W. H. Gallagher entry.

SIXTH RACE—Purse $1,300, handicap, 3 year olds and up, 1 mile and 70 yards:
Happy Helen, 116 [H'nes] 9.10 4.40 3.40
Col. Greene, 118 [Lynch] 3.40 2.70
John Wer'g, 111 [Deering] 4.90
Time, 1:43 3-5. Joda, ‡Vote Boy, Undulate, ‡Johnny Cake and Little Corporal ran. ‡T. F. Swords entry.

SEVENTH RACE—Purse $1,000, claiming, 3 year olds, 1 1-16 miles:
T. Down, 114 [Carroll].....19.00 9.30 5.10
Marcleave, 111 [Lyons].. 11.60 6.70
Herondas, 106 [Anderson]. 5.20
Time, 1:46 3-5. Cinar, Ramshead, Mieletta, Trujillo and Continuity ran.

EIGHTH RACE—Purse $1,000, claiming, 4 year olds and up, 1⅛ miles:
Lee Laffoon, 106 [Deer.].10.70 4.00 2.80
Seawick, 111 [F. A. Smith] 2.70 2.40
Plat. Blonde, 101 [Ander.] 2.60
Time, 1:53 2-5. Sickle Hour, Thatch, Volta Maid, Fairy Street, and Cumberland ran.

CHURCHILL DOWNS RESULTS.

FIRST RACE—Purse $700, claiming, 3 year olds and up, 1 1-16 miles:
Miss Lizzie, 99 [B. James] 4.00 2.80 2.60
All Bays, 112 [Calvert].... 3.60 3.20
King Cicero, 107 [Beasy]... 5.60
Time, 1:47 3-5. Army Surgeon, Enola, Oswego Princess, Reelaway, and Glove ran.

SECOND RACE—Purse $700, claiming, maiden 2 year olds, 5 furlongs:
Bright Land, 116 [Fisher] 6.40 5.40 3.80
Gabriel, 116 [Schutte].... 30.60 17.40
*Imperial Polly, 113 [Moran] 4.20
Time, 1:00 1-5. Larrigan, *Sackful, Chestnut Queen, Weapon, School Mom, Hum, *Derby Eve, Tryanhurry, and Sheathe ran. *Field.

THIRD RACE—Purse $700, claiming, 3 year olds and up, 7 furlongs:
Chalkeye, 116 [Roberts]... 9.60 4.00 3.40
Billie's Orphan, 106 [P'rson] 3.40 3.20
Tenance, 100 [Stevenson].. 5.20
Time, 1:26 2-5. *Arios, Sugar Foot, *Poll Parrot, Casanard, Whiskarita, *Night Flower, Shady Wood, Prince Fluz, and Chrysostle ran. *Field.

FOURTH RACE—Purse $800, allowances, 2 year olds, 5 furlongs:
†Crow's Flight, 112 [Moran] 3.80 2.40 2.20
†Sweepalot, 112 [Stevenson] 2.40 2.20
Kermay, 112 [Corbett]..... 2.60
Time, :59 3-5. ‡Ned Porte, Monon Lad, ‡Brown Prodigy, Ipsofacto, and Rhiniz ran. †Dixiana entry. ‡Valdina farm entry.

FIFTH RACE—Purse $700, claiming, 3 year olds and up, 6 furlongs:
Bert Reid, 116 [Haas]... 5.60 3.80 3.00
Miss Melody, 108 [G. So'th] 8.40 5.20
CrowningG'y, 113 [M.L.F'n] 4.20
Time, 1:11 3-5. Gay Bubble, Star Banner, French Princess, †Min Ormont, Shoeless Joe, †Imperial Ebee, †Judge Kavanagh, Candescent, and Cherry Time ran. †Field.

SIXTH RACE—Purse $800, claiming, the Deer Park, 3 year olds and up, 6 furlongs:
Manners Man, 111 [James] 4.00 2.80 2.40
Likewise, 116 [Louman].. 4.20 3.60
My Blaze, 117 [Schutte].. 4.00
Time, 1:12. Gilbert Elston, Bill Bo, Mama's Choice, Whereaway, and Grey Streak ran.

SEVENTH RACE—Purse $700, claiming, 3 year olds and up, 1 1-16 miles:
Wild Turkey, 107 [Stev'n]. 4.40 3.20 2.40
Miss Vince, 107 [Pierson]. 6.00 4.60
Prewar, 114 [Moran]..... 3.40
Time, 1:45 4-5. Exponent, Our Bud, and Someone Else ran.

EIGHTH RACE—Purse $700, claiming, 3 year olds and up, 1 1-16 miles:
Warrior Slave 107 [Montgomery]..... 10.20 5.20 4.40
Llynvete, 107 [Haas] 5.60 4.40
King Bonny, 112 [South]... 4.40
Time, 1:47 2-5. Lucky Amelia, Darling Dollie, Abby B., Royal Lass, and Stealing Away ran.

AURORA ODDS & JOCKIES

Weather clear; track fast.

FIRST RACE—Purse $600, claiming, 3 year olds and up, 5½ furlongs:

Horse.	P.P.	Wt.	Jocky.	Odds.
Wise Eddie	1	110	C. Parke	2-1
Double Nugget	5	113	No boy	5-1
Trevallion	4	112	No boy	15-1
Bonnie Pan	2	105	F. Chonacki	5-1
Mack's Pal	6	108	T. Dowell	8-1
Animate	9	105	T. Meloche	5-1
Grenestone	8	102	No boy	12-1
Jim McConnell	3	110	No boy	8-1
Gingery	7	112	No boy	20-1
Elanac	10	95	No boy	8-1

SECOND RACE—Purse $700, claiming, 3 year olds, 6 furlongs:

Bronc Rider	2	104	R. Mozer	6-1
Red Flyer	3	106	R. Simpson	3-1
Amijo	6	106	No boy	15-1
Benny B.	10	112	No boy	15-1
Prince Tide	4	103	F. Chonacki	10-1
No Retreat	7	104	No boy	10-1
Miss Petrina	1	98	C. Parke	15-1
Sun Tryst	5	104	C. Lamb	30-1
Barrette	8	109	No boy	12-1
Wild Count	9	108	J. O'Malley	6-1
Lady Thatcher	10	108	No boy	2-1

THIRD RACE—Purse $600, claiming, 4 year olds and up, 5½ furlongs:

Red Go	11	110	F. Chonacki	4-1
Liberty Oak	13	106	F. Polk	10-1
Jeu De Bar	12	110	No boy	10-1
Rapid Bells	5	106	H. Hauer	6-1
Snorky	18	106	G. Rukas	5-1
Alkali	7	110	No boy	6-1
Sharp Thoughts	15	106	No boy	6-1
Henriervа	1	106	H. West	30-1
Wilderness Way	2	101	No boy	30-1
Miss Moo	3	105	No boy	20-1
Pun	4	111	L. Wilson	20-1
St. Mica	6	106	S. Erwin	15-1
Celtic Prince	8	106	No boy	20-1
Harold Wiley	9	115	No boy	15-1
Jib Boom	10	115	No boy	12-1
Beige	14	110	B. Neal	15-1
Moonsan	16	115	R. Tilden	6-1
No Doubt	17	111	No boy	10-1

FOURTH RACE—Purse $600, claiming, 4 year olds and up, 6 furlongs:

Pat C.	3	110	No boy	6-1
Polyphote	4	105	H. Hauer	8-1
Gold Thorn	8	109	R. Tilden	10-1
High Devine	5	115	No boy	3-1
Linden Tree	6	107	No boy	7-5
Lotta Airs	1	98	F. Chonacki	15-1
Good Scout	2	110	S. Erwin	15-1
Flying Watch	7	104	No boy	20-1
Fair Time	9	112	No boy	15-1
Molly Greenock	10	99	No boy	15-1

FIFTH RACE—Purse $800, allowances, 3 year olds, mile and 70 yards:

Rushaway	2	117	No boy	4-5
Reelon	1	105	B. Neal	8-1
Runamuck	8	105	C. Hanauer	12-1
Understand	6	107	No boy	6-1
Flag Cadet	5	110	J. Frederick	4-1
Just Frank	4	107	D. Barnett	12-1
Jaber	7	107	T. Meloche	12-1
Southern Way	3	110	C. Parvin	15-1

SIXTH RACE—Purse $1,500, handicap, 3 year olds and up, 6 furlongs:

Epernay	2	109	R. Tilden	3-1
Ding Bin	5	107	J. Dias	6-1
Transmutable	10	115	No boy	6-5
Heart Break	4	99	No boy	10-1
Below Zero	8	106	A. Richard	6-1
The Pelican	7	103	No boy	10-1
Mr. James	1	105	R. Simpson	6-5
Gold Thorn	3	96	No boy	20-1
Sir Gawaine	6	103	No boy	3-1
San Luis Rey	9	100	No boy	15-1

SEVENTH RACE—Purse $600, claiming, 4 year olds and up, mile and 70 yards:

Let Her Play	10	104	No boy	6-1
Baboo	6	109	No boy	5-1
Golden X	7	111	R. Tilden	8-1
Deferred	11	104	B. Neal	2-1
Paradise Maid	2	106	No boy	12-1
Eskimo	1	106	No boy	20-1
Sorcery	9	111	No boy	12-1
Slip Knot	3	101	H. Hauer	15-1
Racketeer	4	111	No boy	15-1
Shady Gate	5	104	No boy	10-1
Joe Geary	8	109	No boy	15-1
Inflate	12	106	No boy	8-1

EIGHTH RACE—Purse $600, claiming, 4 year olds and up, 1 1-16 miles:

Fire Mask	8	103	No boy	15-1
Para Four	3	108	No boy	5-1
Mynah	14	108	C. Hanauer	5-1
Peeper	10	113	No boy	5-1
Sun Erin	7	108	No boy	5-2
Ted Conard	13	113	No boy	5-1
Southland Toy	1	108	No boy	20-1
High Man	2	113	J. O'Malley	15-1
Northern Sir	4	108	J. Dias	12-1
Donau	5	108	No boy	15-1
Bobbie R.	6	113	No boy	15-1
Probationer	9	108	No boy	15-1
Magic Line	11	108	No boy	12-1
Shasta Broom	12	108	B. Guymon	10-1

CHURCHILL DOWNS ENTRIES.

FIRST RACE—Purse $800; claiming; 2 year olds; 5 furlongs:
Hatty ....110 | Wowo 107
*Lucky Color.....108 | Busy Lutrecia.....107
*Hill Girl.........100 | Mary Vito.........107
*All Round........98 | *Dark Prince......103
Regality 105

SECOND RACE—Purse $700; claiming; 3 year olds and up; 6 furlongs:
*Hour Time......108 | Sis Alice 108
Watercure ....105 | *Shining Jewel....111
Wavy Sea ....105 | *Foxiana 103
Harvey G. O.......103 | Ramrod 113
*Chauvenet ......111 | Master Beau.......113
Campagna ....108 | High Torque.......108
*Cherokee Red....103 | *Bill Bleiweiss....108
*Die Hard.........111 | Peloria 100
Lucy T. ....105 | *Peter J. Peel.....100

THIRD RACE—Purse $800; maidens; 2 year olds; Valley Station; 5 furlongs:
Josh ....115 | †Miss Tutes.......112
Skeeter ....115 | Broadway Bush....115
Chenault ....115 | ¶Calculator 115
*Georgia Meaden..107 | †China Tea.........112
Ada W............112 | ‡Toney's Girl......112
Lakeview ....115 | Yuldurum 115
‡Offender ....115 | ¶Palan 115
Southland Beau...115 | §Gene Wagers......115
§Free Forester....115 | *Uvalde 100
†Gorham Bros. and Hanish entry.
‡Van Dusen and Gross entry.
¶Valdina Farm entry.
§Van Winkle and Daingerfield entry.

FOURTH RACE—Purse $800; claiming; Red Cross Constantine; 3 year olds and up; one mile:
Repaid ....114 | *Felwyn 102
Crestonian ....107 | *Chimney Top......109
*High Diver.......107 | *Amazing 107
Kievson ....112 | Lady Confucius....102
Lunford ....107 | *Dandy Jay.........111

FIFTH RACE—The Au Revoir handicap; purse $1,000; 3 year olds and up; 6 furlongs:
Dusty Dawn.......116 | †Top Dog...........111
Grand Rock.......105 | Silk Mask..........104
†Chief Cherokee..105 | Tear Out...........98
Rock X. 108
†Mrs. E. Denemark entry.

SIXTH RACE—The Kentucky Oaks; purse, $5,000 added; 3 year olds; fillies; mile and an eighth:
Two Bob ....116 | As You Were.......109
Mary Terry ....116 | Spur Flower........116
Dora May ....116 | Marica 116
†Lady Confucius..116 | Seventh Heaven....116
Threadneedle .....116 | Sparta 116
Brendard ....116 | †Stepinanna 116
†Mrs. R. J. Murphy entry.

SEVENTH RACE—The Latonia Special; purse $1,500; allowances; 3 year olds; one mile and a sixteenth:
Silas ....108 | Kailin 108
Wise Duke........118 | Prince Fellow......108
Holl Image........112 | Erin Torch.........110
Songmaker 112

EIGHTH RACE—Purse $700; claiming; 4 year olds and up; one mile and a sixteenth:
*Spicson ....105 | *Foolhardy 105
Clive ....110 | Santerno 110
Gee Gee ....105 | *Golden Beam......100
Damascene ....113 | *Catino 108
*Riff ....105 | First Try...........110
Alpan ....110 | *Nawab 105
Fair Cynthia ......105 | *Stinger 105
Listening 105

NINTH [sub] RACE—Purse $700; claiming; 3 year olds; 6½ furlongs:
Leeoran ....109 | Dainty Jeanne.....107
Manhattan ....109 | *Schuie 102
*Rudenia ....99 | *Taxpayer 107
Ste. Iris...........107 | *Furtive 102
*Sir Boston.......104 | Monks Gold........110
Wegoway 109

BELMONT PARK RESULTS.

FIRST RACE—Purse $900, claiming, 2 year olds, 4½ furlongs [Widener course]:
Ethel's Choice, 109 [Gilbert]...1-1 1-3 1-6
Star Pupil, 116 [Saunders]..... 4-5 1-3
Planetarium, 114 [Litzenberger] 3-5
Time, 0:53 3-5. Devils Banner, Ballersy, Wise Run, and Direct ran.

SECOND RACE—Purse $900, claiming, 3 year olds and up, 6 furlongs:
Jesting, 108 [Wright]........5-1 2-1 1-1
Sandy Bill, 122 [Gilbert]..... 2-5 1-5
Sang Froid, 115 [Saunders].... 8-5
Time, 1:13. Package, Terpsichore, Portden, Aroused, Tuxpan, Black Caesar, Jacksnipe, Big Play, and Finisher ran.

THIRD RACE—Purse $900, maiden year old fillies, 4½ furlongs [Widener course]:
Clamorous, 112 [S. Renick]....6-1 2-1 4-5
Care For, 112 [R. Merritt]..... 4-5 2-5
Misapprehension, 112 [Saunders] 2-5
Time, 0:54. Mad Duchess, Betty Vic, Phlox, Veiled Lady, and Naive ran.

FOURTH RACE—Purse $1,200, handicap, 3 year olds, 6 furlongs:
Excite, 106 [Saunders].........7-1 5-2 6-5
Pullman, 115 [Westrope]...... 3-1 7-5
Knowing, 112 [Knott]......... 6-5
Time, 1:12 2-5. Her Reigh, Fair Deal, Wha Hae, and Bootmaker ran.

FIFTH RACE—Purse $1,000, claiming, 3 year olds, 1 mile:
Velvet Mask, 115 [Knott].....30-1 10-1 5-1
Brush Hook, 115 [Coucci]..... 3-5 1-4
Golden Eye, 115 [S. Renick].. 1-2
Time, 1:40. En Masse, Chance Light, Fair Stein, Royal Fox, and War Emblem ran.

SIXTH RACE—Purse $900, claiming, 3 year olds and up, 1 1-16 miles:
Ross, 115 [Eye]..............8-1 5-2 4-5
Bogertin, 110 [Litzenberger]... 1-4 out
Beaver Lake, 120 [G. Smith]... 1-3
Time, 1:47. Maple Queen, Parsley, and Time To Go ran.

SEVENTH RACE—Purse $900, claiming, 4 year olds and up, 1⅛ miles:
Sophisticated, 109 [Westr.].. 8-5 3-5 1-4
Soldier's Dream, 117 [Gilb.] 7-5 3-5
Prince Charlo, 115 [Couc.] 21-1
Time, 1:53 4-5. Hedric, Playbook, Volomite, and Hail ran.

PIMLICO ENTRIES.

FIRST RACE—Purse $900, claiming, 3 year olds and up, 6 furlongs:
*Decanter ....111 | *Adams Eve 109
Black Scout ......110 | Alanad 112
*Waterset ....109 | *Jakovia 113
Hiatus ....109 | *Apprehend 122

SECOND RACE—Purse $900, claiming, 3 year olds and up, 6 furlongs:
Royal Cunning ..107 | Gay Bride 102
Labyrinth ....107 | Bally Bay 115
Jimmy D. ....115 | Sky Ride 102
May V. ....102 | *Warned Off 110
Opposition ....110 | Jacamar 107
*Doeskin ....105 | Towee 115
Wittekind ....115 | Star Queen 110
Petee Lad ....107 | Shantime 102
Night Court ....102 | Foggy Dawn 115

THIRD RACE—Purse $900, claiming, 3 year olds, 1 mile and 70 yards:
Scout On ....115 | †Deep Run 110
Grandma's Boy ...110 | Ronfalon 115
Saucy Vixen ....105 | Narise 108
Doctor's Gift ......110 | †Olivia F. 105
Eastward ....105 | Corum 115
†T. B. Gay and Mrs. T. E. Proctor 2d entry.

FOURTH RACE—Purse $900, 2 year olds, 4½ furlongs:
Pass Em By.......112 | Somali 112
Peggy Shippen ...103 | Whiscenda 112
Prairie Prince ....106 | Gold Band 112
Timber Lady 103

FIFTH RACE—The Preakness, purse $25,000 added, 3 year olds, 1 3-16 miles:
Memory Book .....126 | Knight Warrior ...126
Transporter ....126 | Grand Slam 126
Aneroid ....126 | †Jean Bart 126
Hollyrood ....126 | †Giant Killer 126
Bold Venture ......126 | ‡Teafel 126
He Did ....126 | ‡Granville 126
Bow and Arrow....126 | ‡Snark 126
†Wm. Jeffords entry.
‡Wheatley stable and Belair stud entry.

SIXTH RACE—Purse $900, claiming, 3 year olds and up, 1 mile and 70 yards:
Sun Way ....121 | Master Lad 118
*Manager Bill ....112 | Kindacorn 114
*Petee Blue ....112 | Distracting 116

SEVENTH RACE—Purse $900, claiming, 4 year olds and up, 1⅛ miles:
Irish Vote ....113 | *Repeal 111
Post Brigade ......116 | *Taunton 111
†Golden Play .....113 | Jamul 116
Barney Sexton ....113 | Dearzin 113
Mad Eagle ....108 | Homework 113
Idle Flirt ....108 | Fluffy Lee 111
Three Daggers ....116 | †Wishing Star 113
†Mrs. R. M. Boorse entry.

BELMONT ENTRIES.

FIRST RACE—Purse $900, the Beechurst, allowances, 2 year olds, 5 furlongs [Widener course]:
Half Time..........113 | Danger Point.......113
Rockwood ....113 | Clarion Call.......110
Company 110

SECOND RACE—Purse $1,500 added, the International Steeplechase handicap, about 2 miles:
Rideaway ....144 | ‡Amagansett 152
Rock Lad ....151 | Snap Back..........148
†Birmingham ......139 | †Hurry Harry.......140
‡El Dorado 137
†F. Ambrose Clark entry. ‡Thomas Hitchcock entry.

THIRD RACE—Purse $2,000 added, 2 year olds, fillies, 4½ furlongs [Widener course]:
†Manatella ....116 | Evening Tide......111
Broad Ripple ......116 | Magic Circle.......111
Pathos ....116 | Apogee 111
Bad Dreams........111 | Clouds 116
‡Drawbridge ......116 | ‡Staraway 116
‡Dizzy Dame ......111 | Inactive 111
Swiftply 116
†Foxcatcher Farms entry. ‡Wheatley Stable-Maxwell entry.

FOURTH RACE—Purse $900 [first division], maiden 3 year olds and up, 7 furlongs:
†Spank ....107 | Merry Pete.........112
†Discourse ....112 | Anne G. 107
Blazed Wood.......112 | Bonnie Lois........107
San Antioca ......107 | Shawsheen 112
†A. G. Vanderbilt entry.

FIFTH RACE—Purse $5,000 added, the Metropolitan handicap, 3 year olds and up, 1 mile:
*Sation ....128 | *Singing Wood.....120
*King Saxon.......128 | *Whopper 123
*Cycle ....112 | †Gallant Mac.......109
†Good Harvest....107 | Clang 110
Coldstream ....110 | †Identify 115
†A. G. Vanderbilt entry.

SIXTH RACE—Purse $1,200 added, the Friar Rock handicap, 3 year olds and up, 1 1-16 miles:
Microphone ....120 | Rust 107
Esposa ....107 | Bushranger 123
Alfred the Great..106 | Gillie 112
Chance Ray 110

SEVENTH RACE—Purse $900 [second division], the Westbury, maiden 3 year olds and up, 7 furlongs:
Dainger Lewis....112 | Rowes Crump......112
Ironbound ....112 | Samakov 112
Lightheeled ....112 | Bravado 112
Army and Navy...112
*Apprentice allowance claimed.

AURORA CHART

[Copyright: 1936: By Regal Press, Inc. (Daily Racing Form).]

FIRST RACE—[Original eighth race]. One mile and seventy yards. Purse $600. Net value to winner, $435; second, $100; third, $50; fourth, $15. Track, clear and fast.

Horse and jocky—	Wt.	PP	St	¼	½	Str	Fin	Owner	Eq odds
LE MISERABLE [Guymon]..	113	4	3	$1^{1\frac{1}{2}}$	1^2	1^1	1^3	Mrs.P.Kelley	3.30-1
PEGGY J. [J.O'Malley]	107	8	4	3^2	2½	2^3	2^1	MissI.Smith	8.90-1
UNCOMMON GOLD [Richard]	111	7	5	5^1	5^4	3^2	3^2	C.Morris&Son	1.40-1
SAM ALEXANDER [Sim'on]	113	1	2	2^h	3^4	4^2	4^1	E.Johnson	6.50-1
MODERN ACE [T.Meloche]..	113	5	7	7^6	6^2	$5^{1\frac{1}{2}}$	5^8	A.J.Halliwell	9.40-1
PAPLAY [J.Donoho]	97	6	6	$4^{1\frac{1}{2}}$	4^h	6^4	6^3	H.Herendeen	20.20-1
SUN CAPRICE [J.Carnahan].	111	2	1	6^h	7^5	7^6	7^6	A.A.Young	32.70-1
HAREM QUEEN [D.Barnett]..	103	3	8	8	8	8	8	J.Neel Jr.	53.30-1

Time :23 4-5, :48, 1:13 3-5, 1:39 3-5, 1:43 4-5. Two dollar mutuels paid: Le Miserable, $8.60 straight, $4.80 place, $3.20 show; Peggy J. $7.80 place, $4.00 show; Uncommon Gold $2.60 show. Winner trained by P. Kelley. Went to post at 2:17.

LE MISERABLE was hustled into the lead soon after the start, set the pace under slight restraint and came away in the final furlong. PEGGY J., well up from the start, made a bold challenge in the final quarter, but was not good enough. UNCOMMON GOLD improved his position slowly and finished gamely.

SECOND RACE—Six furlongs. Purse $600. Net value to winner, $435; second, $100; third, $50; fourth, $15.

Horse and jocky—	Wt.	PP	St	¼	½	Str	Fin	Owner	Eq odds
CORNELIA POWELL [Cho'ki].	107	6	7	3^h	3^3	3½	1^h	Mrs.S.Orr	.80-1
CHANCABIT [B.Guymon]	107	3	1	1^1	$1^{1\frac{1}{2}}$	1^1	2½	M.N.Pleming	15.50-1
OLD NICK [L.Turner]	112	12	9	8^h	5½	4^3	3^3	Mrs.F.West	21.30-1
ANAPOLIA [L.Wilson]	107	1	6	7^h	8^4	7½	4½	Mrss.E.E.Keller	18.20-1
POPPINALONG [W.Lang]	107	10	2	2½	2^h	3^2	5^3	R.E.Gowin	45.50-1
JUST HIGH [J.Frederick]	117	11	8	6^1	$6^{1\frac{1}{2}}$	6½	$6^{1\frac{1}{2}}$	Murdock&McQu	23.60-1
SIR JACOB [G.Rukas]	112	2	4	$5^{1\frac{1}{2}}$	7^1	8^6	7^h	J.Kemp	18.80-1
PENMAR [T.Dowell]	112	4	10	9^3	10^2	10^h	8^2	W.W.Gauthier	48.70-1
SKID [H.Duncan]	112	9	3	10^h	$9^{1\frac{1}{2}}$	9½	9½	*S.Olson	56.30-1
SOLETTE [W.Boganowski]	112	5	12	12	12	12	10^3	C.D.Lenahan	*
JOCKANA [R.R.Simpson]	102	7	5	4^h	4^1	5^h	11^2	BlueRidgeFarm	3.50-1
CHIEF BUNTING [E.Johnson].	112	8	11	11^2	11^1	11½	12	W.Harkness	*

*Field.

Time :23 3-5, :47 2-5, 1:13. Two dollar mutuels paid: Cornelia Powell $3.60 straight, $3.00 place, $2.40 show; Chancabit $9.20 place, $5.80 show; Old Nick $5.60 show. Winner trained by S. Orr. Went to post at 2:43. At post 2⅓ minutes. Start good.

CORNELIA POWELL, away fast and strongly ridden, gained steadily in last three-eights and wore down CHANCABIT. The latter broke quickly and under hustling tactics set the pace and held on well. OLD NICK improved his position steadily and finished fastest.

THIRD RACE—Six furlongs. Purse $600. Net value to winner, $435; second, $100; third, $50; fourth, $15.

Horse and jocky—	Wt.	PP	St	¼	½	Str	Fin	Owner	Eq odds
CHEERUS [J.O'Malley]	107	10	3	$1^{1\frac{1}{2}}$	1^2	1^1	1^4	Mrs.J.Bainton	4.30-1
FUNDERBURG [L.Wilson]	112	11	4	4^2	$2^{1\frac{1}{2}}$	2^3	2^2	H.H.Chopin	12.90-1
PREMEDITATE [J.Donoho].	107	2	2	2^1	4^3	3^1	3^h	H.Herendeen	8.90-1
SPARKLING ROSE [Simpson].	107	4	5	5^h	$5^{1\frac{1}{2}}$	4^h	$4^{1\frac{1}{2}}$	Miles&Kover	15.20-1
ST. OMER [F.Polk]	112	8	10	$6^{1\frac{1}{2}}$	6½	6½	5^h	*A.J.Halliwell	23.60-1
GREENSTONE [C.Parke]	107	1	1	$3^{1\frac{1}{2}}$	3^1	5^4	6^h	K.M.Holman	3.60-1
MAGNA MATER [G.Rukas]	105	9	6	7^1	7^2	$7^{1\frac{1}{2}}$	7½	O.Viau	10.50-1
PEGGY'S PEGGY [T.Dowell].	103	3	7	9^8	9^6	9^6	8^6	G.O.Keefe	*
LITTLE HEEL [B.Guymon]	107	6	8	8^h	8½	8½	9^4	J.L.Hartwick	30.60-1
LAKE SHORE [D.Barnett]	104	5	9	10	10	10	10	W.A.Calvert	51.30-1
GAY BANNER [T.Meloche]	102	7	Refused					Mrs.R.L.Rogers	2.80-1

Time :23 2-5, :47 1-5, 1:12 4-5. Two dollar mutuels paid: Cheerus $10.60 straight, $6.40 place, $4.40 show; Funderburg $10.80 place, $9.20 show; Premeditate $6.00 show. [Daily double, second and third races, paid $48.60.] Winner trained by J. Bainton. Went to post 3:10. At post 6 minutes. Start good, for all but Gay Banner, from gate. Won easily; place driving.

CHEERUS, alertly ridden, was rushed to the front quickly, maintained a safe margin for the entire trip. FUNDERBURG was much used in trying to catch CHEERUS in the early stages and weakened in the final sixteenth. PREMEDITATE showed a good effort.

FOURTH RACE—Six furlongs. Purse $600. Net value to winner, $435; second, $100; third, $50; fourth, $15.

Horse and jocky—	Wt.	PP	St	¼	½	Str	Fin	Owner	Eq odds
MARCH STEP [H.Hauer]	108	3	2	1½	1^2	1^2	1^3	C.E.Davison	1.30-1
ALWINTOUR [F.Kurinec]	113	8	4	2^2	2^1	2^1	2^h	BlueRibbonS.F.	9.20-1
CENTENNIAL [F.Chojnacki].	108	5	7	7^4	6^2	6^6	3^4	Mrs.G.B.Scallon	8.20-1
LOVER'S CHAT [B.Guymon]	107	4	5	6^1	$5^{1\frac{1}{2}}$	4^2	4^2	Mrs.J.Holub	9.10-1
JUSTA HYMN [H.Albrecht].	113	2	3	4^h	3^h	3½	$5^{1\frac{1}{2}}$	E.Cox	23.70-1
GRATTAN [J.Dias]	112	7	1	3^h	4^1	5½	6^5	Wm. Day	6.60-1
DONNAWOOD [T.Dowell]	103	1	8	8	8	8	7^3	W.W.Gauthier	45.80-1
WILLOW WOOD [C.Parke]	101	6	6	5½	7^2	7^1	8	F.E.McDonald	5.90-1

Time :23, :46 4-5, 1:12 2-5. Two dollar mutuels paid: March Step $4.60 straight, $3.40 place, $3.00 show; Alwintour $7.20 place, $4.60 show; Centennial $3.80 show. Winner trainer by owner. Went to post at 3:41. At post 1 minute. Start good, from gate. Won easily; place driving.

MARCH STEP much the best, assumed the lead soon after the start, increased his advantage steadily and won with something in reserve. ALWINTOUR showed a good game effort. CENTENNIAL began slowly, but made up ground rapidly in the last quarter.

FIFTH RACE—Five and one-half furlongs. Purse $700. Net value to winner, $535; second, $100; third, $50; fourth, $15.

RED DIAMOND [G.Rukas]..	106	1	1	1^h	1^h	1^h	1^1	W.C.Morris	6.80-1
LINDEN TREE [B.Guymon]	107	4	3	2½	2^3	2^3	2^h	E.M.White	2.40-1
THISTLE JOCK [F.Chojnacki]	102	5	7	6^h	6^2	6^2	3½	Mrs.C.C.Winters	8.20-1
FANCY FLIGHT [H.Hauer]..	106	7	5	$4^{1\frac{1}{2}}$	4½	3^1	4½	E.Sigman	24.60-1
MR. JOE [J.Frederick]	107	3	4	5^1	5^3	4^2	$5^{1\frac{1}{2}}$	H.Herendeen	28.70-1
AMIJO [J.O'Malley]	107	6	6	7	7	5½	6^4	F.Haller	13.10-1
IMA COUNT [C.Parke]	110	2	2	3^3	3^1	7	7	Mrs.A.M.Creech	1.40-1

Time :23, :47 1-5, :59 3-5, 1:06 2-5. Two dollar mutuels paid: Red Diamond $15.60 straight, $6.20 place, $4.20 show; Linden Tree $3.80 place, $3.80 show; Thistle Jock $4.80 show. Winner trained by E. F. Morris. Went to post 4:07. Off at once. Start good, from gate. Won easily; place driving.

RED DIAMOND, hard pressed for a half mile, responded to urging and drew clear in the last sixteenth. LINDEN TREE forced the pace from the start, but was not good enough. THISTLE JOCK closed with a rush.

SIXTH RACE—One mile and seventy yards. Purse $700. Net value to winner, $535; second, $100; third, $50; fourth, $15.

Horse and jocky—	Wt	PP	St	¼	½	Str	Fin	Owner	Eq odds
THE BREAK [D.Barnett]	113	2	7	6^h	6^h	1½	1^3	A.MacMaster	6.60-1
POKEAWAY [J.O'Malley]	116	5	4	1½	1^1	2^2	2½	Mrs.C.C.Winters	2.00-1
ZENKA [H.Duncan]	111	1	1	5^2	4^h	$3^{1\frac{1}{2}}$	3^3	F.A.Riley	2.50-1
DARK MIST [R.Haber]	108	7	5	4^2	$5^{1\frac{1}{2}}$	4^1	4^2	R.T.Watts	9.10-1
CAPTAIN RED [H.Hauer]	111	3	2	3^3	$3^{1\frac{1}{2}}$	5^3	5^4	C.E.Davison	9.20-1
WEE EMMA [L.Wilson]	107	6	6	7	7	7	6½	Cooksey&Helm	15.40-1
NANKIN [L.Turner]	112	4	3	2^1	2^3	6½	7	B.Herandez	12.80-1

Time :23 2-5, :47 4-5, 1:13 2-5, 1:39 1-5, 1:43. Two dollar mutuels paid: The Break $15.20 straight, $5.80 place, $4.60 show; Pokeaway $4.20 place, $3.20 show; Zenka $3.00 show. Winner trained by D. Christian. Went to post at 4:34. At post 3½ minutes. Start good. Won easily; place driving.

THE BREAK, slow to get going gained rapidly after five-eighths, was lucky to get through on the rail nearing stretch, wore down POKEAWAY. The latter was rushed hard while setting the pace, and weakened under punishment. ZENKA lost some ground racing wide.

SEVENTH RACE—One and one-sixteenth miles. Purse $600. Net value to winner, $435; second, $100; third, $50; fourth, $15.

Horse and jocky—	Wt	PP	St	¼	½	Str	Fin	Owner	Eq odds
PAUL T. [R.R.Simpson]	112	3	6	6^1	2^1	1^4	1^4	C.N.Finch	2.50-1
PARAWICK [B.Guymon]	107	5	2	2^1	3½	$3^{1\frac{1}{2}}$	2^1	P.Kelley	5.20-1
FLOWER DAY [F.Polk]	109	6	3	3^h	4^h	2^h	3^3	Mrs.C.C.Winters	5.20-1
ALLTOI [C.Parke]	103	8	7	7^3	6½	6½	4^h	J.Gass	5.60-1
RICCIARDO [G.Rukas]	112	4	4	4^3	7^1	7	5½	Mrs.E.Oros	6.50-1
JUDGE G. [H.P.Ferguson]	112	7	5	5^h	$5^{1\frac{1}{2}}$	5^h	6^3	Mrs.E.Bischoff	8.10-1
ANNAN [H.Hauer]	105	2	8	8	8	4^1	7	C.E.Davison	12.90-1
BUDDY APOLIS [F.Chojnacki]	112	1	1	1^1	1^h	broke down		A. Janicki	18.80-1

Time :23 4-5, :48, 1:13, 1:38 4-5, 1:46. Two dollar mutuels paid: Paul T. $7.00 straight, $4.00 place, $3.00 show; Parawick $5.20 place, $4.20 show; Flower Day $5.00 show. Winner trained by C. N. Finch. Went to post at 5:03. At post ¼ minute.

PAUL T. went upon the outside with a rush before going a half, easily disposed of BUDDY APOLIS and drew into a commanding lead. PARAWICK was prominent all of the way and held on gamely. FLOWER DAY saved ground throughout and had no excuse.

EIGHTH RACE—Six furlongs. Purse $600. Net value to winner, $435; second, $100; third, $50; fourth, $15.

Horse and jocky—	Wt	PP	St	¼	½	Str	Fin	Owner	Eq odds
†GUARANTY [F.Chojnacki]..	112	8	3	$1^{1\frac{1}{2}}$	1^2	1^1	1^1	Mrs.D.Christian	1.50-1
JOAN MACAW [T.Meloche]	107	4	5	4^h	7^3	7½	2^h	A.Castin	2.40-1
GERALDINE M. [Simpson]	107	12	2	2^h	$2^{1\frac{1}{2}}$	2½	3^h	Mrs.R.B.Allen	18.70-1
STARO [T. P. Martin]	112	7	11	$11^{1\frac{1}{2}}$	9½	8^2	4½	MisM.Martin	48.60-1
MY GEM [J.O'Malley]	117	9	10	$8^{1\frac{1}{2}}$	6^1	$5^{1\frac{1}{2}}$	5^3	Rosehome Sta.	25.40-1
MARY ELLEN [H.West]	112	2	1	9½	10^2	6^h	6^1	Greenfield Sta.	11.50-1
CORAL REEF [W.Balzaretti]	117	5	4	3^2	3^1	3^1	7^2	Chappel Bros	17.30-1
CAPTAIN JEFFERS [J.Dias]	112	3	8	6^2	$5^{1\frac{1}{2}}$	4½	8^3	Wm.Day	23.90-1
GUESS [F.Polk]	109	1	12	12	12	9½	9^2	I.Bender	*31.60-1
IRENE GEARY [B.Gaymon]	107	11	9	5½	4½	10½	10^2	Mrs.J.Todin	*31.60-1
NICK'S GAL [L.Turner]	112	10	7	10^h	11^3	11^5	11^{10}	M.Hernandez	13.32-1
ROYAL THURSTON [Tilden]	117	6	6	7^h	$8^{1\frac{1}{2}}$	12	12	Graceland S F	*31.60-1

†Disqualified. *Field.

Time :23 3-5, :48 1-5, 1:14 2-5. Two dollar mutuels paid: Joan Macaw $6.80 straight, $4.40 place, $3.60 show; Geraldine M. $15.80 place, $11.80 show; Staro $36.60 show. Winner trained by F. Sowell. Went to post at 5:31. At post 3 minutes. Start good. Won driving; place same.

GUARANTY broke fast, was hustled into a good lead, but during the last sixteenth ducked out, then in again, causing a jam and was disqualified. JOAN MACAW, well up for most of the trip, finished gamely. GERALDINE M. forced the pace most of the way and was impeded in the stretch. STARO began slowly and closed a good gap.

Daily Doubles

PIMLICO.
Genial Manners and Riding High....$147.80

CHURCHILL DOWNS.
Bright Land and Chalkeye............$52.40

AURORA.
Cornelia Powell and Cheer Us........$48.60

NARRAGANSETT PARK.
Square and Toano......................$59.10

HORSE RACING
AURORA
TODAY—2:15 p.m.
Grandstand, 50c Clubhouse, $1.00
BURLINGTON—Lvs. Union Depot at 12:40 and 1 P. M. First train stops Western and Cicero Aves. Round trip 90c. C. & A. E. ELECTRIC—Lvs Wells St. Station 11:05, 12:05, 12:35, 12:50, 1:05, 1:35 and 2:05. Round trip, including bus to track, $1. BUS—Sherman Hotel 12:25, Crawford-Madison 12:45, Sheridan-Wilson 12:00. AUTO ROUTES—Ogden Ave., Roosevelt Road or North Ave. Free parking.
$12,000 DERBY MAY 22

Squire Sterling's Twisted Proverbs

"A bird in the hand gathers no moss"

THIS means that you can't enjoy the *superfine flavor* and the *more noticeable lift* of Sterling Ale as long as it's looking at you from a shelf. It's only when you *taste* its leisurely aged goodness and *feel* its *greater strength* that you really appreciate its full value.

STERLING BREWERS, INC., Evansville, Ind.
In Chicago, Phone CENtral 5225

Sterling RARE OLD English Style ALE

Chicago Daily Tribune THE WORLD'S GREATEST NEWSPAPER.

SATURDAY, MAY 16, 1936.

PROPOSED TAX IS HEAVY BLOW TO U. S. AIR LINES

Profit Is Urgently Needed for Growth.

BY HOWARD WOOD.

The proposed tax an undistributed earnings as adopted by the house of representatives would force air lines of the United States into the hands of bankers, W. A. Patterson, president of United Air Lines, largest air transport system in the country, charged yesterday.

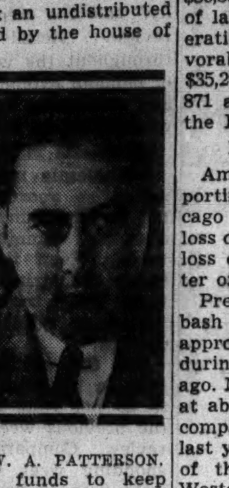

W. A. PATTERSON.

By preventing the retention of anticipated earnings during the next year or two—just when the air lines are urgently in need of funds to keep abreast of tremendous technical advances — the proposed new levy threatens to make it necessary for the plane operators to resort to new financing to cover their expenditures, he said.

Beginning to Earn Profit.

"Take our own company, for example," Patterson said. "We lost nearly $2,300,000 in the last two years, partly as a result of the new inadequate rates of pay for carrying air mail. Most of this loss occurred in 1934. Last year we nearly broke even. With passenger and express business now rising to new record highs we are hoping to earn enough money during the next two years to cover the heavy cost of buying and servicing the big 40 passenger Douglas DC4 planes which we expect to place on the airways in 1938. To the extent that we are forced to pay heavy taxes as a penalty for saving our earnings for future expansion we will have to raise additional funds by new financing."

The plight of United Air Lines is typical of a large class of comparatively small and growing corporations which need to retain at least a large part of their earnings during the next few years to improve their position and build up sales.

Industry Develops Rapidly.

The aviation industry is developing so fast, Patterson explained, that new equipment must constantly be added. Research engineers are perfecting new refinements so fast that planes now being built for delivery next August are rendered obsolete before they are even completed by still greater improvements going into the blue prints for bigger and better planes scheduled to fly the airways in 1938.

All this progress toward greater speed, comfort, and safety in the air is costing fortunes in writeoffs for equipment rendered obsolete long before it is worn out, said Patterson. Some day these expenditures are expected to yield a return for the stockholders, but dividends must wait until the pioneering has progressed further, he explained.

Buys Big, Fast Planes.

The combination of technical advance and public demand for better facilities, he said, has necessitated the purchase of 10 new ten passenger Douglas DC3 planes with a cruising speed of 190 miles an hour. Delivery of these planes, costing a total of one million dollars, is expected August 1. In the meantime, however, plans are going ahead rapidly for the construction of the giant DC4s—four motored planes with fusilages wider than Pullman cars and accommodations for 40 passengers by day and 20 [in berths] at night.

United has options on 25 of these and, although the figures are still highly tentative, the cost is estimated at about $225,000 per plane.

Cost of new planes, however, is only part of the story. The four principal air transport lines of the United States have a million and a half dollars invested in hangars in airports throughout the country which will be emptied by the coming of the big four motored planes. Two millions must be put into new hangars. Technical advances in radio equipment will make $600,000 worth of such property obsolete by 1938. New tools and accessories to service the different type of motor going into the DC4s will cost United $100,000, and the four principal lines combined an estimated $300,000.

Have 137 Foot Wing Spread.

"When we built our hangars," Patterson said, "we thought we were looking far into the future. Four years ago our biggest transports had a wing spread of 60 feet. So we made the hangars wide enough to accommodate planes with a wing spread of 120 feet. The big planes that will fly our airways two years hence will have a wing spread of 137 feet."

How fast the air transport industry is growing is illustrated by the fact that last year United carried 201,338 passengers, compared with 164,853 in 1934 and 12,936 in 1930.

United yesterday reported bookings near capacity on all planes with prospects of a new high mark in trafic for this week-end. Extra planes are required to accommodate the heavy travel, which is averaging 30 per cent more than during the corresponding period a year ago. A new high record for spring travel was set on Thursday when planes to New York and California carried 147 passengers from the Chicago Municipal airport.

Rails' Income Rises; Freight at High Level

Two reports were issued yesterday showing the trends of business among the railroads. One disclosed that freight trafic last week, while declining from the preceding week, was the highest for the week since 1931. The other report revealed that net operating income of class 1 carriers in the first quarter was the best for that period in five years.

The Bureau of Railway Economics reported net railway operating income of $104,564,978 for the first three months of the year, compared with $86,366,523 in the corresponding period of last year. In March, however, operating returns were not quite as favorable, a net operating income of $35,205,513 comparing with $38,129,871 a year ago. The total surpassed the February figure of $33,594,718.

North Western Loss Larger.

Among the individual carriers reporting for the quarter was the Chicago and North Western with a net loss of $4,753,114, compared with a net loss of $3,506,873 in the March quarter of last year.

Preliminary estimates of the Wabash railway showed an increase of approximately 4 per cent in revenues during April as compared with a year ago. Net operating income was placed at about $547,000 by trade observers, compared with $418,000 in April of last year. James M. Davis, president of the Delaware, Lackawanna and Western, reported that the road was "in the black" for april after a loss in March.

Total freight trafic last week, as reported yesterday by the Association of American Railroads, amounted to 668,935 cars, a decline of 2,219 cars, or 0.3 per cent from the preceding week, but a rise of 93,915 cars, or 16.3 per cent, above a year ago and 66,137 cars, or 11 per cent, above two years ago.

Trafic by Classifications.

Trafic in various commodities last week was divided as follows:

	Total last wk.	—Rise over— prev.wk.	yr.ago.
Miscellaneous	280,321	*3,371	56,091
L. C. L. merchandise	162,769	169	3,024
Coal	110,618	*8,949	15,051
Grain & grain prod.	31,173	*1,493	5,258
Live stock	13,142	*2,039	*660
Forest products	31,867	*297	7,434
Ore	31,199	13,570	5,583
Coke	7,846	191	2,134

*Decrease.

The total freight movement for the week compared with the two preceding years as follows:

	1936.	1935.	1934.
January	2,353,111	2,169,146	2,173,081
February	3,135,118	2,927,453	2,920,192
March	2,418,985	2,408,319	2,461,895
Week ended—			
April 4	613,867	545,456	559,070
April 11	622,138	586,568	579,981
April 18	642,657	611,141	591,698
April 25	666,181	558,936	609,704
May 2	671,154	568,927	605,246
May 9	668,935	575,020	602,798

Since the beginning of this year to May 9 a total of 11,792,146 cars of freight was hauled, compared with 10,950,966 cars in the corresponding period of last year and 11,113,672 cars in the like period two years ago.

U. S. STEEL CO.'S VACATIONS COST SEVERAL MILLION

New York, May 15.—[Special.]—Details of the United States Steel corporation plan to grant vacations with pay this summer to wage workers of the mills have not been completed, but a preliminary survey indicated today that the combined cash outlay to finance the plan will run between $4,000,000 and $5,000,000.

The company employed 194,881 workers in 1935. Average earnings of employés per hour was 73 cents. The vacation decided upon is one week for each employé with vacation pay equaling the average earned in 1935. A forty hour work week at 73 cents an hour would mean average weekly wages of $29.20. While payment of $29.20 to each of the 194,881 workers would run nearer $6,000,000, it has been calculated that the places of some of the vacationers would not have to be filled while they were away.

RFC Chairman to Arrive in Chicago This Morning

Jesse H. Jones, chairman of the Reconstruction Finance corporation, will arrive here this morning from Washington, D. C. He will be accompanied by his family and a granddaughter, Audrey Louise Jones, who will christen the Illinois Central's Green Diamond when the streamliner departs on its first regular run to St. Louis tomorrow afternoon.

MANSFIELD ACTRESS SUES PULLMAN CO. FOR THIRTY MILLION

New York, May 15.—[Special.]—Mrs. Agnes R. Rossman, elderly and gray haired, who once played leading rôles with the great Shakespearean actor, Richard Mansfield, today again took a leading rôle as a jury in federal court began hearing testimony in her suit for 30 million dollars damages against the Pullman company.

Mrs. Rossman and her husband, James Gardner Rossman of Pittsburgh, testified that she is the owner of five patents covering improvements in the interior of sleeping cars.

The basis of the Rossmans' suit, as pleaded by their attorneys, is that although the patents are of great value, 78 of the 82 steam railroads which might be eager buyers have been prevented from negotiating for them because of contracts with the Pullman company.

Mrs. Rossman testified that years of investigation and planning finally resulted in her inventing such devices and improvements as individual dressing rooms, ladders and toilet facilities for sleeping cars. She contends that she has been damaged to the extent of 10 millions and demands three times this amount under the anti-trust laws.

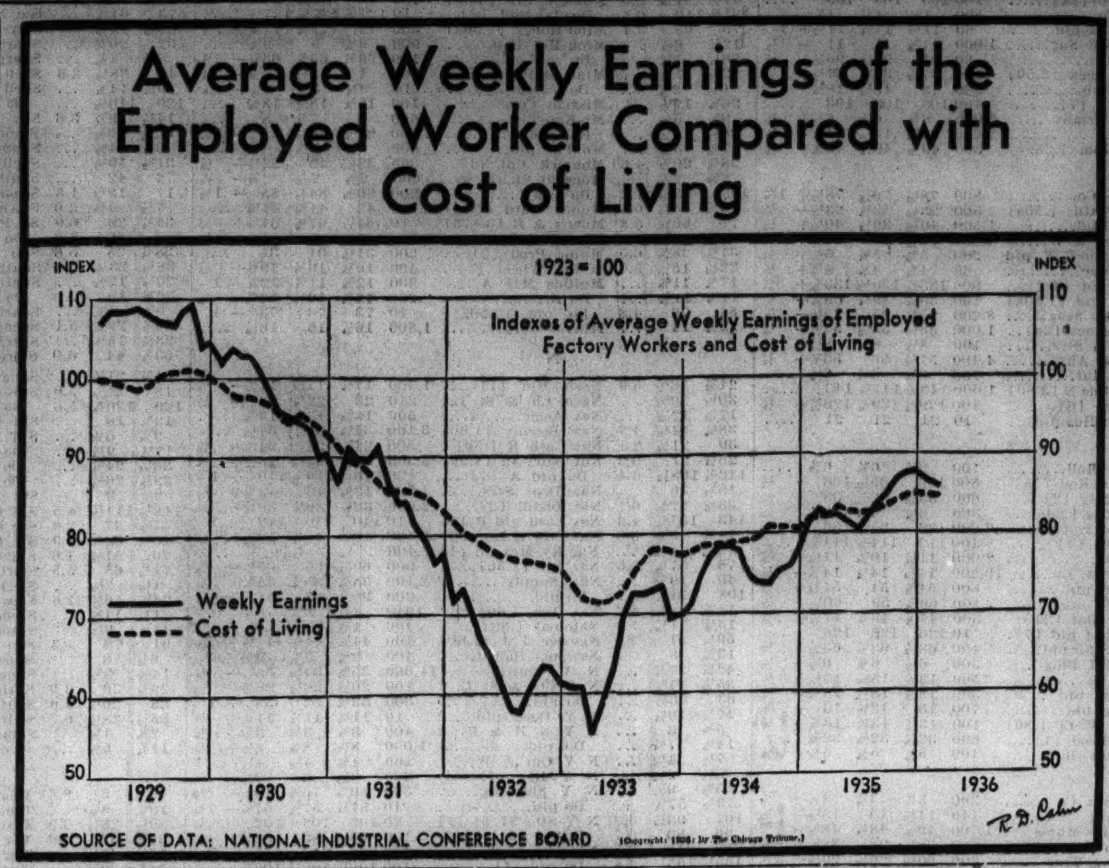

So. Pacific Has 1935 Loss for Whole System

Net loss of $1,253,395 was incurred by the Southern Pacific company in 1935, according to the company's annual report to the interstate commerce commission. The report is the first consolidated system report filed by the company. Action was taken in compliance with a request of the commission.

HALE HOLDEN.

The report covers operations of the Southern Pacific lines and separately operated solely controled affiliates in this country. On the same basis of reporting the loss in the preceding year was $3,161,585.

As previously reported net profit of the Southern Pacific railroad and its bus and truck affiliates was $2,346,589, equal to 62 cents a share on capital stock, compared with net income of $408,225, or 11 cents a share in the preceding year. Gross revenues totaled $163,381,511, a gain of $14,188,803 for the year.

Predicts Gains This Year.

Continued industrial gains, normal crops and improved transportation revenues are predicted for 1936 by Hale Holden, chairman of the company, in his message to stockholders. Discussing last year, he said that there was a marked improvement in business conditions in the territory served by the company's lines, mainly due to increased industrial and construction activity.

Holden also pointed to the increase of $2,045,094, or 10.92 per cent, in passenger revenues. He said that while this substantial gain is due primarily to improvement in business conditions, it also reflects the stimulation of travel resulting from operation of air conditioned passenger cars and continuance of low fares experimentally initiated in 1933.

Big Gain In Fruit Trafic.

The $1,718,016 increase in freight loadings of agricultural products resulted, he said, from the movement of a record tonnage of citrus fruits and increased movements of lettuce, rice, hay and cotton. More citrus fruit was produced in California than in any previous year.

Discussing motor truck competition, Holden said present regulation of trucking "is expected to bring about a measurable degree of relief from the unequal conditions of competition between the railroads and motor vehicle carriers which have prevailed generally in the past."

The report showed an increase of $10,318,943 in operating expenses to $123,898,159, an upturn of 9.09 per cent. Approximately $5,600,000 of this increase, the report said, was attributable to restoration of the 10 per cent reduction in wages put in effect early in 1932.

Other increases in operating expenses were accounted for by larger forces and expansion of services for the handling of increased volume of trafic. Higher fuel costs and conditioning of equipment also were factors in the upturn.

CANADIAN HOUSE MOVES TO AMEND CONSTITUTION

OTTAWA, May 15.—(AP)—The house of commons passed a resolution tonight as the first step in amending the British North America act, the country's written constitution. The resolution goes to the senate and eventually to the British parliament for final action.

Two changes would be made in the constitution. The first would widen the taxation field of the provinces by permitting them to impose sales taxes on all retail transactions except those in liquors and tobaccos. The second would empower the dominion to guarantee provincial borrowings and permit the provinces to pledge their federal subsidies as securities.

Youngstown Blast Furnace Resumes; Idle Five Years

Youngstown, O., May 15.—(AP)—The Jeannette blast furnace of the Youngstown Sheet and Tube company, today resumed production after being idle for five years.

NEW YORK BANK WILL PAY RFC, SELL SHARES TO ITS STOCKHOLDERS

New York, May 15.—[Special.]—Harvey D. Gibson, president of the Manufacturers Trust company, today announced plans for retirement of $25,000,000 of capital notes, sold by the company to the Reconstruction Finance corporation in 1933, through the sale to shareholders of new preferred stock convertible into common stock.

The preferred stock will consist of 500,000 shares having a par value of $20 and carrying a dividend of $2 a share, to be offered to shareholders at $50 a share. Shareholders will have the right to subscribe to the new issue in a ratio of about three new preferred shares for each ten shares of common stock held.

The preferred stock will be convertible into common at the option of the holder on the basis of ten shares of preferred for eight of common for the first two years; thereafter for a further two years on the basis of ten preferred for seven and one-half common; thereafter for three years on a basis of ten preferred for seven common and thereafter for a final period of three years on the basis of ten preferred for six shares of common.

These graduated ratios of conversion are equivalent, in order, to $62.50 per common share, $66.66 per common share, $71.43 and $83.33 per common share.

The new shares will be redeemable as a whole or in part on thirty days notice at $53 a share up to Jan. 1, 1939, at $52 a share for the next two and one half years; $51 a share for the next two and one half years and at $50 a share thereafter. In case of liquidation they will be entitled to preference up to $50 a share.

DETROIT BANKING OFFICIALS TRIED IN SECOND CASE

Detroit, Mich., May 15.—[Special.]—Another jury struggled with the intricacies of bank accounting here today as Judge Patrick T. Stone of Wausau, Wis., began trial of the second bank case called before him.

Robert O. Lord, former president, and James L. Walsh, former vice president of the Guardian Detroit Union Group, Inc., and Herbert R. Wilkin, executive vice president of the Flint Industrial bank, an allied unit, are charged with false entries and conspiracy. They are charged with having "window dressed" the report of the Flint bank on Dec. 31, 1931, through a $600,000 certificate of deposit in the name of the larger Detroit unit, which permitted the wiping out of $600,000 in bills payable.

It is charged the Flint bank records do not show the deposit to be an actuality and that the certificate was canceled two days later, and several days before preparation of the report. The defense maintains the cancelation resulted from a "slip up" in the transfer of the cash, but that the understanding on which it was based was valid. The Detroit unit was the "bills payable" creditor and reduction of that account was the equivalent of a deposit, it avers.

WESTINGHOUSE TO BASE ALL PAY ON ITS INCOME

Pittsburgh, May 15.—(AP)—Officials of the Westinghouse Electric and Manufacturing company said today its wage and salary plan, based on earnings of the company, has been extended to include all employés, including those of the subsidiaries.

"The plan provides for payment of normal salaries and wages in conformity with the standards of the community and the abilities of the employé, with uniform increases or deductions depending on the increase or reduction in the earnings of the company," it was explained. "In this way, the total compensation of an employé is, in effect, tied to the income of the company."

The plan formerly applied to only certain classes of salaried employés

Raw Wool Sells at 31 Cents; Highest Price Since 1928

Rock Springs, Wyo., May 15.—(AP)—Sale of 2,500 fleeces for 31 cents, the highest price paid for wool in this section since 1928, was announced today. The clip was purchased by Hallowell, Jones & Donald of Boston. Another unit of 2,500 fleeces was sold to Silberman & Sons of Chicago for 30½ cents.

Sarnoff Gives His Picture of Radio's Future

Radio is developing so rapidly that present equipment will be unusable within five to ten years, David Sarnoff, president of Radio Corporation of America, predicted last night at a dinner attended by about 700 wholesale distributors for RCA-Victor company at the Edgewater Beach hotel.

DAVID SARNOFF.

"Technical developments now cry out for expression from the laboratories," he asserted. "Within the next 10 years events will move with such rapidity that all that happened in the last few years will dwindle into insignificance.

"Radio has now reached that point where we are not only beginning to understand our knowledge but also our ignorance—which is the greatest asset on our balance sheet. It is folly for any one to believe that there can be such a thing as saturation in radio."

Calls It "Mass Communication."

Looking further into the future, he told the men working for his organization something about the developments to come, saying they are not merely selling boxes or gadgets but mass communication. Of television he said:

"A curtain is being drawn, slowly, it is true, that will take the blinders off the eyes of the world. There is no television in commercial form this year, and I'm unable to say just when there will be television for home use.

"It is not in the indefinite future, however, and no one need worry that television will appear on the scene unheralded, for this company is spending a great deal of money to take television from the laboratory into the field. Tests in the field will be made some time this year, to be followed by further laboratory experiments.

Faults of Television.

"So far the size of the image is too small and the range too limited, but the same engineers who produced miracles during the last ten years will produce more during the next ten."

Speaking of short wave developments, he predicted that private individuals one day will be communicating over short distances, which at present is much more difficult than long range communication, a reversal in belief prevailing twenty years ago.

Turning to the present economic and political problems Sarnoff gave the following opinions:

"Men in the radio industry are entitled to some reasonable security of employment. I don't like these peaks and valleys in employment. The real problem of the world is unemployment and when that is conquered the other political and economic diseases will also be cured.

"When an attempt is made to regiment minds in a dictatorship country it also reaches to the body itself. The tongue is told what to say. The eye is told what to read. The hand is told what it may or may not write."

MORE COMPANY OFFICERS' 1935 PAY DISCLOSED

Washington, D. C., May 15.—[Special.]—Salaries paid officers of several more corporations during 1935 were disclosed today by the securities and exchange commission and the interstate commerce commission. They follow:

MILWAUKEE RAILROAD—H. A. Scandrett, president, $48,600; H. E. Byram, chairman, $11,000; W. W. K. Sparrow, vice president, $27,500; J. B. Gillick, vice president, $24,000; H. E. Pierpont, vice president, $20,750; H. B. Farling, vice president, $15,000; O. W. Dynes, general counsel, $18,000.

WESTERN PACIFIC RAILROAD—Charles Elsey, president, $25,000; T. M. Schumacher, chairman executive committee, $15,000.

TEXAS AND PACIFIC RAILWAY—J. L. Lancaster, president, $40,000; J. B. Payne, vice president, $15,000; J. A. Somerville, vice president, $15,000; H. Fitzpatrick, vice president, $15,000.

PITTSBURGH AND WEST VIRGINIA RAILWAY—F. E. Tapun, president and chairman, $20,768; H. W. Nethkin, vice president, $17,312.

FIRESTONE TIRE AND RUBBER—Harvey S. Firestone, chairman, $82,713; John W. Thomas, president, $63,076; Harvey S. Firestone Jr., vice president, $26,000; Stacy G. Garkhuff, secretary, $21,384; John J. Shea, treasurer, $26,765; Bernard M. Robinson, assistant secretary, $24,397; Harvey H. Hollinger, controler, $16,250; Russel A. Firestone, department manager, $17,500.

KIMBERLY-CLARK CORPORATION—F. J. Sensenbrenner, president, $75,735; Ernest Manler, vice president, $72,293; William Bonifas, vice president, $29,992.

STOCKS RALLY AFTER SAG ON PROFIT SELLING

Farm Shares Strong; Trade Total Falls.

[Chicago Tribune Press Service.]

New York, May 15.—Battered down in early dealings from fractions to a point as profit taking, following yesterday's vigorous advance, came into the list, the share market manifested strength in late dealings today and many issues wiped out their losses and replaced them with small gains. Sales ran above the average of the week at 984,390 shares, but were substantially below the volume of the preceding session.

Traders were encouraged by the performance of the list as stout resistance was displayed to the early selling and the technical position of the market was regarded as not having been impaired by yesterday's rally. Much of the day's turnover was attributed to the adjustment of speculative positions over the week-end.

News Developments Mixed.

News developments were interpreted as being as much in favor of the bulls as they were of the bears. Railroad carloadings were disappointing, running slightly under those of the preceding week, but were well above those of the corresponding week last year. The drop from two weeks ago was held to be contrary to the seasonal trend, but too small to be of much significance.

Carrier issues were not much affected by the development. The general run of shares was only fractionally advanced at the close. New York Central rose a point at one time, but backtracked to register a slight net loss. Norfolk and Western steamed ahead to register a gain of points, while Union Pacific was giving up more than a point.

Alcohol Shares React.

Alcohol shares, which burst into prominence two days ago, lost some of their popularity and closed lower. Schenley lost 1½ points as National Distillers, Distillers Seagrams, U. S. Industrial Alcohol, and Hiram Walker eased fractions.

American Telephone and Westinghouse, two of the "standout" issues in yesterday's dealings, recovered stoutly from early weakness to close only slightly lower. Farm implement shares, with predictions of excellent business in prospect, were among the strongest issues. International Harvester, Deere, Oliver Farm, and Minneapolis Honeywell each scored gains exceeding a point. Sears-Roebuck and Montgomery Ward were firm.

Detroit, Edison, Pacific Telephone, and La Clede Gas were strong spots in the utility section. Motor stocks were sluggish, Chrysler and General Motors each giving up fractions. Steel shares were no more than fractionally lower at the finish after a weak start. Wrigley was an outstanding weak spot, declining 4 points.

Gain Point Or More.

Individual issues to gain a point or more included Allied Chemical, Holland Furnace, Lehman, Lima Locomotive Works, Louisiana Oil preferred, Owens Glass, Penick & Ford, United Carbon, United States Tobacco and Radio preferred B.

Du Pont erased an early loss running to almost 2 points and closed unchanged. The company's meeting slated for next week is expected to vote an extra dividend.

Restriction of trading was attributed in part to the possibility of the Supreme court handing down its long awaited decision on the constitutionality of the Guffey Coal case Monday.

Produce Market Receiver's Fees Referred for Hearing

Superior Judge Joseph Sabath yesterday referred the hearing of charges of alleged collection of exorbitant receivers fees by Aaron J. Jones, Chicago theatrical man who is receiver for the Chicago Produce district, to Sidney S. Pollock, master in chancery. The court ordered that the master's report be returned within 40 days. At the request of attorneys for the six ousted trustees of the produce market, Judge Sabath also deferred until Monday the signing of the decree making final their removal.

TOURIST-COACH TRAIN BEGINS COAST SERVICE ON CHEAP FARE BASIS

The Challenger, first all tourist car and coach train in the country, left Chicago at 10:40 last night on its initial trip between Chicago and Los Angeles. The train, a joint venture of the Chicago and Northwestern-Union Pacific lines, offers a low cost transportation designed to compete with cheap bus fares. It will arrive in the coast city at 8:35 a. m. [Pacific time] Monday.

In Los Angeles, governors of five western states joined with officials of the North Western and Union Pacific in dedicating new high speed rail service between that city and Chicago.

A streamlined, Diesel-powered train, the City of Los Angeles, started on a 39 hour 45 minute regular weekly schedule. Mrs. W. A. Harriman, wife of the chairman of the Union Pacific, christened the train by breaking a bottle of California champaigne on the locomotive's cab.

Another streamlined train, the Santa Fe's Super Chief, which arrived from Chicago on Thursday on its maiden trip in 39 hours 45 minutes, left Los Angeles on a return trip to this city.

Gold, Silver Market Active; Trade Puzzled

With foreign currencies comparatively quiet yesterday, the money traders turned their attention from bewildering francs to the unusual movements in the gold and silver markets.

Traders admitted they were baffled by the largest trading in gold for some time on the London market, where the day's sales amounted to almost $5,000,000. In the absence of official information as to the buyers and sellers of the metal, rumors found free circulation.

Silver also remained much in the picture by continued sharp advances in both London and New York, and brought increased interest in the monetary agreement made between the American and Chinese governments, details of which have not been announced.

Sharp Rise in London.

In London the price of bar silver advanced 5-16 pence to 20⅞ pence a fine ounce [equivalent to 46.67 cents]. This boost was the sharpest in about a month and came on top of an increase of ⅛ penny on Thursday. Handy & Harman, New York silver brokers, raised their price for foreign silver ½ cent to 45¾ cents an ounce.

This action was taken despite the refusal of the United States treasury to meet Thursday's increase and official denials that the pending silver agreement with China would have an important influence on the metal. Yesterday's advance in London was attributed to speculative buying from India and China on the assumption that some agreement has been reached between the United States and China, which will impart a better tone to the silver market.

Gold sales abroad amounted to £1,002,000, all of which was taken for unknown destinations. At the time of fixing the gold price at 140 shillings 2 pence a fine ounce, sterling was quoted at $4.96½. On this basis the equivalent in American dollars was $34.79½ an ounce, against $34.83 on Thursday.

May Be British Operation.

In some quarters it was said that a part of the gold might have represented operations of the British exchange fund, which in the last few weeks has acquired substantial amounts of the metal from France in connection with its control operations designed to support the franc.

In the foreign exchange market at New York the French franc and allied gold bloc currencies eased somewhat against the dollar. Francs were off ½ point at 6.59¾ cents, while Dutch guilders lost 1 point and Swiss francs 3 points. Only Swiss francs were at a level which permitted profitable shipments of gold to this country.

The dollar equivalent against French francs was 100.54 cents, compared with 100.47 cents on Thursday. The pound sterling gained ⅝ point to close at $4.96½.

The Federal Reserve Bank of New York announced that it had been notified of the engagement of $2,385,000 gold in Holland, which had apparently been arranged about a week ago. Including this engagement the total of gold taken abroad since April 24, when the present movement began, is $146,500,000, of which $128,400,000 has arrived, leaving $18,100,000 on the way.

CITIES SERVICE HONORS DOHERTY ON HIS BIRTHDAY

New York, May 15.—[Special.]—In 10,000 communities in 39 states where the Cities Service Utility and Petroleum system operates, 25,000 employés laid aside their work today at noon to celebrate the 66th birthday of Henry L. Doherty, founder and head of the system.

Doherty stopped off at Washington on his way north from a winter seat in Florida, listened to reports of his multiple birthday party over the radio, and issued a brief pronouncement.

"At the age of 66 I find myself with more plans and ambitions than I had at 22," press dispatches reported him as saying. "My only regret is that I cannot look forward to as many years of working out my plans as I once could."

Commenting on his lack of formal education Doherty, who began his career as a newsboy in Columbus, O., said:

"I have learned there is something useful about our primary, grammar, high school, and universities, but I still think that much of it is bunk. We take 16 years or more to educate our children and then turn them loose and expect them to get their vocational training by chance."

ELECTRIFICATION MEASURE IS SENT TO ROOSEVELT

[Chicago Tribune Press Service.]

Washington, D. C., May 15.—[Special.]—The 410 million dollar rural electrification bill, sponsored by Senator George W. Norris [Radical, Neb.] was sent to the White House today. Senate acceptance of a conference agreement on the measure speeded it to President Roosevelt.

The bill authorizes a ten year program of loans to farm groups and private companies to aid in providing rural areas with electricity. It provides that the Rural Electrification administration, which is to control the fund, give preference to non-profit organizations as against private concerns in keeping with the New Deal's drive on private enterprise in the power industry.

The measure authorizes the RFC to make a loan of 50 million dollars in the first year to the REA. Annual appropriations of 40 million dollars are to be made thereafter.

President Roosevelt is expected to sign the measure for the senator who led the fight for the New Deal's greatest power venture, the Tennessee valley authority.

RESERVE BOARD ADMITS DANGER OF IDLE FUNDS

But Fails to Correct Situation.

[Chicago Tribune Press Service.]

Washington, D. C., May 15—In a comprehensive report of operations during 1935 members of the federal reserve board today admitted the danger of an enormous credit expansion arising from the 3 billion dollars of excess reserves of member banks, but hesitated to act to correct the situation during a recovery period.

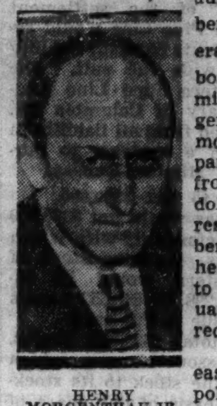

HENRY MORGENTHAU JR. [Acme Photo.]

"Monetary ease" was the policy enunciated by Chairman Marriner S. Eccles and other members of the board in their stewardship report transmitted to congress. In a move toward easier money conditions, rediscount rates of 12 banks were reduced during the year.

Reports "Policy Actions."

For the first time the annual report contained a "record of policy actions" of the board of governors and a similar record of the activities of the open market committee of the system. These disclosures were required by the banking act of 1935. Twenty-five meetings were thus recorded since the statute took effect last August.

Secretary of the Treasury Henry Morgenthau Jr., although an ex officio member of the reserve board at the time, failed to attend a single meeting. The only treasury representative who did appear was Controler of the Currency J. F. T. O'Connor. He went to one meeting, Nov. 29, but left before it was over, the record showed. With the reorganization of the board under the banking act Morgenthau and O'Connor were released from their ex officio jobs on Feb. 1 of this year.

Rules Against Bond Change.

It was at the Nov. 29 meeting that the board ruled against shifting the federal reserve board's holdings of government securities from short to long term paper. It has been reported, however, that the board leans toward long term paper.

The board dwelt at some length on the question of the New Deal's silver purchase program, but sidestepped any discussion of the collapse of the world price last December when the treasury finally found that it was practically the only buyer of the white metal in the market.

The report recalled that up to Dec. 27, 1935, according to treasury figures, the acquisitions of silver amounted to 835 million ounces, of which 59 millions were received from domestic mines, 112 million from the nationalization of the metal on Aug. 9, 1934, and 664 millions from purchases abroad.

China Source of Metal.

One of the principal sources of the silver was Chinese stocks and the bulk was purchased in the London market, the reserve board stated. The depreciation of the yuan against its theoretical silver parity provided an incentive for smuggling out of China, the report said, and only the decline in the world market price took the profit out of the smuggling operations. It has been hinted that the smuggling was carried on by Japanese, with the United States paying the profit.

The board had difficulty in squaring its easy money policy with the tremendous increase of excess reserves, the report showed.

"In view of the large and growing volume of excess reserves, no further action directed toward obtaining easier money conditions was necessary during 1935," the report said. "On the contrary, the continued growth of excess reserves raised the question of taking measures to reduce them.

Reserves Total 5.7 Billions.

"In the last two months of 1935 total reserves of member banks averaged about $5,700,000,000, required reserves about $2,700,000,000, and excess reserves about $3,000,000,000 while holdings of United States government securities by the federal reserve banks totaled $2,400,000,000."

The federal advisory council, a group of private bankers, last November recommended that the reserve banks sell part of their government holdings as a means of taking up some of the idle funds. The board, however, decided against any action.

WE ARE PLEASED TO ANNOUNCE THAT
MR. PAUL W. SPINK
HAS BECOME ASSOCIATED WITH OUR TRADING DEPARTMENT
MINNICH, BRADLEY & ASSOCIATES, INC.
11 SOUTH LA SALLE ST.
CHICAGO

COURT APPROVES SETTLEMENT OF PIPE LINE SUITS

Missouri-Kansas to Drop Charges, Get $300,000.

A plan for settlement of differences between the Missouri-Kansas Pipe Line company and the Columbia Oil and Gasoline and the Columbia Gas and Electric companies was approved yesterday by Judge Charles E. Woodward in federal court here. The plan is similar to that approved on April 29 in Wilmington, Del., by Chancellor Josiah O. Wolcott. Missouri-Kansas Pipe Line had sued the Columbia companies for $150,000,000, charging violation of the anti-trust laws and alleged conspiracy to restrict competition.

Under terms of the settlement Missouri-Kansas Pipe Line would release the defendants from all liability in connection with the suit. The Panhandle Eastern Pipe Line company, a subsidiary of Columbia Oil, would be released from all liability in connection with a contract to purchase gas from Missouri-Kansas.

Pipe Line to Get $300,000.

Missouri-Kansas would get $300,000 cash from the defendants with which to pay creditors. Common stock of Panhandle Eastern would be increased from 2,298 to 648,652 shares with a book value of $25 each.

Half of the total, 324,346 shares, will go to Missouri-Kansas, which will distribute the stock to its stockholders on the basis of one share of Panhandle for each four shares of Missouri-Kansas held.

Missouri-Kansas also would be released from payment of $5,500,000 in notes held by Columbia Gas and Electric.

Settlement of the differences, according to Raymond G. Real, attorney for the receivers of Missouri-Kansas, will not result in elimination of the receivership, although it is considered a long step forward in clearing up the tangled affairs of Missouri-Kansas.

Parish May Stage Comeback.

Frank P. Parish may stage a financial comeback by virtue of yesterday's order. Parish was president of Missouri-Kansas at the time of its collapse in 1932, and is said still to hold a large bloc of stock.

Attorney Real said the $300,000 in cash would be used along with other cash holdings of the company to pay all creditors in full and the company will be liquidated eventually.

Real indicated Missouri-Kansas stockholders may realize an additional return from their investment in the event of settlement of another suit pending in the federal court in New York City. This suit, for $180,000,000, is against various Standard Oil companies, Doherty interests, and others. It also charges violation of anti-trust laws and conspiracy to restrict competition.

WHAT STOCKS DID

TRIBUNE AVERAGES.

	High.	Low.	Last.	Net chge.
25 railways	35.89	35.40	35.69+	.12
25 industrials	205.17	202.58	204.20+	.19
50 stocks	120.53	118.99	119.94+	.15

	High.	Low.	Close.
50 stocks one year ago	92.50	91.03	91.32
50 stocks two years ago	84.11	82.51	83.03

DOW JONES AVERAGES.

	High.	Low.	Close.	Net chge.
Industrials	152.43	150.56	151.60+	.11
Railroads	45.47	44.83	45.21+	.22
Utilities	30.46	29.94	30.19+	1.01

ASSOCIATED PRESS AVERAGES.

	30 Indust.	15 Rails.	15 Util.	60 Stocks.
Net chg	+.2	....	+.3	+.1
Friday	81.9	34.0	45.3	60.7
Prev. day	81.7	34.0	45.0	60.6
Month ago	84.2	37.0	48.2	63.4
Year ago	58.9	22.2	28.8	42.2
1936 high	85.8	39.7	50.8	64.8
1936 low	73.4	30.2	43.4	55.7
1935 high	76.3	31.2	44.7	56.1
1935 low	49.5	18.5	21.6	34.8
1932 low	17.5	8.7	23.9	16.9
1929 high	146.9	153.9	184.3	157.7
1927 low	51.6	95.3	61.8	61.8

ISSUES TRADED.

	Friday.	Thursday.
Advances	368	631
Declines	235	92
Unchanged	201	104
Total issues	804	827
New 1936 highs	9	5
New 1936 lows	7	16

MONEY AND EXCHANGE

Money rates are quoted by Chicago banks as follows: Customers' commercial loans, 3@5%, nominal; collateral loans, 4@5%, nominal; brokers' loans, 1½@2%, nominal; bankers' acceptances, 60-90 days, 3/16@¼%; 120 days, ¼@5/16%; 150-180 days, ½@⅝%.

NEW YORK MONEY MARKET.

NEW YORK, May 15.—(AP)—Bar silver firm, ½ higher at 45⅜. Call money steady; 1% all day; prime commercial paper, ¾%; time loans steady; 60 day-6 mos., 1% offered; bankers' acceptances unchanged; rediscount rate, New York Reserve bank, 1½%.

FOREIGN MONEY MARKET.

LONDON, May 15.—(AP)—Bar silver firmer, 1/16 higher at 20⅞d. [Sterling price equivalent to 46.66 cents.] Bar gold declined 1 penny to 140s 2d. [Sterling price equivalent to $34.78.] Money and discount rates unchanged.

PARIS, May 15.—3% rentes, 69f; 4½% rentes, 74f 40c. Exchange on London, 75f 25c. The dollar was quoted at 15f 15⅝c.

FOREIGN EXCHANGE.

[Quotations are in American cents.]

	May15.	May14.	Wk. ago.	Yr. ago.
London	496.500	496.125	499.12½	487.87½
Paris	6.59⅜	6.60¼	6.58⅝	6.59
Italy	7.87	7.87	7.87	8.26
Belgium	16.94	16.94	17.03	16.92
Swit'land	32.40	32.43	32.33	32.34
Holland	67.67	67.68	67.47	67.74
Denmark	22.17	22.15	22.28	21.79
Sweden	25.61	25.59	25.73	25.15
Norway	24.95	24.93	25.07	24.51
Spain	13.67½	13.68	13.65	13.66
Germany	40.30	40.35	40.45	40.27
†Do	32.50	23.50	26.90	......
‡Do	22.25	22.10	21.85	......
Austria	*18.75	*18.75	*18.75	18.85
Poland	18.85	18.85	18.85	18.90
Greece	.94½	.94½	.94½	.93½
Rumania	.75	.75	.75	1.01
Jugo-Sl	2.30	2.30	2.30⅝	2.27½
Czechsl	4.15½	4.15½	4.15½	4.17½
Finland	2.20½	2.20½	2.20½	2.17
Canada	99.68⅜	99.71⅞	100.00	100.00
Brazil	*8.61	*8.61	*8.59	8.57½
Hongko'g	32.75	32.75	32.85	60.05
Arg'tine	27.60	27.60	27.60	25.75½
Shanghai	29.95	29.85	30.05	41.50
Japan	29.12	29.10	29.08	28.70
India	37.50	37.50	37.73	36.85
Chile	5.25	5.25	5.25	5.00
Singapore	58.35	58.35	58.50	57.05
Hungary	*29.55	*29.55	*29.55	29.65
Mexico	27.85	27.85	27.85	27.90

*Nominal. †Registered travel. ‡Registered commercial.

RAW SILK.

NEW YORK, May 15.—SILK—Raw futures closed easy, ½ to 2 points lower; sales, 730 bales. May, 1.56c per lb, bid; July, 1.49c, bid; October, 1.45c. Open market quotations [sixty day basis]: Shanghai steam filature, 78 per cent seriplane, 20-22s, 1.65c; Canton double extra "A," 14-16s, 1.22½c; Japanese special cracks double extra, 81 per cent seriplane, 13-15s, 1.62½c.

NEW YORK STOCK TRANSACTIONS

Friday, May 15, 1936.
Shares sold today 984,390
Year ago 1,821,600

Friday, May 15, 1936.
Total sales 1936 to date 233,271,193
Total sales 1935 to date 89,926,774

[The figure in brackets after name of stock is annual dividend rate.]

A

1936 High.	1936 Low.	Div. yld. pct.	Description, div. rate, $s—	Sales.	High.	Low.	Close.	Net chge.
50	42	3.9	Abr & Straus [1.80]	30	56	45½	46	....
118	111½	6.1	Do pfd [7]	10	115	115	115	+ 1
13⅝	9⅝	1.9	Adams Exp [.10g]	700	10⅝	10⅜	10⅝	....
35⅝	23⅜	3.3	Adams Millis [.75g]	100	23¼	23¼	23¼	....
28	22½	2.6	Addressog [.60]	500	25	24¼	24¼—	½
21½	1⅛	...	Advance Rume	800	2⅜	2⅜	2⅜	....
61⅞	58	...	Air Reduc	700	60⅛	60⅛	60⅛+	⅛
6⅛	2	...	Air Way El Ap	1,300	4	4	4	....
17⅝	13½	4.3	Alaska Jun [.60a]	500	14⅛	14	14	....
4⅝	2½	...	Alleghany	2,000	3⅛	2⅞	3	....
30⅜	12⅜	...	Do pfd $30 ww	600	21½	20⅞	21½+	⅜
45⅞	27	...	Do pr pfd	600	32⅝	32	32⅝+	⅜
39¼	30	3.1	Alleg Steel [1]	300	32¼	31⅞	31⅞—	¼
208	157	3.1	Al Ch & Dye [6]	[illegible]	[illegible]	[illegible]	[illegible]	[illegible]
[illegible]	[illegible]	[illegible]	[illegible]	[illegible]	[illegible]	[illegible]	[illegible]	[illegible]

C (continued)

1936 High.	1936 Low.	Div. yld. pct.	Description, div. rate, $s—	Sales.	High.	Low.	Close.	Net chge.
41	28	...	Crucible Stl	300	32	32	32	....
115	95½	...	Do pfd [1k]	100	105	105	105	....
[illegible]	[illegible]	[illegible]	[illegible]	[illegible]	[illegible]	[illegible]	[illegible]	[illegible]

M (continued)

1936 High.	1936 Low.	Div. yld. pct.	Description, div. rate, $s—	Sales.	High.	Low.	Close.	Net chge.
23	17¼	2.0	Mid-Cont Pet [.40g]	2,200	20¼	19⅝	20 +	⅛
[illegible]	[illegible]	[illegible]	[illegible]	[illegible]	[illegible]	[illegible]	[illegible]	[illegible]

S (continued)

1936 High.	1936 Low.	Div. yld. pct.	Description, div. rate, $s—	Sales.	High.	Low.	Close.	Net chge.
43⅝	32¼	2.9	Seaboard Oil [1]	900	35	34	34 —	½
69⅜	59⅜	3.0	Sears Roeb [2]	7,800	66½	65⅝	66 +	¼
[illegible]	[illegible]	[illegible]	[illegible]	[illegible]	[illegible]	[illegible]	[illegible]	[illegible]
1.6	2.7	...	Savage Arms	1,200	4¼	4	4	....
101¾	97½	5.5	Schenley Distill Do pfd [5.50]	2,800	46⅝	45	45⅛—	1½
20½	11¾	...	Schulte Ret	800	2¾	2½	2½—	¼
76	53½	...	Scott Paper 1.80]	50	65½	65	65¼—	⅜
4½	2	...	Seaboard Air Line	700	1	⅞	⅞—	⅛
[illegible]	[illegible]	[illegible]	Do pfd	100	2½	2½	2½+	¼

Z

1936 High.	1936 Low.	Div. yld. pct.	Description, div. rate, $s—	Sales.	High.	Low.	Close.	Net chge.
19⅞	11⅛	...	Zenith Radio	2,700	19¼	18⅜	19	....
9⅝	5⅞	...	Zonite Prod	1,700	7	6⅜	7 +	¼

*Ex dividend. †First sale since ex dividend date or dates. xr—Ex rights. a—Also extra or extras. b—Including extras. e—Paid last year. f—Payable in stock. g—Declared or paid so far this year. h—Cash or stock. k—Accumulated dividend paid this year.

Sales to 11 a. m., 300,000; to 1 noon, 450,000; to 1 p. m., 600,000; to 2 p. m., 800,000. Total sales, 984,390 shares.

FEAR OF INCREASE IN LARD REPORT SEND PRICES DOWN

Expectations the semi-monthly report on local lard stocks would show a fairly good increase put pressure on future deliveries yesterday and the close was at net losses of 5 cents to 15 cents. After the close the amount of lard in cold storage was reported at 39,680,000 pounds, an increase of 5,449,000 pounds during the last two weeks and compared with 54,449,000 pounds last year. Short covering checked the decline in futures.

The July delivery of clear bellies [salt pork] closed 35 cents lower. Stocks of clear bellies are 9,730,000 pounds, an increase of 533,000 pounds the last two weeks and compare with 5,836,000 pounds last year. Cash lard closed at $10.50; loose, $9.77½; leaf, $9.62½ and clear bellies at $12.87½ per 100 pounds. Prices in dollars per 100 pounds follow:

Lard.

	High.	Low.	Close May15, 1936.	Close May14, 1936.	Close May17, 1935.
May	$10.52	$10.40	$10.40	$10.55	$13.20
July	10.32	10.25	10.25	10.37	13.22
Sept	10.40	10.32	10.32	10.45	13.37
Oct	10.12	10.02	10.02	10.12	13.45
Dec	......	......	9.75	9.80	13.07

Clear Bellies

	High.	Low.	Close May15, 1936.	Close May14, 1936.	Close May17, 1935.
May	......	......	......	$12.97	$16.87
July	12.50	12.25	12.25	12.60	16.60

METALS.

NEW YORK, May 15.—(AP)—STEEL—Prices unchanged. COPPER—Quiet; electrolytic spot and future, 9.50c per lb; export, 9.15c. TIN—Steadier; spot and nearby, 46.90@47.00c per lb; future, 45.30@45.40c. IRON—Quiet, unchanged. LEAD—Steady, spot New York, 4.60@4.65c per lb; East St. Louis, 4.45c. ZINC—Dull, East St. Louis spot and future, 4.90c per lb. ALUMINUM—19.00@22.00c per lb. ANTIMONY—Spot, 13.50c per lb. QUICKSILVER—$75.00@75.50 per flask.

EGG FUTURES ADVANCE ON GOOD DEMAND; BUTTER UP

A better demand for fresh eggs at ¼ cent advance in price had some effect on future deliveries on the Mercantile exchange yesterday, the October delivery closing ⅛ cent higher at 23⅛ cents per dozen. Aggregate trade in futures was 43 cars.

Little change was shown in the price of butter futures with the November delivery closing at 27 cents per pound. The government bought 38,400 pounds in the spot market for relief purposes. Sales of futures were 14 cars. Sales of cheese were 1 car. Prices follow:

BUTTER.

Refg. stands—	Open.	High.	Low.	Close.	Prev. close.
Storage standards—					
November	26⅞	27	26⅞	27	27

EGGS.

[Cents per dozen.]

Refg standas—	Open.	High.	Low.	Close.	Prev. close.
October	23	23⅛	23	23⅛	22⅞
Stor. pkd. firsts—					
May	21¾	21⅞	21¾	21⅞	21¾

CHEESE.

[Cents per pound.]

Single dais.—	Open.	High.	Low.	Close.	Prev. close.
November	15¼	15¼	15¼	15¼	15⅛

BOARD OF TRADE STOCKS.

	Sales.	High.	Low.	Close.	Prev. close.
Berk & Gay Fur	150	1¾	1¾	1¾	1⅝
Centlivre Br A	100	2⅞	2⅞	2⅞	2¾
Elec Bd & Sh	210	18⅝	18½	18½	19
Natl Pumps Cp	50	4	4	4	4
Quar Income Sh	379	1.52	1.51	1.51	1.55
Sunds'd Mach c	60	15	15	15	16

Total sales—949 shares.

RUBBER.

NEW YORK, May 15.—(AP)—RUBBER—Crude, futures closed firm, 19 to 23 points higher. May, 15.68@15.70c per lb; July, 15.76@15.77c; September, 15.86@15.87. Smoked ribbed spot, 15.68c, nominal.

COTTON FUTURES CLOSE UNCHANGED TO 5 POINTS UP

Buying by houses with trade, far eastern and European connections gave cotton futures a firm start, and a fairly good business was put through within relatively narrow limits. Chicago closed unchanged to 5 points higher while other markets were 4 points higher to 2 points lower with the old crop months showing the most strength.

Spot cotton closed unchanged to 10 points higher with New Orleans and Galveston, 11.65 cents; Houston, 11.70 cents and New York, 11.75 cents per pound. Prices follow:

CHICAGO MARKET.

	High.	Low.	Close.	Prev. close.	Last year.
May	......	......	11.75	11.70	12.17
July	11.46	11.40	11.46	11.43	11.96
October	10.59	10.54	10.59	10.58	12.03
December	10.57	10.54	10.57	10.55	12.05
January	10.57	10.53	10.57	10.53	12.14
March	10.54	10.51	10.54	10.54	......

NEW ORLEANS MARKET.

	High.	Low.	Close.	Prev. close.	Last year.
May	11.59	11.53	11.58	11.55	12.01
July	11.32	11.26	11.31	11.27	12.05
October	10.47	10.41	10.45	10.46	11.85
December	10.45	10.41	10.44	10.45	11.91
January	10.44	10.43	10.43	10.45	11.93
March	10.44	10.42	10.44	10.44	12.02

NEW YORK MARKET.

	High.	Low.	Close.	Prev. close.	Last year.
May	11.65	11.61	11.63	11.61	12.03
July	11.40	11.34	11.40	11.38	12.12
October	10.51	10.46	10.49	10.50	11.91
December	10.49	10.45	10.49	10.48	11.95
January	10.49	10.47	10.47	10.49	12.00
March	10.51	10.44	10.47	10.49	12.07

SILVER FUTURES.

MONTREAL, Que., May 15.—(AP)—Silver futures closed firmer, 5 to 65 points higher. Sales, 2 contracts. Prices in cents per pound:

	Sales.	High.	Low.	Close.
May	1	46.43	46.43	46.43
December	1	47.70	47.70	*47.00

*Bid.

WARM WEATHER CAUSES UPTURN IN RETAIL TRADE

Sales Best Since Easter; Wholesale Lines Aided.

New York, May 15.—[Special.]—Reversing the trend of the preceding week, retail sales this week moved ahead at the most lively pace since Easter, Dun and Bradstreet reported today. The spell of warm weather advanced buying in nearly all types of seasonal merchandise.

"The first hint of summer brought the long awaited impetus to warm some of the slower moving trade divisions into greater activity," said the credit agency's weekly review. "Retail sales rose rapidly throughout the week, the expansion of demand extending to both staples and seasonable items in spite of the unevenness in the rate of gain.

Wholesale Markets More Active.

"Wholesale markets turned more active as reorders were generous for early summer goods and more advance commitments were released. Even though some of the heavy industries eased slowly away from their recent highs, manufacturing operations generally moved upward."

For the country as a whole the gain in distribution ranged from 8 to 23 per cent in comparison with the previous week, according to the review. Comparable to the corresponding week of 1935 the gains were 6 to 10 per cent.

The agency credited a reactionary security market with impeding retail sales to a certain extent. Larger payrolls in the major industries, it said, continued to be the chief support of both retail and wholesale buying.

Wearing Apparel in Demand.

Demand for men's and women's wearing apparel, which slowed perceptibly last week, moved forward again this week, it was noted. Interest in women's suits continued to wane, but increased sales of white and pastel coats and dresses were reported in all cities.

Summerlike weather in most parts of the country gave decided impetus of the call for men's sports clothing, polo shirts, underwear, golf and fishing equipment, luggage and furnishings for summer homes.

The further widening of sales of jewelry, silverware, and new and used automobiles continued outstanding, the agency reported.

DIVIDENDS DECLARED

Stock, rate, period—	Payable.	Stock of record.
Am Laundry, 10c q	June 1	May 20
Brazil Tract L&P, 30c	July 15	June 5
Buff N&EP 1st pf, $1.25 q	Aug 1	July 15
Do $25 par pfd, 40c q	July 1	June 15
Carolina P&L $6 pfd, $1.50	June 1	....
Do $7 pfd, $7	June 1	....
J I Case pfd, $1.75 q	July 1	June 12
Do $1.50 acc	July 1	June 12
City Ice pfd, $1.62½ q	June 1	May 23
Comp Ind Gases, 50c q	June 15	May 30
Int S Razor A, 60c q	June 1	May 15
Kings Co Lt, $1.50 q	July 1	June 15
Do 5% cv pfd D, $1.25 q	July 1	June 15
Do 7% cv pfd B, $1.75 q	July 1	June 15
Do 6% cv pfd C, $1.50 q	July 1	June 15
Long Is Lt 7% cv pfd A, $1.75 q	July 1	June 15
Do 6% cv pfd B, $1.50 q	July 1	June 15
Maryland Fund, 10c q	June 15	May 31
Do 3% stock dis	June 15	May 31
Muskegon M A, 50c acc	June 1	May 26
Merck & Co, 10c q	July 1	June 15
Nas&S Lt 7% cv p, 75c q	July 1	June 15
Pa Water & Pow, $1 q	July 1	June 15
Do pfd, $1.25	July 1	June 15
Pantheon Oil, 2½c q	May 28	May 21
Peter Fox Brew, 20c q	July 1	June 15
Do cv pfd, 15c q	July 1	June 15
Quaker Oats, $1 q	July 15	July 1
Do pfd, $1.50 q	Aug 31	Aug 1
Q Bor G&E 6% cv pfd, $1.50 q	July 1	June 15
Salt Creek Prod, 40c s	June 30	May 29
Texas Corp, 25c q	July 1	June 5
Underwood-Elliott, 75c	June 30	June 12
Utah Pow&Lt $6 pfd, 50c	July 1	....
Do $7 pfd, 58 1-3c	July 1	....
Wis P S 7% cum pfd, 87½c	June 20	May 29
Do 6½% cum pfd, 81¼c	June 20	May 29
Do 6% cum pfd, 75c	June 20	May 29

CORPORATION EARNINGS

Net earnings reported yesterday:

YEAR ENDED DEC. 31.	1935.	1934.
Broad Riv Pow	$ 178,989	$ 249,691
Cable & Wireless	1,026,041	986,901
Claude Neon Lts	*74,575	*124,944
Fla Pow & Lt	911,083	422,141
Lexington Wat Pow	6,672	59,510
Stand Oil of N Y	62,863,192	45,618,960
TWELVE MONTHS ENDED MARCH 31.		
Amer Rad & S Sant	3,504,352	2,798,860
Columbia G & E	13,230,489	9,370,082
Fed Light & Traction	1,506,028	1,296,730
Mead Corp	155,201	123,155
Ry Equip & Rlty	416,106	446,132
Syracuse Light	1,023,734	1,021,594
SIXTEEN WEEKS ENDED APRIL 18.		
Cushman's Sons	*334,975	159,090
QUARTER ENDED MARCH 31.	1936.	1935.
Anaconda Cop Mine	2,808,320	2,350,721
Columbia G & E	6,367,779	5,081,617
Columbian Carbon	1,027,011	787,055
Comp Ind Gases	66,376	65,539
Chi & E Ill	*249,095	*221,471
Intl Grt North	*722,350	*598,032
North Western	*4,753,114	*3,506,873
N Y Shipbulding	39,031	160,543
Pa Glass Sand	†96,836	....
Ry Equip & Rlty	110,161	108,999
Silver King C Min	206,366	56,955
Syracuse Light	348,565	333,413
Union Pacific	1,221,030	1,889,711
TWO MONTHS ENDED FEB. 29.		
No Sts Power	1,210,487	1,283,743
MARCH.		
Chi & E Ill	*62,364	35,220
Intl Grt North	*22,938	*228,382
North Western	*1,258,905	*947,072
Pitt & W Va	24,130	19,527

*Net loss. †Before taxes.

BANK STOCKS

CHICAGO.

	Yesterday. Bid.	Yesterday. Asked.	Thursday. Bid.	Thursday. Asked.
American Natl	215	225	215	225
Central Repblic Co	17	18	18	19
Chicago Title	170	174	170	174
City National Bank	111	115	111	115
Continental Ill	143	145	145	147
Do Ctfs Ben Int	25c	35c	25c	35c
First National	278	282	280	284
Do rights	12½	13½	12½	13½
Harris Trust	375	390	375	390
Mercantile Trust	145	155	145	155
Merchandise Bank	212	218	212	220
National Blvd	165	180	165	180
National Bldrs	35	45	35	45
Northern Trust	765	780	770	785
Personal Loan	160	170	160	170
Terminal National	23	25	23	25

NEW YORK.

	Bid.	Ask.		Bid.	Ask.
Bk of Man	25¼	26⅜	First Nat	1905	1945
Bankers Tr	55½	57½	Guaranty	288	293
Cen Han	107	110	Irving Tr	14⅜	15⅜
Chase Nat	36½	38½	Manfrs Tr	47	49
Chemical	52½	54½	Natl City	32½	34½
Com'cial	169	175	N Y Trust	116	119
Continental	18	19½	Public	39¼	41¼
Corn Exch	59	60	Title G&T	9¼	10¼
Empire Tr	23	24			

COTTONSEED OIL.

NEW YORK, May 15.—(AP)—COTTONSEED OIL—Bleachable closed 4 to 11 points lower today under realizing and scattered local and commission house selling. Sales were 51 contracts. Bleachable spot nominal; May closed 8.95c per lb, July 8.97c, September, [illegible], October 8.77c, and December 8.61c.

RFC ARGUES BANK STOCK LIABILITY CAN'T BE AVOIDED

Files Brief in Republic Trust Suit.

Attorneys for the Reconstruction Finance corporation yesterday filed a brief with Federal Judge James H. Wilkerson, asserting flatly that stock holders of the Central Republic Trust company cannot escape liability on the $90,000,000 "Dawes" loan of 1932 on any argument. Even if the RFC made an illegal loan or exceeded its powers, the brief contended, stockholders remain liable.

In addition to arguing the merits of the suit by which the RFC is attempting to collect $14,000,000 from the 4,500 stockholders of the old Central Republic Bank and Trust company, the brief sums up evidence presented at the trial which extended over six weeks earlier in the year.

Jones Predicted Deficiency.

At that time, the RFC wound up its case with the reading of a telegram from Jesse H. Jones, chairman of the government agency, in which he said there would be an estimated deficiency of $10,000,000 in collections of the $90,000,000 advanced.

Much of the argument during the trial revolved about an amendment to the RFC act in July, 1932. This permitted making of loans for liquidation of banks and prohibited loans to institutions, when an officer had been an RFC official within a year preceding the loan.

Gen. Charles G. Dawes had been both chairman of the RFC and of the bank within the period. The final advance of $50,000,000 was made Oct. 6, 1932; the first in June, 1932.

The defense attorneys contended the final advance was illegal any way it was considered. If it was part of the original $90,000,000 commitment in June, they said, it was illegal because made for purposes of liquidation. If it was separate from the original commitment, they said, it was illegal because made to a bank with an official formerly head of the RFC.

View on Congress' Intention.

In its brief yesterday the RFC contended that congress knew all about this particular loan and had no intention of making it illegal, but that the legality question meant little.

"Such a violation would amount to only an abuse or an excessive use of the charter powers of the plaintif," the brief stated, "and the note given to evidence the $50,000,000 disbursement would still be a valid and enforceable obligation of the defendant bank for which the defendant stockholders are liable."

"The United States might hold criminally liable" any persons who participated in the loan in willful violation of law in the event the loan should be held illegal, it was stated.

The RFC brief asserts that the RFC had full power to make the loan, that the directors also were acting within their powers, and that the transaction was duly ratified by stockholders, so that they are stopped from objections now.

Cite "Valuable Services.

In fact, it was asserted, valuable services were performed by the City National Bank and Trust company in assuming deposit liabilities, and by the RFC in advancing funds to make the transaction possible. Stockholders, it was argued, obtained the benefit of slow liquidation of assets and their liability to depositors merely was transferred to the RFC.

RFC attorneys who submitted the brief were John L. Hopkins, O. John Rogge, George F. James Jr., and George E. McMurray of Chicago; Max O'Rell Truitt, Harold Rosenwald, Hans A. Klagsbrunn, and Floyd M. Rett, all of Washington; and James B. Alley, general counsel for the RFC.

Stockholder attorneys are to file briefs in reply by May 30, and the RFC has until June 10 to file an answer to these. Judge Wilkerson's decision may not be given until fall.

3 CLOSED BANKS MAKE PAYMENTS TO DEPOSITORS

Payments to about 5,800 depositors in three closed banks were announced yesterday. The banks are the Cheltenham Trust and Savings bank, the Sherman State bank, and the First State Bank of Barrington. Checks were mailed to depositors last night.

The First State Bank of Barrington distributed a 10 per cent payment of $28,276, bringing the total to 40 per cent. The Sherman State bank paid 10 per cent, or $22,424, bringing the total to 17½ per cent. Five per cent on deposits was paid to depositors of the Cheltenham Trust and Savings bank, amounting to $13,448, which brings total repayments to 70 per cent.

TRUCKERS ARGUE RAIL PICKUP PLAN VIOLATES LAW

Washington, D. C., May 15.—American Trucking Associations, Inc., asked the interstate commerce commission today to reconsider a recent decision authorizing a group of eastern railroads to provide free pickup and delivery service. The rails, including the Pennsylvania, Erie, Grand Trunk system, and Baltimore and Ohio, plan to put the new service in effect May 25.

The trucking group argued the proposed service would violate provisions of the 1935 motor carrier act.

Zenith Radio's Profits Establish New High Mark

Net profits of the Zenith Radio corporation in the fiscal year ended last April 30 were the largest in the history of the company, E. F. McDonald Jr., president, told distributors of the company at a convention in the Stevens hotel yesterday. He said that initial orders for new 1937 Zenith radios will keep the company's entire production facilities busy for the next two months.

AUTO PRODUCTION DECLINES SLIGHTLY DURING THIS WEEK

Automobile production in the United States and Canada declined slightly this week, according to estimates of two leading statistical agencies. Ward's Reports, Inc., placed output at 116,855 cars and trucks, a decrease of 949 units from last week's total of 117,804. Cram's Reports, Inc., put production at 117,156 units, compared with 118,786 last week and 89,760 in the corresponding 1935 week.

"May output," Ward's reported, "will approximate 485,000 assemblies, whic would represent the best total for that month since 1929 and only 5 per cent under April, 1936. June output will probably range above 400,000 cars, indicating a total of 1,400,000 for the second quarter of the year, against 1,264,171 in the same quarter of 1935.

"Sales are keeping pace with production. Many dealers are reporting shortages, and manufacturers are faced with backlogs as large, and in some cases larger, than in April as the result of augmented dealer activity throughout the country."

COUNTY STARTS TO PAY 11 MILLION WARANT DEFAULT

Is Part of $47,000,000 Refunding Plan.

Holders of Cook county's $11,510,910 of corporate fund warants which had been defaulted because of poor tax collections during the last few years were being paid off in full yesterday with accumulated interest.

The payment by the American National Bank & Trust company, the county's depositary, was made possible through a $47,000,000 bond refunding program, carried out under the direction of Clayton F. Smith, president of the county board.

New Issue Is Sold.

Funds with which the defaulted bonds are being retired were obtained through the sale, April 22, of $11,510,910 new 20 year bonds, bearing 4 per cent interest, to a syndicate composed of Stifel, Nicolaus & Co. and A. C. Allyn & Co. The bonds netted the county a premium of $415,000.

Interest on the defaulted bonds, which amounts to approximately $970,000, is being paid from bond and interest funds the county already has on hand. The bonds ceased bearing interest yesterday.

The Stifel-Allyn group, which also acted as refunding agent for the county, reported that holders of more than 85 per cent of the defaulted bonds have deposited their bonds and were being paid off by check.

Others to Be Exchanged

Another part of the refunding program called for exchange of various interest bearing bonds totaling $35,781,000 principal amount, for new bonds. These obligations have not matured but the county believed they would go into default soon.

Deposits of these bonds amounted to 98 per cent of the total yesterday. Exchange is expected to begin next week. The new bonds will bear the same rates of interest as the old, but will mature in 20 years.

234 FIRMS JOIN SUIT ATTACKING RAIL PENSION ACT

Washington, D. C., May 15.—(AP)—Two hundred and thirty-four railroads, terminal companies, and other concerns engaged in interstat transportation today joined with the 135 class 1 carriers in a District of Columbia Supreme court suit challenging the constitutionality of the railway pension acts.

Attorneys for the railroad retirement board and the commissioner of internal revenue, defendants in the litigation, agreed to allow the intervention of the added plaintifs. Trial of the injunction suit is scheduled for Wednesday, but may be postponed because of the press of other court business.

This is the second challenge of the constitutionality of railroad pension laws. In the first, the nation's roads joined in an attack on the railroad retirement act of 1932. This law was declared unconstitutional by the Supreme court. The present suit is an attack on the two laws passed by the 1935 congress to replace the unconstitutional act. One levies an excise tax and the other sets up a retirement system.

UTILITY FILES REFUNDING LOAN OF 25 MILLIONS

Washington, D. C., May 15.—[Special.]—The Wisconsin Public Service corporation of Milwaukee has filed a registration statement under the securities act covering $25,000,000 of first mortgage bonds, 4 per cent series due 1961.

The net proceeds from the sale, together with other funds, will be used to redeem all of the corporation's funded debt now outstanding. Price to the public, names of underwriters, and underwriting discounts or commissions will be supplied in an amendment.

Albert Auwaerter Made Manager of Windermere

Announcement was made yesterday of the appointment of Albert Auwaerter, hotel executive of New York City, as managing director of the Hotel Windermere, succeeding Ward B. James, resigned. Auwaerter was connected with the Blackstone hotel from 1910 to 1920 and for the following ten years was one of the proprietors of the Sovereign hotel. In New York he was manager of the Essex house.

Sears to Quote Slight Increase in Tire Prices

Slight increases in the prices of automobile tires will be quoted by Sears, Roebuck & Co. Monday. The changes vary in different localities in accordance with local conditions, officials said.

INSURANCE FIRM DIRECTORS SUED FOR $850,000

Involves Loan Used to Buy Company Control.

St. Louis, Mo., May 15.—(AP)—State Superintendent of Insurance R. Emmett O'Malley filed suit for $850,000 in Circuit court today against 13 directors of the now insolvent Missouri Life Insurance company, charging them with responsibility for an $800,000 loan in 1932 which enabled Julius H. Barnes, one of the directors, and his associates to acquire control of the company.

JULIUS H. BARNES.

In addition to Barnes, former president of the United States Chamber of Commerce, defendants in the suit are former Federal Judge Charles I. Dawson of Louisville, Theobald Felss, Cincinnati; Stephen Paul, New York; Melvin L. Smerich, M. J. Dorsey, and Harvy S. Tressel, all of Chicago; Paul M. Davis, Nashville, Tenn.; Ernest Woodward, Louisville; William T. Nardon, Frank O. Watts, Eugene D. Nims, and Thomas M. Pierce, all of St. Louis.

Borrowed from Banks.

O'Malley's petition asserted Barnes and his associates, through the Insurance Equities corporation, borrowed $800,000 from three St. Louis banks and purchased control of the Kentucky Home Life Insurance company of Louisville, which in turn owned 29.5 per cent of the stock of the Missouri State Life. This stock, added to that which the Barnes group previously had owned, provide control of the Missouri State Life.

The loan, the petition said, was assumed by the Missouri State Life in January, 1933, in accordance with an agreement made with the banks. When the superintendent of insurance took the Missouri State Life over as insolvent in September, 1933, the petition said the Insurance Equities corporation, the borrower, refused payment of the loan and now is in receivership and liquidation.

Interest Takes $50,000.

The transaction was said in the petition to have cost the Missouri State Life $50,000 in interest payments, in addition to the face of the loan, making the $850,000 claim against the directors.

O'Malley's suit declared the directors acted "negligently, carelessly and in reckless disregard of their office" and "knew or by the exercise of due care and caution could have known" the loan was for the purpose of permitting Barnes and his associates to acquire the company "for their private profit and gain in violation of law."

Records of the company show that Dawson, Paul, Emerich, and Tressel resigned as directors in protest against the loan.

INVESTORS' GUIDE

Saturday, May 16, 1936.

[Copyright: 1936: By The Chicago Tribune.]

Spiegel, May, Stern Co.

Investors' Guide: Please send me your latest information on Spiegel, May, Stern company stock.—F. O.

Answer: Since 1931, when the retail division was discontinued, Spiegel, May, Stern company has operated entirely as a mail order house. Properties are located in Chicago.

Sharp expansion of sales has occurred over the last four years, the 1935 totai being the largest in the company's history. Last year's sales gain over 1934 was offset by increased expenses and narrow profit margins. The record in the last four years:

	Sales.	Net income.	Inc. per com. shr. share.
1935	$34,012,000	$2,332,000	$ 8.18
1934	26,243,000	2,749,000	14.21
1933	13,541,000	1,318,000	6.02
1932	7,114,000	*318,000	*3.47

*Deficit.

In the first three months of 1936 net income was $450,000, equal to $1.25 a common share, as compared with $292,000, or 89 cents, in the corresponding 1935 period.

On Dec. 31, 1935, current assets were $19,658,000 and current liabilities $5,833,000.

Dividend accumulations on the preferred stock were paid up in full in 1934 and payments resumed on a full rate basis. Dividends were resumed on the common stock Nov. 1, 1935, at the quarterly rate of 75 cents.

The preferred stock deserves a fairly high rating. The common is medium grade and somewhat speculative.

Standard Oil Co. of California.

Investors' Guide: Please send information on common stock of Standard Oil of California as an investment.—A. T.

Answer: Standard Oil Company of California is the leading oil producer, refiner, and distributor on the west coast. In addition to its oil land holdings in eight states in this country the company has important foreign interests in Colombia, Mexico, Venezuela, Persia, Peru, and the Dutch West Indies.

First quarter net income of $2,953,000, or 23 cents a share, in 1936 was sharply less than the $4,891,000, or 37 cents a share, in 1935.

The earnings were:

	Gross sales.	Net income.	Inc. per share.
1935	$134,772,000	$18,594,000	$1.43
1934	40,531,000	18,328,000	1.41
1933	30,198,000	7,541,000	.58
1932	35,403,000	13,995,000	1.07
1931	37,337,000	14,540,000	1.11

The company is in a strong financial position.

Dividends are paid at the rate of 25 cents quarterly. An extra of 5 cents a share was paid March 16, 1936. Directors have authorized another extra of 5 cents for distribution June 15. The stock deserves a fairly good rating.

NEW YORK BOND TRANSACTIONS

Friday, May 15, 1936.

Total sales, par value........$ 9,429,000 — Total sales 1936 to date..$1,469,549,000

Year ago........................ 11,943,000 — Total sales 1935 to date.. 1,318,725,000

UNITED STATES GOVERNMENT BONDS.

Sales in thous.	Issue—	High.	Low.	Close.	Net chge.	Closing— Bid.	Asked.	Yield.	Close yr. ago.
2	U S Treasury 4¼s, 1947-'52	117.30	117.28	117.30	+ .3	117.28	117.30	2.44	116.12
3	U S Treasury 3¼s, 1943-'45	107.27	107.27	107.27	+ .2	107.28	107.30	2.09	105.30
3	U S Treasury 4s, 1944-'54	113.2	113.1	113.1	...	112.28	113	2.32	111.16
1	U S Treas 3⅜s, '40-'43, June	108.18	108.18	108.18	— .3	108.18	108.22	1.18	107.27
1	U S Treas 3⅜s, '41-'43, Mch	109.1	109.1	109.1	+ .4	109	109.1	1.44	......
8	U S Treasury 3¼s, 1941	108.29	108.26	108.29	...	108.28	108.29	1.46	107.28
7	U S Treasury 3¼s, 1944-'46	107.20	107.17	107.20	+ .6	107.18	107.20	2.19	105.27
109	U S Treasury 3s, 1946-'48	105.8	105.6	105.8	+ .1	105.6	105.7	2.41	103.25
5	U S Treasury 3s, 1951-'55	104.21	104.18	104.21	+ .3	104.18	104.20	2.63	103.23
86	U S Treasury 2⅞s, 1955-'60	102.8	102.4	102.5	...	102.5	102.6	2.73	101.13
52	U S Treasury 2⅝s, 1945-'47	103.15	103.12	103.13	...	103.13	103.14	2.34	......
1	U S Treasury 2½s, 1942-'44	101.19	101.19	101.19	— .1	101.19	101.20	1.97	......
101	U S Treasury 2¾s, 1948-'51	102.6	102.5	102.5	+ .1	102.5	102.6	2.54	......
15	Federal Farm Mtg 2¾s, '42-'47	102.15	102.14	102.14	+ .2	102.11	102.13	2.30	......
2	Federal Farm Mtg 3s, 1947	103.26	103.26	103.26	— .1	103.26	103.29	2.28	101.31
35	Federal Farm Mtg 3s, 1949	103.7	103.5	103.7	+ .2	103.4	103.6	2.55	101.30
1	Federal Farm Mtg 3¼s, 1964	104.14	104.14	104.14	+ .1	104.12	104.14	2.62	103.26
83	Home Own Loan 3s A, 1952	103	102.29	102.29	+ .1	102.29	102.30	2.59	101.27
56	Home Own Loan 2¾s, '39-'49	101.24	101.22	101.22	+ .1	101.21	101.23	2.20	100.10

UNITED STATES TREASURY CERTIFICATES.

[Quoted by C. F. Childs & Co.]

[Fractional parts of quotations are in 32ds of 1 point.]

Issue—	Bid.	Asked.	Yield.
686 Notes, series E 1⅛s, June 15, 1936	100.28	100.30	—55-64
364 Notes, series A 3¼s, Aug. 1, 1936	101.5	101.7	—35-64
514 Notes, series D 1½s, Sept. 15, 1936	101.2	101.4	—41-64
357 Notes, series D 2⅜s, Dec. 15, 1936	102.1	102.3	—33-64
428 Notes, series C 3s, Feb. 15, 1937	102.15	102.17	—19-64
502 Notes, series B 3s, April 15, 1937	102.30	103	—17-64
817 Notes, series A 3¼s, Sept. 15, 1937	104.15	104.17	— 7-32
276 Notes, series A 2⅝s, Feb. 1, 1938	104.7	104.9	.11
455 Notes, series C 3s, March 15, 1938	105.4	105.6	.15
618 Notes, series B 2⅞s, June 15, 1938	105.7	105.9	.33
596 Notes, series D 2½s, Sept. 15, 1938	104.16	104.18	.52
940 Notes, series C 1⅛s, March 15, 1939	101.26	101.28	.83
1,293 Notes, series A 2⅛s, June 15, 1939	103.19	103.21	.92
526 Notes, series B 1⅜s, Dec. 15, 1939	101.11	101.13	.97
1,378 Notes, series A 1⅝s, March 15, 1940	102	102.2	1.08
738 Notes, series B 1½s, June 15, 1940	101.14	101.16	1.12
737 Notes, series C 1½s, Dec. 15, 1940	101.11	101.13	1.18
677 Notes, series A 1½s, March 15, 1941	101.10	101.12	1.20

United States treasury 183 day discount bills were quoted yesterday at bid prices to yield .25 per cent; no asked price.

DOMESTIC.

Sales thous.		High.	Low.	Close.	Net chge.
[illegible]	[illegible]	[illegible]	[illegible]	[illegible]	[illegible]

Sales thous.		High.	Low.	Close.	Net chge.
72	Laut Nit 6s '54	25¼	25	25¼	+ ¼
1	LehC&N 4½s'54C	102½	102½	102½	....
5	Leh Val 5s 2003	52	51¾	52	+ ⅞
1	do 4½s 2003	48	48	48	....
29	do 4s 2003	43½	43¼	43½	....
4	LehVaTerm 5s'41	106½	106½	106½	....
8	Lig & M 7s '44	132	132	132	+ 1
2	do 5s '51	123¾	123¾	123¾	+ ¾
23	Loews Inc 3½s'46	97⅜	97⅛	97⅜	....
44	Lng Is rf 4s '49	101⅝	101⅝	101⅝	— ⅛
24	La&Ark 5s '69	93¾	93½	93⅝	+ ⅝
5	Lou G&El 5s'52	112	112	112	....
[illegible]	[illegible]	[illegible]	[illegible]	[illegible]	[illegible]

Sales thous.		High.	Low.	Close.	Net chge.
22	Skelly Oil 4s '51	98⅝	98	98⅝	+ ¾
14	SocVacOil 3½s'50	104⅞	104⅞	104⅞	— ⅛
45	Sou Pac 4½s '68	92	91¼	92	+ ½
69	do 4½s '81	91	90	90¾	+ ¾
199	do 4½s '69	91½	90⅝	91⅛	+ ⅝
51	do rfg 4s '55	105⅝	105⅛	105⅝	+ ⅛
76	do col tr 4s '49	93¼	93	93	....
50	do 4½s Ore '77	98¼	98	98	— ⅛
20	do SFTer 4s '50	112½	111½	112⅛	+ ⅛
8	South Ry 6½s'56	78½	78	78	— ½
13	do gen 6s '56	75	75	75	+ ¾
[illegible]	[illegible]	[illegible]	[illegible]	[illegible]	[illegible]

FOREIGN BONDS.

Sales thous.		High.	Low.	Close.	Net chge.
[illegible]	[illegible]	[illegible]	[illegible]	[illegible]	[illegible]
5	Siem&H 6½s '51	50¼	50⅛	50⅛	....
1	Silesia P 7s '58	61	61	61	....
5	Soissons 6s '36	162	160	162	+ 2
4	Sydney 5½s '55	102¾	102⅝	102⅝	— ⅛
1	Toho El P 7s '55	92¾	92¾	92¾	+ ⅝
2	Tokyo Cy 5½s '61	75¾	75½	75½	— ¼
52	Tokyo E L 6s '53	79	79	79	....
1	Un Stl W 6½s'51C	28	28	28	— 1⅝
3	Uruguay 8s '46	44½	44¼	44¼	....
6	do 6s '60	45	45	45	+ ⅛
9	do 6s '64	45½	45	45	— ⅞
8	Warsaw Cy 7s '58	61	61	61	+ ¾

xin—Ex interest. ct—Certificates.

INVESTING COMPANIES

	Bid.	Ask.		Bid.	Ask.
AmBusShs	1.09	1.19	NAmTrSh	2.50	....
CentryST	26.25	28.23	Do 1955	3.24	....
CorpTrust	2.66	....	Do 1956	3.20	....
Do AA	2.56	....	Do 1958	3.24	....
Do AA m	3.20	....	QuarIncSh	1.53	1.68
Do ac ser	2.56	....	ReprTrSh	12.52	13.02
Do ac m	3.20	....	SelAmSh	3.54	....
CumTrSh	5.64	....	Do inc	1.52	1.65
DiverTrB	9.50	....	SelCumSh	9.24	....
Do C	4.35	4.65	SelIncSh	4.80	....
Do D	6.60	7.30	SelIndus cum		
DividShrs	1.58	1.71	cv pfd	17.50	19.00
FirstBos	47.125	48.75	SpTraskF	19.15	20.36
FixTrShA	11.51	....	StateStInv	94.62	....
Do B	9.56	....	SupAmTrA	3.47	....
FundlInc	21.52	23.62	Do AA	2.38	....
FundTrShA	5.82	6.38	Do B	3.66	....
Do B	5.54	....	Do BB	2.38	....
IncInvest	21.36	22.97	Do C	6.51	....
InvFdAm	1.02	1.12	Do D	6.51	....
MaryldFd	18.51	20.02	SupShr n	12.90	14.02
MassInvT	24.73	26.88	TrStInvC	2.43	....
NatWideS	4.14	4.24	Do D	2.38	....
Do vtc	1.70	1.84	TrIndShrs	1.35	1.49
NYBkTrS	3.375	....	USEL&P		
NAmBdTr			A	17.375	18.25
ctfs	73.375	77.875	Do B	2.65	2.75
			Do vtc	1.04	1.12

COMMODITY PRICES

NEW YORK, May 15.—The Associated Press weighted wholesale price index of 35 commodities today advanced to 71.65. The previous day it was 71.61, a week ago 72.44, a month ago 74.35, a year ago 75.46. Range of recent years:

	1936.	1935.	1934.	1933.
High	78.17	78.68	74.94	69.23
Low	71.61	71.84	61.53	41.44

[1926 average equals 100.]

OFFICIAL WEATHER FORECAST

The official forecast for today and tomorrow and yesterday's table of records follow:

WISCONSIN: Partly cloudy to cloudy, possibly showers extreme northwest Saturday; Sunday local showers, warmer east.

INDIANA: Fair Saturday and Sunday; warmer Sunday and in south Saturday.

Saturday; Sunday fair and somewhat

OHIO: Generally fair, cooler near Lake Erie Saturday; Sunday fair and somewhat warmer.

LOWER MICHIGAN: Partly cloudy Saturday and Sunday except possibly showers in north Sunday; warmer Sunday.

UPPER MICHIGAN: Partly cloudy to cloudy, warmer Saturday; Sunday showers, somewhat warmer.

MISSOURI: Generally fair Saturday and Sunday, except possibly local showers in northwest Sunday afternoon; warmer Saturday and in east and south Sunday.

IOWA—Fair, warmer Saturday; Sunday becoming unsettled, possibly showers in west and north, cooler in northwest.

MINNESOTA: Generally fair in south, possibly local showers in north, somewhat warmer in east Saturday; Sunday local showers, cooler in west and south.

NORTH DAKOTA: Unsettled and cooler west, possibly local showers east Saturday; Sunday partly cloudy and cooler.

SOUTH DAKOTA: Partly cloudy to cloudy, cooler in west Saturday; Sunday partly cloudy and cooler, preceded by showers in southeast.

KANSAS: Partly cloudy, warmer in east Saturday; Sunday scattered showers, cooler.

NEBRASKA: Increasing cloudiness, warmer in southeast, cooler in west Saturday; Sunday local showers, cooler.

Place of observation. State of weather. May 15, 1936, 8 p. m. Eastern standard time.	Direction of wind	Temp. 8 p. m.	Highest today	Lowest last night	Precipitation 24 hours
East central states—					
Alpena, cloudy	S.E.	46	54	48	.01
Cairo, cloudy	N.E.	72	74	50	...
Chicago, clear	S.	69	73	49	...
Cincinnati, clear	N.	64	74	40	...
Cleveland, cloudy	S.W.	66	66	44	...
Detroit, cloudy	N.E.	52	72	46	...
Escanaba, cloudy	S.E.	46	52	44	...
Evansville, clear	S.W.	72	74	46	...
Fort Wayne, clear	S.W.	68	70	42	...
Grand Rapids, rain	W.	68	70	46	...
Green Bay, cloudy	N.E.	50	64	50	...
Indianapolis, clear	S.	70	72	46	...
Madison, cloudy	S.W.	70	74	50	...
Marquette, cloudy	E.	34	38	36	...
Memphis, clear	E.	76	76	52	...
Milwaukee, cloudy	N.	48	76	48	...
Nashville, clear	N.	76	78	50	...
Peoria, clear	S.	70	76	46	...
Sault Ste. Marie, rain	W.	40	48	40	...
Springfield, Ill., clear	S.	72	76	48	...
La Crosse, clear	S.E.	74	76	54	...
West central states—					
Bismarck, cloudy	S.E.	88	92	54	...
Charles City, clear	S.E.	72	78	54	...
Concordia, cloudy	S.	82	86	60	...
Davenport, clear	S.	72	76	52	...
Des Moines, clear	S.E.	78	80	54	...
Devils Lake, clear	S.E.	80	84	46	...
Dodge City, clear	S.	86	92	64	...
Dubuque, clear	S.	72	76	52	...
Duluth, cloudy	N.E.	38	44	40	.04
Huron, clear	S.E.	80	88	54	...
Kansas City, clear	S.W.	82	86	58	...
Keokuk, clear	S.E.	72	76	52	...
Moorhead, clear	S.E.	40	62	50	...
North Platte, clear	S.	86	92	56	...
Oklahoma City, clear	S.	80	84	62	...
Omaha, clear	S.E.	82	84	58	...
Rapid City, cloudy	S.	88	94	56	...
Sioux City, clear	S.E.	80	84	58	...
St. Louis, clear	S.	78	82	58	...
Minneapolis, clear	S.	72	76	52	...
Springfield, Mo., clear	S.	74	76	52	...
Wichita, clear	S.E.	82	84	62	...
Williston, clear	W.	88	96	58	...
Eastern states—					
Albany, rain	W.	54	70	38	...
Atlanta, clear	S.E.	72	76	64	...
Boston, cloudy	S.W.	54	66	42	...
Buffalo, cloudy	N.E.	50	50	46	.04
New York, cloudy	S.W.	62	64	44	...
Oswego, cloudy	N.E.	50	60	40	.01
Philadelphia, cloudy	S.	62	66	46	...
Pittsburgh, cloudy	S.	62	68	42	...
Raleigh, clear	S.W.	68	76	48	...
Washington, cloudy	S.W.	68	74	42	...
Gulf states—					
Abilene, cloudy	E.	84	90	62	...
Amarillo, clear	S.	84	88	60	...
Brownsville, cloudy	E.	74	80	64	.58
El Paso, cloudy	S.E.	86	86	62	...
Dallas, cloudy	S.	78	82	62	...
Galveston, cloudy	S.	80	80	M.	M.
Jacksonville, cloudy	N.E.	74	80	66	...
Miami, cloudy	N.E.	78	82	66	...
Mobile, cloudy	S.	84	88	66	...
New Orleans, cloudy	N.E.	80	86	68	...
San Antonio, cloudy	S.E.	80	86	66	...
Shreveport, cloudy	N.E.	78	80	56	...
Tampa, cloudy	N.E.	82	86	70	...
Vicksburg, cloudy	S.	78	82	58	...
Mountain states—					
Boise, clear	N.W.	68	70	54	...
Cheyenne, cloudy	S.W.	70	80	46	...
Denver, cloudy	S.W.	70	84	58	...
Havre, cloudy	W.	70	82	60	...
Helena, cloudy	S.W.	54	60	58	.02
Lander, cloudy	S.W.	80	80	62	...
Miles City, cloudy	N.	86	90	66	...
Phoenix, clear	W.	100	104	74	...
Pueblo, cloudy	N.W.	84	86	60	...
Salt Lake City, clear	N.	70	76	56	...
Santa Fe, cloudy	W.	72	76	48	...
Yellowstone Pk., cldy	S.W.	52	66	46	.01
Pacific states—					
Fresno, clear	N.W.	80	80	54	...
Los Angeles, clear	S.W.	72	76	58	...
Portland, Ore., cloudy	S.W.	60	64	52	.32
San Diego, clear	S.W.	66	70	58	...
San Francisco, clear	W.	58	60	52	...
Seattle, cloudy	S.	58	58	54	.08
Spokane, cloudy	S.W.	54	58	52	.12
Walla Walla, cloudy	W.	64	66	54	.04
Yuma, clear	W.	102	102	76	...
Canadian—					
Battleford, cloudy	N.W.	72	82	74	...
Calgary, rain	N.W.	56	72	54	.04
Edmonton, cloudy	N.W.	70	74	50	.02
Medicine Hat, cloudy	W.	76	76	56	...
Minnedosa, clear	E.	78	86	42	...
Montreal, clear	S.W.	50	56	42	...
Qu' Appelle, cloudy	S.W.	84	90	46	.32
The Pas, cloudy	N.	38	40	36	...
Toronto, clear	N.	38	42	26	...
White River, cloudy	E.	42	42	26	.36
Winnipeg, cloudy	S.E.	68	70	42	...

HIGH GRADE BOND ISSUES ADVANCE; TRADING LIGHTER

Federal Issues Are Near Year's Peak Level.

BOND AVERAGES

[Compiled by the Associated Press.]

	20 rails.	10 indus.	10 util.	10 fgn.
Net change	none	none	—.1	—.4
Friday	91.7	102.5	101.4	*68.4
Previous day	91.7	102.5	101.5	68.8
Month ago	92.2	102.4	101.6	69.6
Year ago	80.3	97.0	93.0	68.1
1936 high	94.3	104.1	102.5	72.0
1936 low	86.9	101.8	99.3	*68.4
1935 high	87.8	102.2	99.8	70.4
1935 low	76.4	92.2	84.5	65.5
1932 low	45.8	40.0	64.6	42.9
1928 high	101.1	98.9	102.9	100.5

10 LOW YIELD BONDS.

Friday	111.9	Prev. day	111.6
Month ago	111.6	Year ago	109.5
1936 high	111.8	1936 low	110.2
1935 high	110.7	1935 low	107.9
1928 high	104.4	1932 low	86.8

*New 1936 low.

[Chicago Tribune Press Service.]

New York, May 15.—The slow but persistent advance in high grade bonds continued today as the main feature of trading on the New York exchange. The broad improvement developed without any expansion in the trading pace. In fact sales declined to $9,429,000 from $10,975,000 on Thursday.

Many of the better grade issues among the industrials, rails, and utilities, as well as in the United States government list, are again close to their peaks for the year.

Federal Issues Rise.

The market for government loans remained unaffected by the various opinions expressed as to the amount and type of government securities to be offered in the treasury's refunding operation next month, and continued to creep upward on a moderate turnover. Gains of 1-32d to 6-32ds point spread throughout the group on sales of $596,000, against $588,700 on the preceding day. Four of the treasury loans made new high marks for the year.

The improvement was more extensive among the domestic corporation bonds, where most all of the major groups, including sugar, railroad, oil, and specialty issues responded to a good demand with substantial gains.

Cuban Loans Climb.

Cuba railroad issues were particularly well taken, advancing fractions to 4¼ points, and Eastern Cuba Sugar 7½s rose 2 points. Other strong spots included Gould Coupler, Pan American Petroleum, Portland General Electric, and Silesian-American issues in which gains ranged from 1½ to 4⅜ points.

Mixed trends characterized trading in foreign dollar loans. Losses of fractions to 2⅛ points were recorded by German government and agricultural bank issues. With the exception of a gain of 3⅝ points in Fiat 7s, bonds of Italian origin were fractionally lower on the day. Others moved irregularly within narrow limits.

OFFICIALS WILL ATTEND OPENING OF HOME SHOW

National, state, and city officials will participate in the official opening of the National Home Show of Chicago tonight at 8:15 o'clock at the Coliseum. The exhibition, sponsored by the Chicago Real Estate board in coöperation with the Federal Housing administration, will be open to the public daily at 11 a. m. and will remain open until 11 p. m. every night until Sunday, May 24, the last day.

Mayor Kelly has been invited to be guest of honor at a reception to precede the flag raising and singing of the national anthem by Margery Maxwell, of the Chicago Civic Opera company. The ceremonies will be brief and will be followed by a tour of inspection by the many guests invited to be present.

Immediately after the flag raising the United States army air squadron of the 33d division, led by Maj. A. C. McElvain, will stage a spectacular night flight over the Coliseum. The planes will be followed by their maneuvers by searchlights of the 202d United States Coast artillery. The air display will continue for one hour.

There are 150 exhibit spaces at the Home show, presenting a panoramic picture of the latest developments in home building, modernization, and house furnishing.

LEVER BROTHERS PUSHES WORK ON NEW SOAP PLANT

Work is progressing on the $2,000,000 addition to the Lever Brothers company's soap plant in Hammond, which will be used to manufacture a vegetable shortening now being produced in the concern's plant at Cambridge, Mass.

Several new buildings and storage tanks are being erected on the property, including large kitchens for testing the product in cooking, baking, and roasting, and various other home economic research work.

The Hammond plant occupies part of a thirty acre tract, bounded on the north by the Baltimore and Ohio railroad, on the east by Calumet avenue, on the south by Indianapolis boulevard, and on the west by the Wolf river. The building operations have extended to the limit of the company property and necessitated filling in a part of the Wolf river.

Among Lever Brothers' products are Life Buoy and Lux soaps.

MAYFLOWER HOTEL COMPANY, WASHINGTON, D. C. SECOND MORTGAGE BONDHOLDERS PROTECTIVE COMMITTEE.

PLEASE TAKE NOTICE that the undersigned Committee constituted under Second Mortgage Bondholders Protective Agreement dated as of March 30, 1931, has concluded its duties as such Committee, and has filed an accounting with Colonial Trust Company (formerly Hibernia Trust Company), 57 William Street, New York, N. Y., depositary under such agreement.

MAYFLOWER HOTEL COMPANY (WASHINGTON, D. C.) SECOND MORTGAGE BONDHOLDERS PROTECTIVE COMMITTEE

Eugene F. Kinkead, Chairman
Lawrence B Elliman
Frank C. Ferguson

William Helfer, Secretary,
63 Wall St., New York, N. Y.

MORTGAGE GROUP FLAILS SPENDING BY NEW DEALERS

Assert Deficits Check on Business Revival.

Members of the Mortgage Bankers Association of America were in disagreement only on which of the many New Deal spending agencies needed curtailment most in a poll made public yesterday in which the vote was practically unanimous that federal expenditures are too high.

Eighty per cent of those replying to the questionnaire agreed that present government expenditures have reached a point where further business recovery definitly is being held back because of uncertainty created by mounting deficits.

Members scattered throughout thirty-six states replied to the questionnaire, said George H. Patterson, secretary of the association, in announcing results.

Debate Where to Cut Most.

"There was considerable difference of opinion as to which of the many various spending agencies needed curtailing most," said Patterson, in noting the unanimity otherwise. "Fifteen per cent of members replying rated WPA as the place where expenditure cutting should begin, while 22 per cent thought PWA expenditures should be the first to feel the ax."

Practically all were of the opinion that relief expenses could be cut without harmful effect to those receiving aid. A majority favored transferring relief supervision to local authorities and breaking up central control of the problem in Washington.

Effect of Bonus to Veterans.

On questions concerning payment of the veterans' bonus, 40 per cent thought it will have no appreciable effect on payment of delinquent mortgages, while 26 per cent thought there would be a slight effect. Forty-four look for a slight effect on new building, and 27 per cent look for no change as a result of the bonus. Eastern members were more optimistic than those of other sections on possible effects on their business.

As a whole, the members expect bonus money to find its way mostly into the pockets of the automobile manufacturers.

CATTLE STRONG, HOGS DECLINE; RECEIPTS SMALL

Price trends in cattle and hogs were mixed yesterday as farmers cut supplies below normal for a Friday. Cattle held the gains made on light receipts on the preceding two sessions, but hogs weakened 5 to 15 cents under pressure from buyers.

Live costs of hogs had advanced in the preceding two sessions and packers made a determined stand to check the upturn before the advantage of a slightly improved cut-out value in wholesale pork channels should be lost. The cutting loss sustained by pork packers until this week had been severe for several months.

The recent decline in live costs, however, was sharper than downturns in pork prices, and this has brought about a more satisfactory balance in the markets.

The practical top at $9.60 showed a decline of 10 cents from Thursday's peak and compared with $10.10 last Friday. A small lot reached $9.65. The average at $9.60 also indicated 10 cents loss for the day and showed 40 cents decline compared with a week ago.

The cattle run was only 1,000, not enough to test quotations in all branches of the trade. Scattered sales and the attitude of buyers indicated strength, some lots showing a recovery of as much as 25 cents compared with the low spot of the week.

Packers received all except 1,200 of yesterday's 8,000 lambs direct. The scant supply on the market sold slowly at about steady rates.

CHICAGO LIVE STOCK

All prices are in dollars per 100 pounds:

HOGS.

Receipts, 5,000; shipments, 1,000.

Good to choice, 140@180 lbs..	$ 8.85@ 9.55
Good to choice, 190@210 lbs..	9.40@ 9.60
Good to choice, 220@250 lbs..	9.35@ 9.60
Good to choice, 260@325 lbs..	8.90@ 9.40
Good to choice, 350@400 lbs..	8.50@ 8.90
Light pack. sows, 270@350 lbs.	8.30@ 8.50
Heavy pack. sows, 250@550 lbs.	8.05@ 8.35
Pigs, common to best	5.00@ 8.75

CATTLE.

Receipts, 1,000; shipments, 200.

Prime steers, 1,000@1,500	$ 9.00@ 9.25
Good to best, 700@1,000	8.00@ 9.25
Good to best, 700 @ 1,500	6.50@ 9.25
Low grade steers	5.50@ 6.40
[illegible]	7.25@ 8.50
Cows, choice to prime	6.15@ 6.65
Cows, fair to choice	5.75@ 6.15
Cows, fair to good	5.35@ 5.75
Cows, common to fair	5.00@ 5.35
Canners and cutters	3.00@ 4.85
Yearlings, fair to best	6.65@ 8.60
Heifers, common to fair	5.00@ 6.75
Stockers and feeders	5.00@ 8.15
Calves, fair to best	5.50@10.25
Bulls, bologna, com. to choice	5.25@ 6.10
Bulls, beef-butchers, fair to best	5.50@ 6.60

SHEEP.

Receipts, 8,000; shipments, 1,000.

[illegible], fair to best	$10.75@11.25
[illegible], common to fair	9.75@10.75
[illegible] lambs, fair to best	9.75@10.25
[illegible] culls	7.00@ 9.50
[illegible] lambs, fair to best	9.50@12.00
[illegible], good to choice	11.00@11.25
[illegible] good to choice	9.50@10.25
Spring lambs, best	9.25@10.75
[illegible] good to choice	4.75@ 5.00
[illegible] fair to good	4.25@ 4.75
[illegible] fair	2.25@ 4.25
[illegible] fair to best	4.00@ 4.50
[illegible] fair to best	3.00@ 4.00
[illegible]	5.00@ 9.50
Bucks	2.25@ 3.25

COMPARATIVE PRICES.

HOGS—Bulk of sales yesterday $ 9.10@ 9.50 [remainder illegible]

HIDE FUTURES.

NEW YORK, May 15.—[Special.]—Trading in hide futures was the heaviest in some weeks. [remainder illegible]

NEW YORK CURB TRANSACTIONS

Friday, May 15, 1936.

Shares sold today.......202,000 Total sales 1936 to date.......67,495,000

Year ago.......336,945 Total sales 1935 to date.......17,780,768

[illegible]

DOMESTIC BONDS.

FOREIGN BONDS.

*Ex dividend. †Officially listed on application. ww—With warrants. xw—Without warrants.

WHEAT PRICES FIRMER, DUE TO SHORT COVERING

Advance at Minneapolis Is Chief Factor.

Wheat markets made a tame start and a strong finish yesterday. Short covering induced by an upturn of more than 2 cents in the May delivery at Minneapolis and reports of temperatures near 100 degrees in Montana carried the Chicago market up sharply after an early dip. Closing prices were about the top with net gains of about ¾ cent in the nearby futures.

Minneapolis had an extreme advance of 2¼ cents. Winnipeg gained fractionally with export sales of about 750,000 bushels of cash wheat reported, while Kansas City was up as much as 1¼ cents with the May delivery showing the most strength.

Report Change in Hedges.

Further buying of October wheat at Winnipeg against sales of the July option at 1⅝ cents premium for the former by the Canadian wheat board was reported yesterday, presumably permitting elevator interests to change over hedges into the new crop month.

Failure of the May delivery in Chicago to lose ground as compared with the July option in the face of purchases of nearly 1,100,000 bushels of cash wheat to come here from Kansas City, including 100,000 bushels secured yesterday, is causing comment in the trade. The latter grain is said to have been bought at a price which figured about 1¼ cent premium over May wheat delivered here.

Sales of 210,000 bushels of cash wheat were made to go into storage in public elevators, presumably for delivery purposes, making 710,000 bushels sold so far this week.

Need Rain in Northwest.

Numerous reports indicating that the northwestern spring wheat crop over a wide area would be greatly benefited by additional moisture were received yesterday. The forecast was for showers in the Dakotas, while clear weather is expected in the southwest.

Closing prices on the July delivery of leading grains, with comparisons, follow:

	Yesterday.	Thursday.	Wk. ago.
Wheat	$ .85⅛	$ .85⅛	$ .86⅛
Corn	.60⅝	.60¼	.61½
Oats	.26	.26⅛	.26¼
Rye	.54⅝	.54⅛	.51⅝

There was no material pressure on the corn market and it closed a small fraction higher in sympathy with wheat. Oats were ⅛ cent lower and rye ⅜ to ½ cent higher.

Buying of rye against sales of wheat, based on the unfavorable outlook for the rye crop in the northwest, featured the trading in the latter grain.

CHICAGO STOCKS OPEN FIRM, BUT CLOSE IRREGULAR

Profit taking influenced trading on the Chicago Stock exchange yesterday after a firm opening, and prices closed irregular. Volume at 34,000 shares was 8,000 shares less than on Thursday.

Favorable reports on Zenith Radio business attracted attention to that issue, which led the list of active issues for the day. The stock ranged between 18⅝ and 19⅜, but closed unchanged at 19 in a turnover of 2,800 shares.

Of the other leaders, Merchants and Manufacturers A stock eased ⅛, Bendix ⅝, and Chicago corporation ⅛. Cities Service gained ⅛, Automatic Products ½, Katz Drug 1½, General Household ½, A. M. Castle 2⅛, National Standard 2½, and Kalamazoo Stove 3 points.

U. S. TREASURY

[Chicago Tribune Press Service.]

WASHINGTON, D. C., May 15.—The following is a statement of the condition of United States treasury on May 13:

Income to date this year....	$ 3,474,400,000
Income to date last year....	3,229,800,000
Increase	244,600,000
Army	$ 312,400,000
Navy	332,500,000
Veterans' costs to date	615,600,000
Agricultural aid	582,900,000
Relief	949,100,000
Public works and work relief	1,635,200,000
Aid to home owners	181,000,000
Deficit this year	2,789,400,000
Deficit last year	3,002,300,000
Decrease	$ 212,900,000
Balance general fund today	$ 2,429,400,000
Balance previous day	2,379,500,000
Increase	$ 49,900,000
Public debt this date	$31,519,200,000

SUGAR

NEW YORK, May 15.—(AP)—SUGAR—Raw was quiet today and in absence of business prices remained nominally unchanged. On last sales reported spots were quoted at 3.72c per lb, although holders continued to ask 3.85c. Futures closed higher on the spot month and 1 to 3 points lower on later deliveries. Trading, however, was light with sales of only 2,150 tons. Washington advices that department of agriculture officials working with the AAA had framed a new sugar bill along the lines of the Costigan bill providing quotas for areas supplying the domestic market.

Raw sugar prices in cents per pound:

	Open.	High.	Low.	Close.	Prev. clse.
May	2.98	2.98	2.98	2.98	2.99
July	2.90	2.90	2.89	2.89	2.89
September	2.87	2.87	2.85	2.85	2.87
November	2.85	2.85	2.85	2.85	2.85

Refined was unchanged with refiners listing fine granulated at 5c.

CHICAGO CURB.

	Sales.	High.	Low.	Close.	Prev. close.
Campana Gold	500	3½	3¼	3½	3⅜
P Fox Br Co	130	9⅛	9¼	9¼	9⅛
F Fehr Br Co	200	1⅛	1¼	1¼	1⅜
Mpls Brew Co	250	5½	5½	5½	5¼
Muessel Brew Co	850	.65	.50	.50	.65
Sund'd Mac Tool	300	15⅝	15	15½	16¼
*Willys Overld c	100	.13	.13	.13	.14

Total sales—2,330 shares.

*Not listed on formal application of the company.

NAVAL STORES.

SAVANNAH, Ga., May 15.—(AP)—TURPENTINE—Firm, 36¾c per gal; sales, 81 casks; receipts, 434; shipments, three; stock, 27,992. ROSIN—Firm; sales, 334 brls; receipts, 1,077; shipments, 551; stock, 57,795. Quote: B, $3.25 per gal; D and E, $3.85; F, $4.25; G, H, and I, $4.30; K, $4.35; M and N, $4.40; WG, $4.45; WW and X, $4.55.

MINNEAPOLIS FLOUR.

MINNEAPOLIS, Minn., May 15.—(AP)—Flour unchanged. Carload lots of family patents were $6.25@6.45 a barrel in 98 pound cotton sacks. Shipments were 24,554 barrels. Pure bran was $15.00@15.50, and standard middlings were $18.25@18.50 per ton.

PRODUCE MARKETS

[illegible]

WHOLESALE CREAMERY BUTTER PRICES.

WHOLESALE CHEESE PRICES.

U. S. GOVERNMENT GRADED EGGS.

LIVE POULTRY—WHOLESALE.

FRESH EGGS.

POTATOES.

WISCONSIN CHEESE.

FRUITS AND VEGETABLES

[illegible]

CHICAGO STOCKS

Friday, May 15, 1936.

[illegible]

*Ex dividend. a—Also extra or extras. g—Declared or paid so far this year. h—Cash or stock. k—Accumulated dividends paid this year.

GRAIN IN OTHER MARKETS

May Wheat.

[illegible]

CASH GRAIN

[illegible]

CHICAGO GRAIN PRICES

[illegible]

FIELD SEEDS

Timothy seed was quoted at $3.15 per 100 pounds for country run and $3.25@3.40 ... Red clover, country run, $13.25@19.50; fancy recleaned, $19.50@20.50; alsike, $13.50@20.50. Alfalfa, Kansas, $15.25; Idaho, $16.00; Grimm, $19.50. Sweet clover, country run, $3.75@4.25; red top, 90 to 95 per cent purity, $9.25@9.75.

BIDS AND OFFERS

[illegible]

COFFEE

NEW YORK, May 15.—(AP)—COFFEE—Was steadier today ... [illegible]

TERMS OF SUBSCRIPTION OF THE TRIBUNE.

Orders for mail subscription must be accompanied by remittance to cover.

Rates in Illinois [outside of Chicago], Indiana, Iowa, Michigan, and Wisconsin:

Daily, without Sunday, one year, $5.00; six months, $2.50; three months, $1.25; two months, $1.00; one month, 50 cents.

Daily with Sunday, one year, $12.50; six months, $6.25; three months, $3.15.

Sunday only, one year, $7.50; one month, $1.00.

Rates of subscription in postal zones 3 and 4 [measured from Chicago], outside Illinois, Iowa, Indiana, Michigan, and Wisconsin:

Daily, without Sunday, one year, $7.50; one month, $1.00.

Sunday only, one year, $7.50; one month $1.00.

Daily and Sunday, one year, $15.00; one month, $2.00.

Rates of subscription in zones 5, 6, 7, and 8 [measured from Chicago], Canada, Mexico, and foreign:

Daily, without Sunday, one year, $12.00; one month, $1.50.

Sunday only, one year, $7.50; one month, $1.00.

Daily and Sunday, one year, $19.50; one month, $2.50.

Give postoffice address in full, including county and state. Remit in express money order, draft, or in registered letter at our risk to The Tribune company, publishers, Tribune Square, Chicago.

We cannot be responsible for currency sent through the mail.

Persons wishing to take The Tribune by carrier may order it by postal card or telephone Superior 0100. When delivery is irregular make complaint.

All unsolicited manuscript, articles, letters, and pictures sent to The Tribune are sent at the owner's risk and The Tribune company expressly repudiates any liability or responsibility for their safe custody or return.

MEMBER OF THE ASSOCIATED PRESS.

The Associated Press is exclusively entitled to the use for publication of all news dispatches credited to it or not otherwise credited to this paper, and also to the local news published herein.

All rights of republication of special dispatches herein also are reserved.

WANT AD -INDEX-

[illegible]

To Lease and Wanted to Lease.......29 4
Trade Schools—Men.......27 4
Trade Schools—Women.......27 5
Wanted—To Buy.......26 8
Wanted—To Rent—
Houses.......28 2
Resorts.......28 2
Offices, Stores and Lofts.......28 6

Box Number Ads

Reply by phone as well as by letter may be made to any Tribune Want Ad with a box number as an address except Help Wanted advertisments. Call SUPerior 0100—Local 257. Your name, address and phone number will be placed at once in the box of the advertiser.

$100.00 Reward

will be paid by the Tribune for information leading to the arrest and conviction of any one obtaining money fraudulently through Want Ads published in its columns.

Ad Writing Assistance

The Tribune maintains an expert ad writing department to help you word your Want Ad to secure the best results. There is no charge for this service.

Convenience

A Want Ad-Viser is as near to you as your telephone. If you have a telephone, your ad will be charged to you. If not, or if you prefer, a Tribune man will call at your home or office.

24-Hour Service

Tribune Want Ad-Visers are on duty 24 hours a day, every day of the year, to receive Want Ads by telephone or at the Want Ad Store, 1 South Dearborn. The Want Ad Store in Tribune Tower is open daily until 10 p. m., Sunday until 5 p. m.

Call SUPerior 0100—Want Ad-Viser or Want Ad Offices

Tribune Tower 1 South Dearborn

JEWELRY, OLD GOLD, ETC.

DIAMONDS, JEWELRY, GOLD TEETH.
CASH FOR OLD GOLD
PAWN TICKETS, WATCHES, SILVER.
This institution is organized by public spirited citizens to help you obtain cash.
MEMBER Chicago Assn. of Commerce.
ESTABLISHED 1909.
Chicago Gold Smelting Co.,
37 SOUTH WABASH-AV.
CORNER MONROE-ST. 3RD FLOOR.

OLD GOLD BOUGHT
GOLD, SILVER, GOLD PLATE, PLATINUM, DIAMONDS. ... NEW HIGH ...
A. QUINT & CO.
5 N. WABASH, KESNER BLDG. ... Third Floor. GOLD S...

"CASH IN" YOUR GOLD
AT NEW HIGH MARKET PRICES
Bridgework, Diamonds ... Plated Gold, Jewelry ...
Romack Gold Refining Co.
7 W. MADISON. FIFTH FLOOR.

$30.00 DIAMOND WEDDING RINGS ... large blue white ... white gold rings. PRICED ... Diamonds, Pawn Tickets ...
THE U. S. LOAN BANK
10 N. Clark-st. 6th Floor.

CASH Money for GOLD
Jewelry—Gold Teeth—Diamonds—Pawn Tickets.
BARNETT'S, JEWELERS,
57 E. MADISON-ST. MAIN FLOOR.

Pawn Tickets, Diamonds
JEWELRY, OLD GOLD, ETC. BOUGHT.
For Sale—½ kt. dia., mtd. ... 1 kt. dia. in lady's ring ... Jewelers' Exchange, 32 ...

DO NOT SELL YOUR OLD GOLD ... diamonds before getting ...
MARTIN REFINING CORP.
ROOM 1218 PITTSFIELD BLDG. 55 E. WASHINGTON.

.80 CT. DIAMOND. ... American cut, in ... heavy white gold rings ... Diamonds, Old Gold, Pawn ... LEVINSON'S LOANS, 73...

NEW HIGH PRICES PAID FOR OLD GOLD, silver, diamonds, watches ... UNITED SMELTING ... THE OLD RELIABLE ... 39 S. State, corner Monroe ...

ALL PLATINUM, 38 DIAMOND, WALTHAM Baguette wrist watch, 17J ... EMPIRE LOAN BANK, 6...

WANTED TO BUY.

WANTED TO BUY—600 TO 800 LINEAL feet of 10" used standard ... good condition. American ... Inc., Elkhart, Indiana.

WANTED — LGE QUANTITY CAST IRON water pipe; 2 in. up. Ph. Low. Canal 5878.

SITUATIONS WANTED—MEN.

Bookkeepers and Clerks.

ACCT.-CREDIT SALES—9 YRS. EXP.; AGE 30; single; exc. refs. Austin 0288.

BKPR.-ACCNT.—VARIED EXP., AGE 26; excel. references; small sal. Graw. 1340.

Accountants and Auditors.

COMPTROLLER OR AUDITOR — MOTOR [freight] carrier exp. Systems, audits, taxes. Age 34. Univ. grad. Address D 170, Tribune.

AUDITS, SYSTEMS — BOOKS OPENED, closed; kept bal., very reas. Lincoln 9421.

Executives and Managers.

INTELLIGENT, EXPERIENCED FORMER bank exec. wants new connection with estab. firm. Address D 366, Tribune.

CRED.-COLL.-ACCTG.—YG., CAP., 17 YRS.' exp. ofc. det. Address D 456, Tribune.

Professions and Trades.

A1 AUTO PAINTER—STRIPING-SPRAYING, brush work. J. Burke, YMCA Hotel.

ATTORNEY—EXP., SPE. IN REAL ESTATE, mortg., law. Address C K 456, Tribune.

CARPENTER—GEN. CONTRACT REPAIR, remodel; free estimates. Carlson. Jun. 6697.

CARPENT. WK., GENL. REMOD., REPAIR—1st class. Pal. 5744 after 5 p. m.

CHEMIST-LAB. ASST.—2½ YRS. COLL. ED. Sal. no objective; exc. refs. Dor. 0987.

CONVEYOR ENGINEER—COLL. TRAINED, 20 yrs. exp. with lge. co. mfr. heavy conveyor mach., detailing, checking designing, squad leader; chief draftsman, estimating and sales engineer. Now empl. Looking for better opp. Address F L 7, Tribune.

DECORATOR—36; UNION; 20 YRS.' EXP., des. apt. hotel, bldg. wk. Jack. Div. 3545.

DRAFTSMAN — ELECTRICAL, MECHANICAL; 10 yrs. with one firm. Albany 6211.

ESTIMATOR—EXP. ON GEN. CONTRACTORS' work; refs. Address D 470, Tribune.

MACHINIST — REPAIR, WELDING ETC. Many yrs. exp. A. Vedeen, 3228 Seminary.

MARINE ENGINEER—LIC. DIESEL ELEC.; ex. ref. Address D 409, Tribune.

PAINTING, DECORATING; GUAR. WORK; reas.; cash or terms; free est. Rav. 1352.

SECRETARY-STENO.

AS PART OF MY WORK FOR YOU

WILL EVEN BUY

LINGERIE

FOR YOUR WIFE

to be given her by you as a gift. Have correspondent possibilities; Bryant & Stratton trained; exp.; take dictation faster than average; rapid typist; eff.; 2 yr. Northwestern acctg.; 1 yr. bus. law; age 24; unmarried. ADDRESS D 462, TRIBUNE.

Clubs, Hotels, and Restaurants.

CHEF—A-1; JAP, 25 YRS.' EXP. GOOD meat cutter. Address D 177, Tribune.

POLISH EXP. BUS BOY, WILL ACCEPT position in rest., cafe, or hotel, high class only, honest, sober. Address F 61, Tribune.

House Servants.

CHAUFR.-HOUSEMAN.-GARDENER, MAID-Cook; exp., ref. City or sub. $70-$75. Drex. 8451.

JAP.-CK., GEN. HSWK.; GD. REF.; LONG exp.; entire charge. Yoshida. Ken. 9247.

Chauffeurs.

CHAUF.—CHRISTIAN, 25; SING., WHITE; exp.; gd. refs. Address F L 6, Tribune.

CHAUF.—42 YRS.; 15 YRS.' EXP.; OWN uniform; A-1 refs. Diversey 10191. Kay.

Stenographers, Typists, Etc.

STENO.—SOME EXP. H. S. AND B. C. grad. Will start small salary. Bou. 0968.

Miscellaneous.

CAPABLE YNG. MAN—22, TRUCKING, shpg., elec. or any work; willing to travel; Tech. H. S. grad. Address D 329, Tribune.

AN EX-NAVY MAN—YNG., RELIABLE, will undertake any position available; what have you? Address D 472, Tribune.

YG. MARR. MAN, COLL. EDUC., GEN. OFC. exp., desires pos. with future. Address D 188, Tribune.

BOARD-ROOM, SML. SAL. FOR SERVICES of young man. Address F 51, Tribune.

HAVE YOU A POS. FOR A YOUNG MAN, free to travel. Address F 73, Tribune.

ELEV. MAINT. IN EXCH. FOR APT.—ADDRESS D 401, TRIBUNE.

SITUATIONS WANTED—WOMEN.

Bookkeepers and Clerks.

BKPR.—FULL CHG., SECY., CAPABLE OFfice superv. Moh. 1827, Apt. 406.

BURR. BKPR.-TYPIST-GEN. OFFICE—EXP., alert, reliable; reas. Brunswick 5064.

BKKPR.-ACCT.-STENO.-SECY. — A1, WIDE EXP.; COMP. CHG. BUCKINGHAM 8606.

Professions and Trades.

DENTIST'S ASSISTANT DESIRES SIMILAR position; references. Address X 418, Tribune

LAB. TECHNICIAN, EXP. RECPTNST., typg., bkkpg., swbd. Refs. Call. Vir. 2455.

Couples.

CPLE.—MID. AGED, GOOD WORKERS, healthy; gen. hswk., gar., etc.; good hme.; no driv.; ref. Address C L 86, Tribune.

Domestics and Cooks.

BOHEMIAN GIRL—EXPER. GEN. HSWK., cooking; adults; $9. Longbeach 0856.

COLORED WOMAN FOR LADY'S MAID OR bus. woman; home nights. Atlantic 1557.

EXC. COOK—LIGHT HSWK.; GERMAN; 32; steady; exc. refs., $14-$15. Sup. 0898.

LADY'S MAID—SWISS, AGE 32; CITY REFS. Will travel. Address D 275, Tribune.

MAID—IN PRIVATE FAM. OR HOTEL APT. Whole, ½ da. or eves., no Sun. ref. Ken.8022

Dressmakers and Seamstresses.

DRESSMKR. — GOOD FITTER, ALTERATIONS. remodl. in your home. Wel. 4686.

Housekeepers and Caretakers.

A-1 COOK, GENERAL HOUSEKEEPING OR bach. apt. Call Kenwood 9693.

Laundresses and Day Work.

LAUNDRESS, CLEANING—GOOD WORKER; $1.50, car fare; Sat., Mon. Atl. 4470.

Nurses and Governesses.

GOVERNESS OR COMPANION—COLLEGE grad. as governess, tutor, or travel comp. Exc. refs. Address D 285, Tribune.

PRIMARY TEACHER AS NURSEMAID OR care for children. Address D 371, Tribune.

REFINED, EDUCATED YOUNG LADY DEsires position as governess in good family. Address F L 1, Tribune.

Stenographers, Typists, Etc.

A-1 STENO.—VARIED EXP., FAST, ACC.; S. S. or Loop; reliable. Butterfield 8092.

—ABILITY—PERSONALITY—INITIATIVE—Capable in all depts. in small office; 8 yrs.' exp. typg., bkkpg., dict. Bri. 8952.

ALL AROUND A1 YOUNG STENO.-BKPR.-Corres.-Off. Det.—Var. exp. Canal 8957.

CORRESPONDENT-SECY. — ADVERTISING, publishing, layout, makeup exp. Ran. 9193.

EXP. SWBD. OP., STENO., GEN. OFF. DET.; know. bkpg.; neat ap., pleas. per. Edg. 1346.

SECY.—8 YRS. 1 FIRM; ASST. BKKPR.; good appearance. Address E 85, Tribune.

SECY.-STENO.—UNUSUAL; 8 YRS.' EXP.; can also sell. Bit. 4600, Apt. 323.

SECY.-STENO.—AGE 23, 7 YRS. 1 OFF.; all det.; swbd.; dict.; loop, $20. Roc. 6667

SEC.-STENO.—BKKPR.; 8 YRS. EXP., 4 yrs. cr. and coll. Age 26. Bru. 5824.

SEC., STENO.—KNOWL. BKPG.; GOOD educ.; 5 yrs.' exp.; well qual. Hyde P. 5003.

SECY.—ABOVE AVERAGE, GEN. OFF. DEtail; assume resp. Call 10-12 a.m. Roc. 8970.

STENO.—7 YRS. ONE OFF. EL., EFFIC. young; can furnish refs. Kildare 1216.

STENO.-BKKPR.—EDIPHONE OPER.; GEN. office.; exp. Longbeach 9160. Apt. 816.

STENOGRAPHER-SWITCHBD. OPERATOR - Bkkpr.-Receptionist; expd. Palisade 1869.

STENO.—EXPD. H. S. AND B. C. GRAD. Will start small salary. Boulevard 0967.

Miscellaneous.

CULTURED YOUNG WOMAN. EXCELLENT social connections, extensive travel experience, owns car, desires salaried employment. Address D 145, Tribune.

WOMAN AS TRAVELING COMP., CARE-taker, or hskpr. for emplyd. cple. Cap. of hswk., ckg., sewg. Address D 503, Tribune.

RECEPTIONIST—SWITCHBOARD AND OFfice detail; experienced, accurate. Mid. 8596.

HELP WANTED—MEN.

The Tribune does not knowingly accept Help Wanted advertisments which misrepresent the nature or terms of employment, or advertisments for Sales Help which do not indicate the type of product or service to be sold and the form of compensation. Report any misrepresentations or requests for a cash bond, deposit, or investment for samples not stated in the advertisment to the Tribune. Superior 0100, Local 328 (for complaints only).

Stores and Offices.

CHICAGO ORGANIZATION DEALING IN material allied to the printing industry has opening for young man with some sales promotion and copy writing experience. Prefer one who has successfully aided in successful direct-by-mail campaigns and has at least some knowledge of printing practice. Give experience, qualifications and salary desired. Address Y G 334, Tribune.

CREDIT MAN ACCOUNT.

Capable of taking charge office, collections, credits, financial statements. Good opport. for advancement. Give outline of exp. and refs. Address Y F 335, Tribune.

HELP WANTED—MEN.

Stores and Offices.

MAN—YOUNG; BY A RETAIL MEN'S wear store; university graduate with specialization in business course; must be willing to start from bottom and work into pos. of exec. respon. Salary commensurate with worth. Address Y H 180, Tribune.

PAWN BROKER—DIAMOND EXPERT, SUper-salesman, 35 to 45 years of age; good appearance; give references. ADDRESS Y H 211, TRIBUNE.

SHOE SALESMEN.

Capable, trained, experienced in selling better grades of women's shoes, for extra work. Salary and commission. Apply today, Personnel Office, 6th floor, Boston Store, State, Madison, and Dearborn.

— — — — SHOE SALESMEN — — — —

If you are interested in earning above average pay and are an experienced shoe salesman see Mr. Berlow. MALING BROS., 34 S. STATE-ST.

SHOE SALESMAN—STEADY WORK. MUST be experienced. 7132 W. Grand-av.

SHOE SALESMEN—10; GUAR. $3 TO EXP. capable men; at once. 1653 W. Chicago-av.

SHOE SALESMEN—[10] EXP.; SALARY, comm. R. & S. Shoe Store, 1341 Milwaukee.

TARIFF MAN—WILLING TO START AT $25 wk. with chance for advancement; not afraid of hrs. Ans. in own handwriting; give refs., exp. Address X T 338, Tribune.

Retail store 5 hours from Chicago needs a trained layout and typographic man. State age, education and experience and enclose, if possible, two or three samples which will be returned. Confidence assured.

Address F S 42, Tribune.

Executives and Managers.

BUYER—MANAGER

with department store experience, for furniture, rugs, floor coverings, drapes and curtains. Midwest location, 50,000 population. Give details of experience in reply. Address F S 22, Tribune.

FACTORY EXECUTIVE.

Thoroughly versed in industrial engineering, cost accounting and personnel work. Address Y J 141, Tribune.

Professions and Trades.

ARTIST—FREE LANCE LITHOGRAPH FOR sharp lettering and design work on scratchboard. Address Y J 139, Tribune.

ARTIST — LETTERING; CAPABLE OF small, clean cut pen and ink work; hourly or weekly rates. Address Y H 153, Tribune.

ARTIST—EXPERT LETTERER AND checker, to head name plate art dept.; state experience. Address Y F 337, Tribune.

AUTO PAINT SANDERS—3; MUST BE expd. Apply between 10-12 a. m. CAR SERVICE, INC., 1911 Indiana.

BARTENDER—EXP. MAN FOR CITY; GERman-Amer. Phone Lin. 4631, 5 to 7 p. m.

BLACKSMITH FINISHERS

on motor truck bodies. Experienced men only. 4017 S. Wabash-av.

BODY AND FENDER MAN—1ST CLASS. 3559 W. Harrison-st.

DIE MAKERS WANTED—ONLY FIRST class men with job shop exp. need apply. Sinko Tool & Mfg. Co., 351 N. Crawford.

DRAFTSMAN—EXPERIENCED, RAPID, with engineering education at once. Apply Chief Engineer, The Edward Valve & Mfg. Co., Inc. East Chicago, Ind. 45 minutes from loop.

DRAFTSMEN—2 TO 3 YEARS' EXPERIence on concrete. Technical training desirable. Address Y F 516, Tribune.

DRAFTSMAN—FOR SMALL MECHANICAL parts. 1218 W. Madison, 2d flr.

ELECTRIC WELDERS

on motor truck bodies. Experienced men only. 4017 S. Wabash-av.

ELECTRIC WELDERS—HAMLER BOILER & Tank Co. 6025 W. 66th-st.

ESTIMATOR AND SOLICITOR—FOR LGE. painting contractor; must be capable, thor. experienced, and have following of his own. Drawing account and commission. Address Y H 205, Tribune.

ELECTRIC WELDER ON STEEL PLATE work. Wildman Boiler and Tank Co., 3026 Carroll-av.

EXP. IN REBLDG., BUFFING CLEANERS. Call aft. 6 p. m. Mr. Miller, 817 E. 87th-pl.

FOREMAN—ELECTRIC APPLIANCE ASsembly line; must be thoroughly experienced and capable. 430 W. Erie-st., Saturday, 5-7 p. m.; Sunday, 1-4 p. m.

LAMP MECHANICS—EXPERIENCED NEED apply. KAPLAN LAMP CO., 308 W. ERIE-ST.

LAUNDRY SUPERINTENDENT — EXPERIenced in handling Four Thousand Weekly business. References required. Position out of city. 214 West Huron-st.

MACHINIST—WITH AUTO PART JOBBING exp. 3053 Lawrence-av.

MAN—EXP. FOR FENDER WORK ONLY. Preferred with tools. 3665 Ogden-av.

PAINTERS AND PAPERHANGERS—NONunion; refs. Address Y E 337, Tribune.

PAINTING-DEC.—EXCEL. WORK; RELIable; low prices. L. V. 9307.

PHOTOGRAPHER—EXPD. IN HOME PORtraits of children contest leads. Apply 813 W. Lake-st., 2d floor.

PLUMBER — EXP. GASOLINE INSTALLAtion work. Address Y F 336, Tribune.

RADIO SERVICE MAN—MUST BE A1 WITH car. Apply after 9 a. m., 145 E. 51st.

REFRIGERATION SERVICE MEN—MUST have car; state experience and salary expected. Address X K 96, Tribune.

SHIPPING CLERK—MUST BE EXPERIenced; state age and qualifications. Address F L 50, Tribune.

STICKER HAND FOR DIRECT MOTOR driven sticker; preferably one with Madison Lake exp.; capable of grinding own knives and set up. Write full details; age, exp., and salary wanted. EVERETT PIANO CO., South Haven, Mich.

STRUCTURAL STEEL LAYEROUTS—TEMplet makers, fitters, and electric welders. Only experienced, capable men need apply. Give full record of experience, former employers, and expected rate in first letter. Ingalls Iron Works Co., Birmingham, Ala.

TOOL MAKER—STEADY WORK, 70C PER hr.; man, 40-45 yrs. of age. 3017 Carroll-av., 3d floor.

Traveling Auditors

Private organization needs several men willing to travel large part of time; prefer single men, 27-32 yrs. of age, with 4 or 5 yrs. public experience. Replies should state age, nationality, experience and indicate salary desired.

ADDRESS Y F 596, TRIBUNE.

UNUSUAL OPENING FOR A WORKING superintendent with a thorough technical and practical knowledge to take complete charge of a wholesale bakery operating 8 trucks; proven managerial ability necessary; must have no superior in his profession in the following departments: Danish butter rolls and every other type of sweet goods, homemade cakes and pastry, all types of fried goods, hard rolls and rye bread; must produce goods of highest quality; position will develop into a semi-executive connection. Give full history for past 10 years. Great opportunity for right man to grow with company. Address Y G 210, Tribune.

UPHOLSTERERS—EXPD., TO DO CUSTOM work. Phone Hammond 5522. 536 State-st.

WANTED—EXPERT CROWN, BRIDGE, AND cast partial man, who is capable of taking charge of gold department when necessary, for steady position in Iowa's most progressive laboratory. If you are the man, wire qualifications and salary expected. Mitchell Dental Laboratory, Inc., Fort Dodge, Iowa.

WANTED—ENGRAVER CAPABLE OF MAKing steel dyes for Keiff & Gerlach label presses; must be familiar with milling machine and electrical etcher. State age, salary and experience; plant located near Chicago. Address F S 40, Tribune.

3 BELT SANDERS, 3 SHAPER HANDS and 6 cabinet makers. Interocean 9760 between 8-10 a. m. Saturday and Sunday.

THE TRIBUNE OFFERS SPECIAL LOW rates to persons who advertise for positions. For further information and assistance in writing an advertisment stop at Want Ad Office, Madison and Dearborn-sts., or in the lobby of Tribune Tower.

Clubs, Hotels, and Restaurants.

CHEF—DESIRABLE HRS. LA GRANGE Hotel, 8 W. Burlington-av., La Grange.

CHEF WANTED FOR SCHNEIDER'S RESTAURANT. 4014 Milwaukee-av.

DISHWASHER—WHITE, EXPD. MUST BE fast; no Sunday work. 1156 N. Clark.

FILIPINO DISH WASHER — EVENINGS; cook breakfast mornings; small hotel; rm., meals, small salary. 454 Melrose-st.

PORTER AND LUNCHMAN—FOR TAVERN; white. 5238 Milwaukee-av.

Boys.

OFFICE BOY—SO. S. MFG. CO. HAS OPENing for young man as office boy. High sch. educ. req. Reply in own handwriting, giving age, nationality, education. ADDRESS Y H 66, TRIBUNE.

House Servants.

HOUSEMAN—CAPABLE, GERMAN SPEAKing. Must be clean, not over 30 years old. 7824 W. Madison, Forest Park.

Salesmen.

APPLIANCE SALESMEN — 30 AMBITIOUS wkers.; earn real comm.; selling compl. home furnishings, incl. best lines refrig. and appl. Mr. Ross, 9012 Commercial-av.

AUTOMOBILE SALESMEN

To sell Ford and Lincoln Zephyr cars. Opportunity to connect with one of Chicago's largest and loveliest selling org. in middle of selling season; exp. not nec. Full co-operation; leads furnished. 2300 W. Madison-st.

HELP WANTED—MEN.

Salesmen.

AUTOMOBILE SALESMEN! MEN WHO have had exp. in selling cars and who desire to improve their positions, are offered a fine opportunity to sell. Salary and comm. Interviews by appt. Mr. Frank Butler, phone Sheldrake 7000, University 7400 between 8:30-11 a. m.

AUTO SALESMEN—SELL NEW FORD CARS and trucks. Liberal comm. Good field. Dempsey Motors, 16 Main-st., Park Ridge.

BOILER REPAIRS, STOKERS, OIL burners, etc. Com. only. 731 Washington-bl.

BRONZE POWDER SALESMEN—EXPERIenced, to call on dealers and industrial; comm. and bonus. Address Y H 184, Tribune.

EDUCATIONAL SALES WORK—A FEW men to leave city Sunday, must be willing to canvass; will train; good comm., transp. and exp. to start. C. Clark, Harrison Hotel, Saturday 12-3 or 6-8; Sunday 9-12 a. m.

FLOUR SALESMAN—ONLY ONE WHO knows the retail bakery trade and one who has just recently called upon them either selling flour or bakery supplies need apply. If you contemplate changing, application will be confidential. Good future. Salary-comm. ADDRESS Y E 334, TRIBUNE.

FOOD SPECIALTIES—3 MEN; MUST HAVE light delivery trucks to distribute. Restricted territories; immediate returns. Comm. ADDRESS Y H 181, TRIBUNE.

HEATING SALESMEN — ACQUAINTED with steam or furnace trade; commission. Address X S 550, Tribune.

PLUMBING AND HEATING SALESMEN—With cars; commission and $20 weekly drawing account; state full particulars. Address Y F 522, Tribune.

REFRIGERATOR AND WASHING MACH. salesmen. Openings for 2 men to sell Norge appliances. Salary and comm. Apply Uptown Norge Co., 832 Broadway. Garr.

SPECIALTY SALESMEN—WITH CAR. AIR circulation, profitable Chicago territory open. Large earning possibility. Commission. Address Y H 62, Tribune.

STEEL SALESMAN — MILL PRODUCTS; flat rolled and tubular. Experience essential. Explain full details first letter. All confidential. Our organization aware. Salary basis. Address Y G 335, Tribune.

TIRE SALESMEN.

Need mers., 25-35 yrs., for retail tire stores; exp. in retail selling essential. Former tire exp. desirable. Salary. Give details, qualifications, and experience. Address Y H 179, Tribune.

WINE SALESMEN TO CALL ON TAVERNS Good comm. Reference required. BALDI WINE CO., 1715 N. WELLS.

SALESMAN.

We are interested in a good salesman who has clean and successful record selling store fixtures, cash registers, refrigerators, and accustomed to earning very large comm. Must have car. To such a man an exceptional opportunity is offered by largest manufacturer in the world of a product that retailers everywhere are buying. Field practically virgin. See J. P. BROOKMAN, La Salle Hotel, Saturday, 9 to 4.

MEN—25 TO 45.

We will employ several neat appearing men of average ability who desire a permanent connection with a national organization manufacturing electrical unit. Must be willing to work eight hours a day and start at our terms. This means about $40 per week on percentage at start. Apply employment manager. Room 618, 203 N. Wabash.

SALESMEN — WITH ESTAB. CONTACTS with furniture and dept. stores, to sell attractive low priced item. Higher than usual comm. for real producers. We select for following choice protected territories: Wisc., Iowa, Minn., Dakotas, Mich., and Ohio. Apply in writing; give experience. ADDRESS Y C 591, TRIBUNE.

SALESMAN—A LARGE AND WELL ESTABlished eastern manufacturer desires the services of a salesman for Chicago territory. One with knowledge of lacquers and varnishes preferred, but not essential. State fully past experience and salary expectations. Address Y F 51, Tribune.

WANTED—2 NEAT APPEARING YOUNG men, between 17 and 23 years old, to sell new and used Ford cars and trucks. Comm. and bonus. Leads furnished. Exper. not necessary. Only men who are willing to work hard and as directed need apply. See Mr. Rosander. 4301 W. Madison-st.

Exper. Nor. Shore Salesmen.

Leading firm building homes in Highland Park, federal loans, 20 yrs. to pay; can use high grade men with car to show property. Strictly commission; bring references. 2d floor, 33 West Washington-st.

LARGE AUTOMOTIVE JOBBER DESIRES services of salesman for nationally known lines of lubricants, hydrometers and anti-freeze in suburban territory. Salary, comm. Replies treated confidentially. ADDRESS Y A 316, TRIBUNE.

— — — —WANTED—MAN WITH— — — —
TITLE SEARCH EXPERIENCE

or law training. About 28 yrs. old, Gentile, for sales and office work with established Real Estate co.; must have car; draw acct. and comm. Rm. 524, 29 S. La Salle.

HERE IS AN OPPORTUNITY TO TRAIN and advance in an auto sales dept. for 16 young men, 20 yrs. and up. Comm. to start. Interviews by appt. Mr. Frank Butler, ph. Sheld. 7000, Univ. 7400 bet. 8:30-11 a. m.

USED CAR MANAGER—TAKE COMPLETE charge of one of the best lots on Stony Island. Must be competent and good trader; unusual proposition to the man who can qualify; comm. See Mr. James, 9601 Ewing-av.

SALESMEN—EXP. IN SELLING FULL LINE of butcher, delicatessen and grocery fixtures; comm. Address Y J 406, Tribune.

SALESMEN—MEATS TO HOTELS AND restaurants. Comm. Answer by letter ONLY. H. Flanders, 317 N. Green-st.

MEN—FOR DIRECT TO CONSUMER ADvertising; comm.; perm. position. Straus & Schram, 824 W. 63d-st. or 3320 Lincoln-av.

MEN WITH TRUCKS—TO SELL BEVERages. Mercy excel. items. Sal.-com. Well.3210

ADVANCED COMMISSIONS—Auto needs; 176 W. Adams. Suite 1500

SELL CALENDARS, ADV. NOVELTIES. Highest comm. R. 536, 122 S. Michigan.

MEN—TWO FURN. BUDGET CLUB WORK; average $35 wk. comm. 2225 W. 39th-st.

Miscellaneous.

WANTED—YOUNG MAN BETWEEN AGES of 18-21, high school graduate, to learn automobile service business; program calls for 8 weeks of work and 8 weeks of school covering a period of 1 year; only a serious minded young man who is mechanically inclined will be considered. ADDRESS X K 100, TRIBUNE.

MEN—$12 SALARY TO START, PLUS bonus. Exp. not necessary. Work with unit mgr. food line. 9 a. m. to 4 p. m. 350 S. Cicero or 3454 N. Southport.

VIOLIN TEACHER — FOR PERMANENT salaried position in Pacific coast states. Room 801, 1608 Milwaukee-av. Arm. 0727.

2 MEN EXP. IN HANDLING NEWSPRINT paper. Do not apply unless exp. Address Y F 351, Tribune.

MEN — TO SELL ESKIMO PIES. MEN qualified to ride very fine refrigerated bike. Comm. 3037 N. KEDZIE.

COLL. MEN—BOYS' CAMP; MANUAL TR.; also expert swim. and all around athlete. Small salary. Address X X 496, Tribune.

SPECIAL SUMMER SHIRTS, MAKE $5 day. Free samples. Comm., bonus. 1 yr. guarantee. Rosecliff, 127 N. Dearborn, R. 417.

MAN TO SELL AND ASSIST MEN SELLing new type cleaners; permanent. Address Y C 117, Tribune.

YG. MEN—SALESMEN ON TRAINS, SMALL cash dep. req. Union News, 168 N. Canal.

HANDY MAN OR COUPLE — WHO LIKE dogs. 657 N. St. Clair-st.

Employment Service.

SALARIED POSITIONS—SEE OUR AD this column Sun. Wed. R. W. BIXBY, Inc.

Employment Agencies.

MODERN HOTEL BUREAU—879 N. STATE. Bus boys, $10; window wash., $85. Fountain man, $17-$20; Carver, $20.

—KITCHEN HELP — EXPERTS ONLY—MAUER & MACHTS, 538 S. DEARBORN.

BE SURE AND SEE OUR SUNDAY AD. BUSINESS MEN'S, 209 S. State.

—MONARCH, 166 W. WASHINGTON.— Club bartdr., $65, r.-b.; Hi hsm., $25, r.-b.

GREAT-NORTHERN—601 W. MADISON. Farm hands, $25, r.b.; comf. rms., r.w.; paintrs.

MECHANIC—LIGHT TRUCKS; FLEET JOB. GEN. AUTOMOTIVE, 37 W. Jackson, R. 49.

CEMENT FINISHERS — SCALE. WABASH 14th fir. 20 E. Jackson.

SEC. UNIV. GRAD.; SINGLE ....$90 CONSOLIDATED, Rm. 1111, 209 S. State.

STENO.-SECY. TO RADIO ENGINEER, $110. GLADER CORP., 230 S. State-st.

HELP WANTED—MEN.

Employment Agencies.

6 TIME STUDY ENGRS. ....UP TO $3.275
DRAFTSMEN VARIOUS DESCRIPTION.
ENGINEER, PRODUCTION-Cost $6,000
15 UNIVERSITY Grads. 24-30 .....To $2,400
ESTIMATOR, SMALL PARTS Costs..$5,000
DESIGNERS of various descriptions..$3,000

A. J. McCOY & ASSOC., INC.,

SUITE 1128-34. 140 S. DEARBORN

HOTEL CLERK—OUT OF CITY ....$75,R.
3 hotel clerks.$65,r. | Bell and elev. ..$25,r.,t.
4 wall wash.$2.50 day | 2 painters, steady.$85
4 hsemen.-boiler.$65,r. | 2 garage boys $10
Cook ....$20 | Dishwasher $10
N. SIDE CONSOLIDATED, 1001 Leland.

FORD MECH. ....$35 | AUTO SCREW.65-75c
Trk. mech., fleet.$25 | Upholsterer, hotel.$25
Truck wash., 6 n.$18 | Soda jerker, 6 n.$18
Hosp. orderly..$50,b.r. | Kitchen helpers ..$65
BUSCH AGENCY, 184 W. WASHINGTON.

GREY IRON FOUNDRY FOREMAN $200
Young M. E., Industrial Engineering..$210
Grocery Buyer, $200; Furniture Buyer, $250
Mfg. Cost Estimator ....$250-$350
HARRISON PERSONNEL, 20 W. Jackson.

ZINSER PERSONNEL SERVICE.
Stenographer; west side.
Stenographer assistant, bookkeeper.
140 S. DEARBORN-ST. ROOM 1548.

HOSP. CHEF., $100 M.; BOY FEEDER, $12. LINO. OPR., 82c; TRUCK MECH., $35. SAND. RUBBER, $22; HIKERS, LOOP, $18. ALL TRADES, 309 S. LA SALLE, R. 101.

JR. ACCT., NO EXP., UNIV. GRAD..$100
Boy, tall, age 18, well dressed.........$65
Commercial artist, theatrical exp., sal...Open
UNITED, 202 S. STATE.

COLLEGE GRAD. — TECHNICAL BACKground pref.; cleancut; Prot.; Gentile; $90. College grad., statistical; under 24; $80. OCCUPATIONAL, 20 W. Jackson, R. 1409.

MOLENE PERSONNEL, 105 W. ADAMS. Men, 6 ft. tall, coll. ed.; car; S. S. 26 yrs., $150. Stenos., Clerks, Bkprs., Credit Clerks.

CARPENTER HELPER. TOOL-DIE MKR. HOTEL PAINTER; TRUCK MECHANIC. LOOP AGENCY, 160 N. WELLS, R. 325.

CORBOY-CALVIN, 20 W. JACKSON. Steno., A-1; technical exp. preferred; 25-28 yrs. Good opportunity; $25.

YOUNG MAN—START WORK MONDAY. Apply Sat. 9-12. Neat appearing; about $21 wk. adv. comm. Rm. 1339, 80 E. Jackson.

TRADE SCHOOLS—MEN.

DIESEL

A growing industry with a glowing future. Send for your free copy of "Diesel News" today, or call and inspect our modern equipment. Open daily and evenings.

Hemphill Diesel Schools,

2022 N. LARRABEE-ST. LIN. 3630.

Traffic Men Needed

Large numbers of industries and transport companies everywhere lack trained men to meet problems created by new laws. Be an expert. Learn all traffic phases. Low tuition; terms. Free empl. help. Visit or write. COLLEGE OF ADVANCED TRAFFIC, 330 S. Wells-st., Dept. "C-20." Harr. 8649.

U. S. GOVT. JOBS.

Information, advice and complete preparation for exams. Men-women, 18-60. Low fees returned in full if unsuccessful. Write or call on FORMER EXAMINER, A. R. Patterson, 77 W. Washington. Fra. 9784. Hours 9-5; open to 9 p. m. Mon., Wed., Fri.

BE OUR GUEST FOR A DAY.

AIR CONDITIONING. REFRIGERATION. Welding—Tool and Die—Machinist. DIESEL Engineering, Radio, Aviation. Body and Fender. Auto Mechanics. Automatic Screw Machine. GREER SHOP TRAINING, 2027 S. Wabash.

FIND YOUR LIFE'S VOCATION IN ELECtric Arc Welding. "A Gigantic New Industry." Learn by thorough approved practical methods. Quality for Welding Operator, Technician or Engineer. Employment service for graduates. Established 33 years. Catalog FREE. Write School of Engineering, 1028 N. Broadway, Milwaukee, Wis.

Want Government Job?

Start $105-$175 month. Men-women. Prepare now for next Chicago examinations. List positions, FREE. Write immediately. Franklin Inst., Dept. 121 P, Rochester, N. Y.

Earn More—Quicker—Easier! Learn Barbering at MOLER'S 59 E. Monroe-st. CEN. 6393.

GOV'T JOBS—EVE. CLASSES.

POLICE, FILE, LIQUOR, CLERICAL ACCT. WESTERN, 37 W. VAN BUREN, Wab. 6522.

WILL TRAIN RELIABLE MEN SERVICING elec. refrigerators, air conditioning, spare time. Write Utilities Eng. Inst., 404 N. Wells.

HOTELS CALL FOR TRAINED MEN—GOOD pay. Learn at home. Write Lewis Hotel Training Schls., Desk 749, Washington, D. C.

LEARN MACHINIST TRADE, TOOL, DIE mkg. Allied Screw Mach., 609 W. Lake-st.

SHOW CARD DISPLAY WINDOW TRIM Comm'l Art Schools, Inc. 116 S. Mich.-av.

COMML. ART, LAYOUT, PHO. RETOUCH., low tuition. Cavel Studio, 343 S. Dearborn.

HELP WANTED—WOMEN.

Stores and Offices.

BOOKKEEPER—WILLING TO START FOR $20 wk. Chance for advancement, not afraid of hours. Ans. in own handwriting, giving refs., exp. Address X T 339, Tribune.

BOOKKEEPER AND STENOGRAPHER—Must have exp. Address Y F 520, Tribune.

BOOKKEEPER—BURROUGHS; BANK EXperience. Address Y H 186, Tribune.

COUNTER GIRL—EXPERIENCED, TO WORK in cleaning plant. 4700 Woodlawn.

DRESS SALESLADIES—A1 EXPERIENCED; steady. Fein's 1330 Milwaukee-av.

GIRL—EXP. TELEPHONE OPERATOR FOR relief work. Also exp. in shorthand and typing. Give full exp. and references. Address Y F 340, Tribune.

SWITCHBOARD OPER.-BOOKKEEPER-Typist—Pleasing personality; small office, west side or western suburb; state salary and exp. Address Y A 141, Tribune.

TYPIST—EXPERIENCED. See Mr. Ames, 320 E. 21st-st.

Professions and Trades.

ALTERATION HANDS.

Experienced, for exclusive specialty shop. Apply between 8:30 and 10:30 a. m.

BLUM'S, EVANSTON,

709 Church-st., Evanston.

ALTERATION WOMAN — COMPETENT; must be quick; state age, experience, first letter. Address Y H 214, Tribune.

BEAUTY OPERATORS—$20 WEEKLY TO start; cultured and refined with sales training; permanent position with cosmetic company expanding nationally; excellent opportunities as instructresses if ability is proved. 1179 Merchandise Mart.

BEAUTY OPERATORS—ALL AROUND FOR steady and extra. $3 day. 4015 W. North-av. Come ready for work.

BEAUTY OPRS. — EXPERTS ONLY. LIC. Condos. 1215 E. 63d-st.

BEAUTY OPERATOR—ALL AROUND EXperience. 1974 E. 73D-ST.

BEAUTY OPER.—ALL AROUND EXPD. Busse 636 Church-st., Evanston, rm. 204.

BEAUTY OPERATOR—EXPERIENCED, ALL around, A-1, salary. Yards 5423.

BEAUTY OPERATOR—MUST BE ALL around; expd. only; steady. 3339 W. 63d-st.

BEAUTY OPR.—N. MUST BE EXPERT ALL work. Gd. sal. Address Y D 579, Tribune.

BEAUTY OPERATOR—ALL AROUND; SALary. Gustave, 1902 E. 71st-st.

BEAUTY OPER.—ALL AROUND; GOOD sal.; no eves. 1213 Wilmette-av., Wilmette.

DRESSMAKER — EXP. FOR CLEANING, dyeing establishment. 7301 Cottage Grove.

FLOWER MAKERS — FIBER; EXPERIenced; attractive proposition; good pay; permanent. Apply 203 S. Dearborn, R. 502.

GIRLS—EXP., ALL AROUND HAND LAUNdry. Sanes Laundry, 5206 Harper-av.

PRESSERS, PLEATERS—LONG CLEANING plant exp. necessary; union wages and hours. 1523 N. Clark-st.

Household Help.

COUPLES — FOR ADVERTISMENTS FOR couples see separate subheading "couples" immediately following this subclassification.

HELP WANTED—WOMEN.

Household Help.

COOK—FOR PRIVATE FAMILY IN BARrington, no hswk., $10. State 5656.

GIRL—NEAT, EXPERIENCED; HOUSEwork, cooking, like children, laundry, $7; stay; reference. Phone 10-7 Buck. 5907.

GIRL—WH., EXP.; COOK, HSWK., ASST. 2 sm. child.; ref.; $12. 3240 Lake Shore, 15B.

GIRL—YNG., WH., ASST., CARE OF INfant, No. S. hotel furn. apt. Vict. 5171.

GIRL—WH.; EXP. GEN. HSWK.; 4 IN fam.; own rm., bath; $11. Winnetka 1889

GIRL—WH.; 25-30; GEN. HSWK.; NO CKG., no laun.; ref. req.; priv. rm. Bitter. 5526.

GIRL—WHT.; GENL. HSWK.; SMALL APT. Care 1 child; stay; $6. Rogers Pk. 2792.

GIRL—WH.; REL.; GEN. HSWK., CARE OF child; own r., bth.; $6. 855 Margate-ter., 1st.

GIRL—CARE BOY 2 YRS.' OLD; NO HSEwrk. Stay. 2451 Foster, Ardmore 2274.

GIRL—WH.; PROT.; GEN. HSWK.; LAUN.; 2 children; stay; $6. Park Ridge 803-M.

GIRL—WHITE; TO STAY; GOOD HOME; 4 rm. apt.; 3 in family. Keystone 9008.

GIRL—20-35, WH., GEN. HSWK., GD. COOK, adult fam.; stay; Sun. off. 1308 S. Union.

GIRL OR WOMAN—GEN. HSWK., $3 WK., rm., board. 4317 McVickers-av. Ave. 0572.

GIRL OR WOMAN—LGT. HSWK.; GD. HM., sal.; stay. Lang, 3210 Carmen. Jun. 6948.

GIRL—WH., OVER 20, EXP. GEN. HSWK.; plain cook, baby's wash. Ardmore 3602.

GIRL—COL.; PREFD.; GEN. HSWK.; NO washing; stay; $5. Briar 5068.

GIRL—20-35; EXP. HSWK.; LIKE CHILDN. Gd. home; gd. wages. 3044 Fullerton, 2d.

GIRL—WH., GEN. HSWK.; OWN ROOM-bath; $5-$7. 5621 Kenmore, 2d. Ard. 3194.

GIRL—WHITE; EXP. GENERAL HOUSEwork. 1400 E. 72d-st.

GIRL—OR YOUNG WOMAN, GENL. HSWK., cooking. 1226 Altgeld-st.

GIRL—WHITE; GEN. HSWK.; OWN ROOM; no cooking; good home. Albany 2252.

HSKPR.—WHT.; UNDER 40; STAY; GD. sal.; 2 sm. ch.; par. emp.; mother's helper assists. Ravenswood 5325.

HSKPR.—WHITE, OVER 40; $5; NO CHILdren. Sunnyside 7437.

MAID—25-35; WHITE; EXP. GEN. HSWK., plain cooking; 2 children; stay nights; $9-$10 week. University 7667.

MAID—WHT.; GEN. HSWK. AND COOKING; own rm.; good wages; stay. Buck. 1311.

MAID—WHT.; GEN. HSWK., COOK; CHILD 1 yr.; lt. ln.; ref.; rm., bth.; $6; Bit. 3340.

WOMAN—WHITE; PROT.; 35-40; EXP. gen. hswk.; 3 adults; all conven.; summer home nearby. Tel. eves., Greenleaf 6038.

WOMAN—WHITE, GENERAL HSWK., NO cooking; stay. Address X X 395, Tribune.

WOMAN—GEN. HSWK., CARE CHILD, SOME cook.; sm. apt.; stay; $6. Greenleaf 6782.

WOMAN—WHITE; GEN. HSEWK. COOKG.; 1 child; own room; $5 wk. Bit. 8766

WOMAN—MID. AGED; LGT. HSWK.; OWN rm. 4454 N. Whipple, 1st; cor. Sunnyside.

THE TRIBUNE OFFERS SPECIAL LOW rates to persons advertising for positions. For further information stop at the Want Ad Office, Madison and Dearborn-sts., or in the lobby of Tribune Tower.

Couples.

COUPLE—COLORED; MUST BE EXP.; hskpr., cook, and chauffeur-butler; no ld.; own apt.; $80. Address X X 393, Tribune.

COUPLE — GERMAN-SWISS, AUSTRIAN born; ages 30 to 45; no children; good references; trained gardener, greenhouse, and handy man; wife general housework, laundry, and plain cooking; reasonable wage, board, lodging; farm, northern Illinois; reply fully. ADDRESS Y H 225, TRIBUNE.

COUPLE — HOUSEWORK, COOK, HANDY man; small country summer home in New England; any nationality. State ability and wages. Address Y F 519, Tribune.

HSKPG. RMS. FOR WHITE CPLE.—EXchange part time help. Village 7859.

Clubs, Hotels, and Restaurants.

BAKER—EXPER. ON ROLLS AND PASTRY. Ehrlich's Restaurant, 5236 Sheridan-rd.

CASHIER, WAITRESS—30-35 YRS., NEAT appearing; restaurant outside city limits; $23 wk. to start; exc. working conditions; state exp. Address Y H 151, Tribune.

COOK—WHITE; HOSPITAL EXPERIENCE pref.; live in western suburb; state salary and experience. Address Y A 140, Tribune.

COOK—COLORED, YOUNG, SODA FOUNtain work. ADVANCE, 550 N. State.

DISHWASHER—EVENINGS; COOK, BREAKfast, mornings; small hotel; rm. and meals and small salary. 454 Melrose.

WAITRESSES—WELL APPEARING, MUST have loop experience. Hartman's Restaurant, 134 S. Wabash-av.

WAITRESS—WHITE; COME READY TO work. 56 E. 30th.

Saleswomen.

BIRTHDAY, EVERYDAY CARDS, BIG COMmission. Address F K 49, Tribune.

LICENSED BEAUTICIANS

To represent estab. local Cosmetic House.

WE MAKE THE CONTACT

Demonstrations in Beauty Shops only. Possibilities, 20 years or more. Salary and commission. Superior 2680, 216B. Marie Northam for appointment.

— — — — SALESWOMEN — — — —

With car, to follow up leads for demonstrations. Coffee exp. preferred. Apply, 9 to 1, 2300 N. Knox.

LADY OVER 30—LADIES' WEAR DEPT.; $18 sal. when qual.; bonus and comm. Also 1 pt. time wrk. 316 S. Wabash, 5th flr.

LADIES—DIST., COLLECT FOR CHARTS; $15 wk. Daily to 9 p. m. Comm. pos. Elliott, 1631 Washington-blvd.

LADIES—EXCELLENT INCOME SELLING hosiery, lingerie, men's furnishings; comm. ROYAL CROWN, 227 W. Washington.

Miscellaneous.

WOMEN — PLEASING PERSONALITIES, demonstrate beauty requisites. Experience unnecessary. Lib. comm. 1404 Stevens bldg.

GIRLS FOR NURSES TRAINING. CALL Oakland 2551.

Employment Agencies.

STENO., SECURITY EXP. $95
TYPIST, SOME DICTAPHONE...............$70
UNDERWOOD BILLER $18
COMPTOMETER OPR.-TYPIST $80
HOTEL BKPR., part time, married....$3 day
RECEPTIONIST, typist, yng., pretty.....$65
Hotel maids..$40-$50 | Fount. girl.........$12
Waitresses .....$8-$9 | Cook, 2d............$20
Gen. maids.....$8-$12 | Pastry cook.........$16
N. SIDE CONSOLIDATED, 1001 Leland.

5 STENOS., 26-30 YEARS................$18-$25
Steno.-Comp. Operators, Loop..........$21
9 Waitresses ....$9 | Salad Girl $12
6 Bakery Sales ....$15 | Hosiery Sales.$15 plus
Hotel Maid ....$11 | Soda Fountain $12
Pot Washer ....$11 | Vegetable Peeler...$11
BEAUTY OPERATORS, ALL OPER. OPEN
A. J. McCOY & ASSOC., INC.,
SUITE 1128-34. 140 S. DEARBORN.

MOLENE PERSONNEL, 105 W. ADAMS—WE NEED FOR VERY FINE POSITIONS: Stenos., 21-30 yrs.; legal stenos.; steno., swbd.; compt. oprs. and compt. typists; mach. bkprs., billers; rapid typists; bkprs.

BEAUTY OPERATORS WANTED—WITH OR without shop exp., $16.50 up. Manicurists. BEAUTICIANS-EMPLOYMENT SERVICE. 4750 BROADWAY.

STENO.—SOME DICTAPHONE...............$85
Bookkeeper, N. Side, $80; Biller, S. S., $80.
North Side Commercial; 4750 Sheridan-rd.

UNITED, 202 S. STATE.
Steno.; some bkpg.; loop.........................$80
Dictaphone operator; Michigan-av. $75

SPEC.DIET CK. $40 R.B.; WAITRESSES, Hsp. Tray, $25, r. b.; Hsp. Kitch., $25, r.b. ALL TRADES, 309 S. LA SALLE, R. 101.

26 GAME, $10.COM; 20 WAITRSS. .$8-$10
5 hotel maids...$50 2d cook $18
BUSCH AGENCY, 184 W. WASHINGTON.

—CORBOY-CALVIN, 20 W. JACKSON— Stenos., beginners; high schl. and univ. grad. Gentile. Apply today.

BRIERLY-ROYAL, 184 W. WASH., R. 206—All kinds fact., hotel, restaurant help.

RADIO, WINDERS, FINISHERS—35-40C. Enright, 4th fl., 20 E. Jackson.

99 HSMDS.—$6-$12; WHT. HOTEL MDS.; exp., $45. N. & N., Dor. 1731, 871 E. 63d.

STENO.—LEGAL; LP.; FINE OPPO. ..$100 THE BAYNE AGENCY, 105 W. ADAMS-ST.

COSMETIC SALES GIRL.....................$18 S-H-A-Y, 14 W. WASHINGTON.

TRADE SCHOOLS—WOMEN.

7 DA. SWITCHBOARD, PLACEMENT SERV. Field Annex Schl., 24 N. Wabash. Cen.6647.

TRADE SCHOOLS—WOMEN.

MARINELLO

Girls are ready to earn good incomes the minute they graduate.

The MARINELLO graduate is welcomed by owners of established beauty salons. She is preferred by patrons who insist upon securing the services of MARINELLO trained beauticians. Why not smooth your path to success—insist on receiving this preferred training—55,000 women have chosen it and profited by it.

LISTEN IN TO WBBM

every Sunday at 5 p. m. to the coast to coast radio program, "HOUR OF CHARM," featuring the Zotos Machineless Permanent Wave, taught exclusively by MARINELLO.

Here's More Good News

MARINELLO now offers you a new, easy, pay-as-you-learn plan and complete instruments, textbooks, uniforms, and all cosmetics furnished without charge if you enroll for day or evening classes now forming.

VISIT OUR SCHOOL TODAY

If you live outside of Chicago, write at once for our Free Marinello Photo Booklet T-85. National School of Cosmeticians, Inc.

MARINELLO

THE WORLD'S LARGEST INTERNATIONALLY ESTABLISHED SYSTEM OF BEAUTY CULTURE.

108 N. State-st. State 5057.

BURNHAM'S

[FOR 65 YEARS THE WORLD'S LARGEST BEAUTY SCHOOL.]

WILL ENABLE YOU TO EARN MORE.

The easy-to-learn Burnham System quickly enables you to become a skilled beauty operator.

SEE FOR YOURSELF WHY MORE GIRLS ENROLL IN BURNHAM'S THAN IN ANY OTHER BEAUTY SCHOOL.

TRIP TO PARIS AWARD.

Velma Marsh, 5115 Nevada-st., winner of the semi-annual Burnham scholarship for efficiency while in training, sailed on S. S. Manhattan, April 22.

DAY OR EVENING CLASSES.

Pay for MOST of your tuition after graduation. Open every day and on Monday, Wednesday, Friday evenings until 9 p. m.

E. BURNHAM

SCHOOL OF BEAUTY CULTURE.

138 N. STATE-ST. RANDOLPH 3355.

You'll Earn More in

BEAUTY CULTURE

and That's Not All!

You'll ENJOY working at your profession, in pleasant surroundings, among congenial patrons and associates, with the feeling of independence and the assurance of financial success. Moler graduates are in demand for positions in the best shops, because they are known to have the best of training. Day or evenings. Easy terms. Call, phone or write.

MOLER SYSTEM

59 E. Monroe-st. CEN. 6393.

DeLEE

UNIVERSITY OF BEAUTY CULTURE.

Is The Only School

1. Featuring beauty instruction under the personal supervision of the internationally famous MADAME LOUISE.

2. The ONLY school whose student, while still in training, won first prize in the 1935 American Cosmeticians Contest.

3. The ONLY school in America to have an instructor win in the 1936 National Gold Trophy Coiffure Contest.

30 W. WASHINGTON-ST.

16TH FLOOR. CENTRAL 8225.

. . . NORTHSIDERS—SOUTHSIDERS . . .

Learn beauty culture in two of the largest SCHOOLS in the country, complete course including equipment.

$2 DOWN—$3 Wkly.

Open every day. Open every evening.

SELAN'S SYSTEM

2744 Milwaukee. Spa. 6616.

1549 W. 63d. Hem. 5702.

HEIM BEAUTY SCHOOLS.

COMPLETE COURSE.

$75 $2 DOWN

$10 OFF IF PAID IN 30 DAYS. FREE UNIFORM AND MARCEL KIT. DAY AND EVENING CLASSES. DOWNTOWN SCHOOL: 6 E. LAKE-ST. SOUTH SIDE SCHOOL: 1019 W. 63D-ST.

— — — — — COMPTOMETRY — — — — —

Operators in great demand. Special 4 wk. course. Actual office exp. while learning.

SWITCHBOARD TYPING

Learn on live PBX boards. Only school having multiple hotel boards. Free placing serv.

STENOGRAPHIC COURSES.

Gregg or Munson. Complete 2-3 mo. courses. Individual instruc. Actual office exp. Catalog. Century College, 105 W. Monroe. Fra. 8478.

GERTRUDE HALE

SCHOOL OF BEAUTY CULTURE.

Illinois' largest and most ultra-modern school offers superior training at lowest cost. 162 N. State-st. Send for Free Booklet.

AMERICAN SCHOOL

OF BEAUTY CULTURE

Guarantees a complete training. ESPECIALLY LOW TUITION TERMS. 159 N. State-st., 8th floor. Central 5446.

FASHION MODELING.

Can you qualify for this well paying profession? See us at once. Mallon Friel Studio, 32 W. Randolph. Dearborn 3106.

SWITCHBOARD—6 LESSONS NOW ONLY $2. Gregg and Munson Stenographic, $12 mo. Cashiering, complete, $6. Comptometer, complete, $25. Bookkeeping, $25. 190 N. State. Fran. 4122. Chicago Business College.

BECOME A DENTAL NURSE—3 MONTH course. Good oppor. Free employment serv. Write for appt. Give phone. Chicago School of Dental Assistants, Dept. B, 64 E. Lake-st.

ATTRACTIVE GIRLS TO LEARN FASHION modeling. Apply at once to Vera Jane Studio, 64 E. Jackson. Wab. 9332.

SEE NINA PARKER'S BEAUTY CULTURE School before going elsewhere. Special low price. 14 W. Washington, 2d Floor.

SWEDISH MASSAGE—UNCROWDED, WELL paid profession. Earn while learning. Day, Eve. National College, 20 N. Ashland.

CALL PIERSON BUSINESS COLLEGE, 1105 Lawrence. Lon. 1663; private class or coach.; Gregg, Munson, Pitman, Filing, etc.

BEST TRAINING AT LOWEST COST—Chicago Academy of Beauty Culture, 37 S. Wabash. State 4421.

DRESSMAKING—MILLINERY SCHOOLS.

LEARN DRESS DESIGNING, DRESSMAKG., pattern drafting, millinery, or power mach. Free Booklet "T." Master College, 400 S. State.

LEARN DRESS DESIGN, DRESSMAKING, millinery. Forest Academy, 209 S. State-st.

DRESSMAKING, $20; POWER MACH., $3. CHICAGO SCHOOL, 216 W. JACKSON.

COLLECTIONS.

COLLECTIONS—EVERYWHERE — NO COLlection, no charges; cash or loan on notes, mortgages, accounts. NORTHERN FINANCE CO., 140 N. Dearborn. State 6600.

SPORTING GOODS.

WE BUY, SELL AND TRADE SHOTGUNS, rifles, fishing tackle, golf clubs, outboard motors. Klein's, 510 S. Halsted-st. Mon.5129.

SHOTGUNS—NEW 1936 AUTOMATIC; NO. 2 grade, air cooled, engraved, ventilated rib. $59.50. 3359 W. 26th-st.

PRINTING MACHINERY AND SUPPLIES.

MIEHLE VERTICALS—WESTERN PRINTERS, 417 S. Jefferson. Har. 6075.

LOST AND FOUND.

TO FINDERS.

If you have found a cat or dog, a pocketbook, jewelry, or fur, and cannot locate the owner through the "Lost and Found" advertisments in The Tribune call and go through the "Lost and Found" index at the PUBLIC SERVICE OFFICE, 1 S. DEARBORN-ST.

TO LOSERS.

If you are listed in the telephone directory you can charge an advertisment of your lost article by telephoning Miss Miller of The Tribune ad taking department, Superior 0100. Your advertisment receives the benefit of free listing in the Tribune Public Service office mentioned above for a period of two months. This service facilitates the recovery of lost articles advertised.

BAG—LOST—MONDAY, SM. SATIN, CONtaining dia. barpin and ring set with 3 dia. Lib. rew. Col. 4726 or Man. 4525.

BOND — LOST — REAL ESTATE, LYNDhurst apt., in loop, Friday. Boul. 2371.

BROOCH LOST

With diamonds and rubies; vic. Edgewater Beach or Shoreland hotel, May 7; liberal reward. Mr. Van Buren. Wabash 2288.

DOG—LOST—MAY 10; WIRE HAIRED FOX terrier; fem.; heavy black and light tan markings; lost vic. Pistakee Bay, McHenry, Illinois. "Mimi"; reward. Nevada 1200.

DOG LOST—BLACK SCOTCH TERR.; YR. old; ans. to name of "Koko"; lost vic. 5700 Sheridan-rd.; rew. Call Longbeach 3443.

DOG—LOST—BLACK WHITE, PART BULL and terrier. Answers to name Folly. Reward. 3742 N. Paulina.

DOG—LOST—FEMALE WIRE HAIRED TERrier, white, 1 black spot on body. Kenwood dist. Phone Oakland 2060. Reward.

EYEGLASSES—LOST — SHELL RIM.; SAT., May 9, vic. Cubs park; rew. Dor. 2090.

PAPERS—LOST—REAL ESTATE; LIB. REW. for recovery. No questions. Kil. 5278.

PURSE—LOST—SMALL, IN CAB OR VIC. State-Madison; money badly needed by working girl. Lib. rew. Superior 2985.

PURSE—LOST—BLK., CONT. VAL. PERS. effects. Call Ran. 2232 or Ste. 0291. Rew.

WIRE HAIRED TERRIER—LOST—VICINITY Clark-Wrightwood. Rew. Snyder. Lin.1614.

WRISTWATCH—LOST—MAY 9; LADY'S; betw. I. C.-Ins. Exch.; rew. So. Shr. 5443.

WRIST WATCH—LOST—LADY'S ELGIN; 6 diamonds; loop, May 9; rew. Beck. 2929.

REWARD FOR INFO.

leading to recovery of 1 lady's plat. dia. ring, center stone, 2 carat; 3 baguettes, 1 triangle each side center; lost May 7 nr. Wacker-dr. and Wabash or at 5 p. m. Wabash st. car or Kimball Bldg. Ph. info. Wab. 9300. Butcher.

PERSONAL.

WILL PERSONS WHO WITNESSED ACCIdent Tuesday, May 12, 5:20 p. m., at Wabash and Congress, when middle aged woman was struck by car pushed by taxi cab, please communicate with Address Y G 289, Tribune.

DISSOLVING PARTNERSHIP OF SHERIdan L Hand Laundry. Ben L. Rosenberg is now sole owner and will assume all debts. Ben Sameth not respon. for debts contr. by any one but myself.

GOLD BOND HOLDERS OF ASHLAND MANor Bldg., N. W. cor. 82d-Ashland. De Wolf issue 1929, Signed James and Georgia Pulos. Communicate for your advantage. Address D 280, Tribune.

TO WHOM IT MAY CONCERN—ALL BAGgage held for unpaid accounts will be sold within ten days if not called for. Palais Brompton Hotel, 528 Brompton-pl.

WILL PERSONS WHO WITNESSED ACCIdent Sat., May 9, about 3 p. m., at Sat., May 9, please call Wellington 8925?

NOT RESP. FOR ANY DEBTS CONTR. BY anyone but myself. JAMES MOUDRY.

COMPTEN—GET CAR BEFORE MAY 20 OR same will be sold. F. March.

HAROLD A. FRESN—GET IN TOUCH WITH wife. Serious illness in family.

MEL YARFITZ—LETTER WAITING AT gen. del. Please get it. Important. DAD.

NOT RESP. FOR DEBTS CONTR. BY ANY one but myself. IDA MUELLER GRAFT.

WM. MORTON S.: PLEASE WRITE OR WIRE collect. Mother worried. MAE AND BEE

NOT RESP. FOR DEBTS CONTR. BY OTHers than myself. HERBERT J. SNICK.

TRAVEL.

Buses.

— — DETROIT, $3; ST. LOUIS, $3.00 — — Minneapolis, $5.00; Peoria, $2.25; Jacksonville, $13.00; Los Angeles, New York. DE LUXE MOTOR STAGES. WAB. 3886. 746 S. Wabash. 6266 Stony. Fair. 9392.

Automobiles.

BOTH READERS AND ADVERTISERS ARE urged to exercise caution in arranging automobile transportation with other individuals. References should be exchanged and carefully investigated.

FREE TRANSPORTATION

to California for reliable drivers. No bond or deposit required. PHONE MR. LORD, DEARBORN 2100.

— — — — — CALIFORNIA — — — — —

The low cost, enjoyable way; drive Fords, Chevs., Plymouths; pay part gas; exp. only. Mr. Hooks, 4000 W. Madison. Wab. B. 8900.

LOS ANGELES—DRIVE OUR 1936 CARS independently; families or individual; share gas. 5308 Madison-st. Mansfield 2455.

LEAVE MAY 25, SAN FRANCISCO—TAKE cpl. or 2 ladies; sh. exp. 3214 W. 21st, 2d.

BUSINESS DIRECTORY.

Furniture Repairing & Upholstery.

SEELEY 4190.

Davenport reupholstered $5; chair, $3. Man will call with samples. We pay 1 place at any time. A1 workmanship guaranteed. LEE UPHOLSTERY CO. SEELEY 4190.

Moving, Storage, and Hauling.

—DUNN BROS. STORAGE WAREHOUSE — Full or part loads of household goods to or from points north, south, east, or west. Furniture taken in exchange for moving. Insured. 6716 Cottage Grove. Dorchester 2600.

MOVE SAFELY BY TRANS-AMERICAN. NEW YORK, CALIFORNIA, FLORIDA. OUR OWN VANS. FULL INSURANCE. 540 W. 59TH-ST. WENTWORTH 0109.

ATTENTION—BEFORE YOU MOVE FOR LOcal or distant moving, find out what General Movers have to offer. Van Buren 6878.

— — — FLAT RATE MOVING — — — 4 rms. $5; piano, $4 up. We go anywhere. Ins. Van service. Free est. Van Buren 3057.

— — UNION VAN LINES, INC. — — 82 W. WASHINGTON. STATE 7645.

CITY-LONG DISTANCE INS. VAN SERVICE. Day-night; low rates; cash terms. Seeley 2978.

LOCAL AND LONG DISTANCE MOVING and storage. Reasonable. Wentworth 7061.

Painting and Decorating.

SHELDRAKE 4542 FOR DECORATING—OUTSIDE PAINTING A SPECIALTY.

Piano Tuning.

PIANOS TUNED, $2; 21 YEARS' EXP. REpairing; reas.; guar. Cole. Republic 5218.

Roofing.

10-YEAR NEW ROOF ANY 2 FLAT, $70 3 year recoat, $35. Call Bitter. 0691.

Rug Cleaning.

ONLY $2.50—SPRAYED GLUE SIZED 9x12 like new. Money back if not sat. Free job. THE FEDERAL [Est. 31 yrs.]. Linc. 0134.

— — SPRING SPECIAL, $1.50 — — 9x12 guaranteed cleaned spotless; like new. Reliance. Lincoln 6397.

9X12, $1.50; THOROUGHLY CLEANED. City or with N. M. & R. Cleaners. Ked. 1614

CERTIFIED RUG CLEANING—REG. $3 JOB, now $1.50. 9x12 Dom. Longbeach 4596.

$1.75—9X12; CITY AND SUBURBS. A. B. C. CLEANERS, LONGBEACH 4521.

Upholstery Cleaning.

ROSAITCH CO. SINCE 1917—UPHOLstered furniture cleaned in your home. Loop store; reas. Dear. 3233 or Bev. 4831.

Window Shades.

ARTCRAFT WINDOW SHADES MADE TO order; cleaning; work guar. Lonc. 1573.

Window Washing.

HOUSEHOLD WINDOW-WASHER SEAT; comfortable, safe and convenient; price $2.98. Victory 1840. 2444 Wentworth-av.

TO RENT—ROOMS—CENTRAL.

Choice Selection

Rooms for Men and Women.

3 upper floors for women and families. Remodeled rooms newly furnished, large and small, with or without running water and private bath. Day and night service. Varied daily program of activities. Large social spaces.

RATES 75 CENTS TO $2 DAILY.

Special rates by week and month.

Y. M. C. A. HOTEL,

826 S. WABASH-AV.

MARTIN HOTEL, 217 N. CLARK-ST.—$4 WK. UP; NO EXT. CHGE. FOR 2 IN RM.

TO RENT—ROOMS—SOUTH.

BLACKSTONE, 5519. DORCH. 4100.

UNIVERSITY HOTEL

$6 PER WEEK AND UP.

NO EXTRA CHARGE FOR 2 IN ROOM. DAILY, $1.50 SINGLE; $2 DBLE. AND UP. 100 RMS. EACH WITH TUB AND SHOWER. 24 hour hotel service. I. C., bus, and surf.

BLACKSTONE, N. E. COR. 1500 E. 63D-PL.—Airy rms., r. wtr., $4-$5; L. I. C., sur., bus.

CRANDON-71ST—IDEAL RM., ADJ. PRIV. bath; I. C., surf., stores; $5. H. P. 9830.

DORCHESTER, 6454—NEWLY DECOR. RMS. $3 up; also housekeeping. 1-2-3 rms.

DREXEL-AV., 7943—BEAU. RM.; 2 WIND.; pri. fam.; 1 or 2, adj. bath; gd. tran. Reas.

GREENWOOD-AV., 6220. PLAZA 4800.

GREEN BRIAR HOTEL

NEW BLDG.; BEAUT. DEC. AND FURN.; LARGE RMS., TUB AND SHWR. EACH RM. 1 BLK. L. SURF., I. C., BUS; $6 WKLY.UP.

HYDE PARK-BLVD., 5488. HOTEL CECEL. Rms., $4.50 up. Shw. I. C., bus, park, lake.

JEFFERY, NR. 71ST—LGE., LGT., COOL rm.; adj. bath; reas.; I.C., bus. Hyde 2917.

KIMBARK, 5107—NEWLY FURN. SLEEPing rms.; clean; good transp.; $3 week.

KENWOOD-AV., 6352—SLEEPING ROOMS; nice and airy; $3.50 and up.

NORMAL-BLVD., 6400. ENGLEWOOD 3700. NORWOOD HOTEL. New double in-a-dor, adjoining bath. All trans.; cafe; $6 week up; also kit. apt.

OAKWOOD-BLVD., 504—DBL. FNT. RM., TW. bds. bath adj.; $5. Drex. 7817. Bus, L. ref.

PHILLIPS, 7311—S. SHORE; NICELY FURN. 1-2 gents; reas.; I. C. 1 blk. Reg. 2308.

SEVENTY-SECOND-ST., E., 2455—2D, RM. suit. 1 or 2 gents; exc. trans.; nr. lake.

WOODLAWN, 6235, 3D—LG. FRONT AND sun rm.; tw. beds, 2 baths; exc. hm.; reas.

WOODLAWN, 6541—3D; TRULY A DIFFERent room. Real home. All transportation.

YATES, 7343, 1ST—WELL FURN. RM., REfined s'roundings; man; I.C. Regent 3522.

289 MEN ENJOY

excellent transportation, club privileges and comfortable rooms at $4-$6 weekly. Hyde Park Y. M. C. A. 1400 E. 53d. Fai. 5300.

ATTR. RM. COR. APT.—DISCRIMINATING professional or bus. woman; kit., laun. priv.; Rock Island and surf. Ste. 1965.

LGE. FRONT RM.; COOL, AIRY; IN-A-DOR bed; for 2; $6 wk. Butterfield 4696.

Hotel Rooms.

NOW $6.50 WEEKLY

HOTEL MAYFLOWER

6125 KENWOOD-AV.

Woodlawn's newest and finest hotel, newly painted rooms, bath and shower, full size door mirrors. Cafe, tailor and beauty shop in hotel. Excellent trans.

Rooms with Private Bath.

LOW AS $5.50 WEEKLY.

Dorian Hotel and Cafe.

A GOOD PLACE TO STAY FOR A YEAR OR A DAY.

4545 WOODLAWN-AV.

Close to transportation and the lake.

$5.50 TO $12 WEEKLY,

350 NEW BEAU. FURN. RMS. AND BATH. Comp. hotel serv.; cafe, garage, theaters, shops; U. of C.; 10 min. to loop; all trans. MIRA-MAR HOTEL. 6220 WOODLAWN-AV. PLAZA 1100.

PARKLAND HOTEL.

Light, airy rooms, private bath, both tub and shower; in new annex; large closets. $6 week, complete 24 hour service. All forms of transportation at door. 1550 E. 63D-ST., AT JACKSON PARK.

TO RENT—ROOMS—NORTH.

ASTOR, 1216—BLK. LAKE; QUIET SGL. rms.; ideal home bus. people; walk. dist.

BARRY—IMMENSE AIRY STUDIO R., LAV. 1-3 men; nr. lk., golf, Bel. H. Bit. 1425.

BROADWAY, 3020. BITTERSWEET 1600. WOMEN LIKE ITS HOMINESS. Priv. bath or shower; nr. bus.; street car at door; 20 minutes to loop; $5 weekly up. BARRY BROADWAY HOTEL.

BROADWAY, 4301—$4 Week

Buena Oaks Hotel. Large, newly dec. rms.; bath, shwr.; carpeted; 24 hr. serv.; nr. L, bus.

CAMBRIDGE, 2822—BET. SURF., DIVRSY., nr. Linc. Pk.; comf. rms., r.w.; maid; reas.

CEDAR-ST., E., 61—CANTERBURY HOUSE. Comfortable rms.; sgl., $5-$6; dbl., $6-$8.

CHESTNUT, E., 195—SLP. RMS.; SGL., $4 wk., $15 mo; walk. dist. lp.; nr. McKinlock

. . . . CHICAGO-AV., 30 WEST . . . .
WALKING DISTANCE TO LOOP.

LAWSON Y. M. C. A.

Residence rooms, comfortable and completely equipped in a new 24 floor tower; full athletic club privileges. Inquire today. 800 North. WHI. 6211.

CLARK, N., 2026. MOHAWK 3460.

HOTEL CLAYTON.

New bldg. opp. Lincoln P.; 10 min. to loop.

$5 UP—PER WEEK—$5 UP.

300 mod. rms., Beautyrest beds, free radio.

CLIFTON-AV., 4449—NR. WILSON L. STA. Large and airy, single rooms, $3-$3.50.

CORNELIA, 625—LRG., COOL FRT. RM.; big clos.; nr. pk., all tr.; reas. L. V. 0400.

DEARBORN, N., 1447—DEARBORN MANOR. Redecor., newly furn., comfortable rms., with or without bath; hotel serv.; reas. rates.

DEARBORN, N., 1237—NICE. FURN. RMS. for bus. women; gd. meals opt. Del. 4967.

DEMING-PL., 443 [2500 N.]—NR. LINC. pk.; lg., lt., slpg. rs., $4 up; gd. tr.Dev.9044.

DOVER, 4651—BEAUTIFUL RM. IN SPLENdid loc.; nr. all trans. Mrs. Nelson.

ELM, E., 82—DBL. RM., LGT., AIRY, WELL furn.; walk loop; pri. bath; reas. Also sgl.

FULLERTON-PKWY., 634—LG. RM. FURN. as liv. and bedrm.; opp. bath; lg. closet; mod. hm.; nr. pk.; ex. trans.; refs. Lin.1851.

JUNIOR-TER., 813 [4300 N.]—NR. LAKE; lge. frt. rs.; priv. res.; gd. trans. Buc. 5373.

KENMORE, 4837—LG., COOL, FRT. RM.; twin or dbl. bds.; sgl. r. $3 up; shwrs., bths.

MAGNOLIA, 4520—ATTR., NEW, DEC. FRT. rm.; run. wat.; lge. closet; $3; Wil. L. bus.

OAK-ST., 1 E.—————BACHELOR HOTEL. Quiet, attract. rms. for discriminating bachelors. Owner management. $4-$5 week.

PINE GROVE, 2744—PINEWOOD HOTEL. Nr. Sheridan. New, decorated; large, light, airy rms.; complete service; nr. bus; $4-$5.

RACINE, N., 4644, APT. 2—CLEAN SLP. rm.; running water; south exposure; $3.

ROSLYN-PL., 437 [2500 N.] — COMFORT., clean rm.; sgl. or dbl.; reas.; excel. trans.

WINTHROP, 5739—RMS.; PRIV. HOME; suit. cple.; nr. lake; meals opt. Ard. 4289.

10 MINUTES TO LOOP

via L or surface; no matter what your age, you'll find here good friends, good times, good accommodations, combined with swim., gym. and other privileges. Free parking; 24 hour serv. $3 weekly double, $4 single. NORTH-AV. Y. M. C. A. 1508 N. Larrabee-st. Lincoln 2633.

A REAL HOME.

With quiet, attractive rooms; also complete club facilities; swimming pool, gyms, cafeterias, etc.; 24 hr. service; bus, L, surf. LINCOLN-BELMONT Y. M. C. A. 3333 N. Marshfield-av. Bittersweet 3333.

FRANCHILLA HOTEL

Modern; living room features; all private baths, elevator, 24 hour service, 3 blocks to Wilson "express," $6 week up. 4615 MALDEN-ST. LONG. 4763.

$5 WEEKLY UP

ALL ROOMS WITH PRIVATE BATH. Newly furnished and decorated. WINDALE HOTEL, 6019 WINTHROP-AV.

ARAGON ARMS HOTEL,

4917 KENMORE. LONGBEACH 7840. RMS. WITH BATH, $4.50 WK. L. BUS TR.

LAWRENCE ARMS, 4800 KENMORE. Mod., clean rooms, $3; 2-3 rm. kit. apts., $6-$9 wk.; full hotel serv.; home atmosphere

LRG. R. FOR 2; PRI. HOME; RAVENSWD.; near all trans.; 2 in family. Sun. 7386.

NR. DRAKE—LG. RM. WITH KITCHEN priv.; yg. bus. woman; reas. Sup. 3571.

Hotel Rooms.

$4 Sgl., $5 Dbl. Modern Rms.

Elevator service; running water; phones. St. Regis Hotel, cor. Clark and Grand, 500 N.

HOTEL NORTHMERE.

L Bus, surf. lines; $1 day, $5 weekly up. 4943 KENMORE. LONGBEACH 4234.

HOTEL PLAZA, NORTH-AV. AT CLARK—Large, comfortable single rooms with private bath, $8 wkly, $32 monthly. SUP. 2680.

TO RENT—ROOMS—NORTHWEST.

REAL COMFORT IS FOUND IN THESE newly decorated and furn. rooms. Inner spring mattresses, carpeted floors give it a real homelike atmosphere. Full club privileges. $5 week single; others $3 and $4. DIVISION-ST. Y. M. C. A. 1621 W. Division-st. Brunswick 4380.

12 MINUTES TO LOOP

via C. & N. W. R. R.; car and bus trans.; residential district; well furn. rooms; swim., gym., barber, air-cond. cafeteria; 24 hr. serv. $4 to $6 weekly, includ. membership. Irv. Pk. Y. M. C. A., 4251 Irving Pk., Pen. 1070.

TO RENT—ROOMS—WEST.

AVALON BACHELOR ROOMS — Clean, quiet; very reasonable. 216 S. Western-av. Canal 3966.

SINGLE ROOM, $3.50 PER WEEK — Duncan YMCA, 1515 Monroe-st. Hay. 7800.

Hotel Rooms.

$4.50 WK.—COMFORT, ECONOMY, AND beau. newly furn. comfy rest mattresses; plenty of linen; 24 hr. serv. [illegible] GARFIELD ARMS HOTEL [illegible]

TO RENT—HOUSEKEEPING ROOMS.

South Side.

BLACKSTONE, 5601—1-2-3 ROOM KITCH. and slp. rm. $3.00; I. C.; bus; loop 8 min.

COTTAGE GROVE, 6505—1-2 RM. KITCH.; everything furn.; $3 up; all trans.

DORCHESTER, 6025—SMALL SINGLE ROOM suitable for housekeeping. All transp.

DREXEL, 4730—RESIDENCE. VERY DES. clean 1-2 rms.; also sl. rms.; ideal trans.

ELLIS, 4312—$3.50-$7; 3-4 RM. KITS.; new dec.; attr. furn.; sleeping rms. $3.

INGLESIDE, 6158—1-2 R. APTS. FUR-UN-furn.; $7.50 ... [illegible]

HYDE PK.-BL., 1411—NEW. DEC. 3 R. KIT. ... [illegible]

KENWOOD-AV., 6352—1 ROOM, 2½ ROOMS, with enclosed porch; newly decorated; for light housekeeping; $4-$7.

KENWOOD, 6402—2-3 NICELY FURN. RS.; pri. bath; lt. hskpg.; reas. Mid. 5370.

LAKE PARK, 4019—1-2 RM. PRIV. BATH; $5 up; ref.; I. C.; auto ... [illegible]

LAKE PARK, 4929—MODERN 2 RM. KITS.; priv. bath. $7. Sleeping rooms. $3.50.

VERNON, 6217—1-2-3 ROOM COMP. FURN. new. d. some refg.; ½ bl. L. surf. $3.50 up.

YALE, 6449—1-2 OUTSIDE RMS.; COMP. Furn., new dec.; ... [illegible] ... sleeping rms. $3 up.

YALE, 7248—3 NICELY FURN. RMS. AND sleeping porch; gas. elec. free; $7.

47TH-ST., E., 1115—VERY DESIR. 1-3 rms. ... [illegible]

71ST-PL., E., 1312—ATT. COOL RM.; PRIV. home, new dec., ... [illegible] ... all trans.

1350 E. 73D-ST.—2 UNFURN. RMS., AND porch.; stm. ht.; nr. I. C.; $10 mo.

6017 WOODLAWN—LGE., NEWLY DECOR. 1 rm. kitnt.; wall bed; $4; sl. rms. $2.50.

North Side.

BELDEN, 1045—1 R. KITS.; NEW SHWRS. baths. dec.; tennis crt.; free ... [illegible]

BELMONT, 456—1 RM. MODERN KITS. $5. Sleeping rooms, $4. Yacht Harbor district.

CRESCENT, 929—3 CL. LT. R., NEW DEC. Frig.; adults. Also slp. r. All tr. 4100 N.

DEARBORN, N., 633—1-2 RM. KITCH., $2.50 up. All trans. Walk loop.

ELM-ST., 56 W. [1150 N.]—OUTSIDE light. clean hskpg. and slpg. rms. [illegible]

GRACE, 648—NR. SHERIDAN: 1-2 KITNT.; all tran. free tele. nr. lake. pk.; $2.50-$6.

KENMORE, 4601—1 SM. KIT. APTS. $3.50 up. BEST IN TOWN. ALL TRANSPORTATION.

KENMORE-AV., 4861-63—4 RM. BASEMT. flat; newly dec.; best trans. Reasonable.

KENMORE APT HOTEL 4618 KENMORE. 1 rm. kitch. apts. private bath $7-$8 wk.

KENMORE, 4640—1 RM. KIT., $5 WK.; 1 rm. kit., bath, $5.50. Wilson L bus.

LAKESIDE-PL., 823 [4734 N.]—1 RM. LGT. hskpg.; run. wat.; $3.50; slp. rm. $3.

LA SALLE, N., 1525—NR. PK.; 4 RM. APT. clean; reas.; all trans. ... [illegible]

LA SALLE, N., 1626—COOL, AIRY ROOMS; new dec.; nr. lake; walk to loop; $2.50 wk. up.

LAWRENCE, 917—1 ROOM KITCHENETTE; cas. light, linens; all transportation.

LELAND-AV., 828—NEWLY DEC. 1 RM. apt.; inador bed; everything furnished; nr. beach; $4 and $5. Ravenswood 9227.

MAGNOLIA, 4441—3 RMS. NICELY FURN.; nr. lake; Edgewater ... [illegible]

PAULINA, N., 4820—NEWLY FURNISHED. dec. 1-2 rms. and sleeping rms.; elec. refrig.; all trans.; $3-$6 week.

PINE GROVE, 3621—1-3 LGE. ROOMS. Frig. etc.; adults. $7. Ford Lake ... [illegible]

RACINE, 4410—ATTR. 1 ROOM PULLMAN kit.; fully equipped; $4 up; also slp. rm.

SHEFFIELD, 3748—ATTRAC. 1 RM. KITS.; excel. trans. $3.50 up; also slp. rms. $2.

SHEFFIELD, 3126—1 RM. WITH PORCH, nicely furn.; near surf. Reasonable.

WINTHROP-AV., 4860—1 RM. KITCHEN-ette; private bath; free parking space.

610 WRIGHTWOOD [AT CLARK]—LOVELY 1 rm. hskpg.; $4; front slp. rm. $3.

Northwest Side.

ALBANY, N., 2836—LOGAN SQ. 1 R. KIT. run. w. $4.50 up. bus L. surf. Irv. 10591.

West Side.

ASHLAND, S., 111—1-2-3 RMS.; LGE COOL; good trans.; $3 up; gar. opt.; call alts.

JACKSON, 2944 OR 2147 WASHINGTON—1-3 or 4 r. kit. apts. $4.50-$7.50-$9.50.

BOARD AND LODGING.

South Side.

CHAPPELL, 7016, 2D—LG. RM.; PRI FAM.; 1 or 2; 1 to 2 mi.; 1-2 ref.; Butterfield 1940.

HARPER, 6322—1 OR 2 EMPLYD. PER-sons; nr. I. C., L. surf.; reas. Carter.

STONY ISLAND, 6074, OPP. JACK. PK.—Well fur. rm.; 1-2 ... [illegible] Dor. 0422.

North Side.

WOLFRAM, 530—GENTLEMEN; SGL. AND dbl. rms.; twin beds; exc. trans. Buc. 3294.

SHERIDAN, 6043—HSE. FRT. DBL. PRIV. bath; excel. meals; priv. fam. Res. Sun.9319

WINTHROP, 6027—LARGE LT. RM., REAS. for 2; good meals; all trans. Bit. 5469.

N. DIVERSEY, LINC. PK.—FRONT RMS.; in adult home. Reas. ... [illegible]

Northwest Side.

WASHTENAW, N., 1702—RM. AND BOARD in clean home; reas.; laun. incl. if desired.

West Side.

1-2 YNG. MEN, LADIES EMP., OR CARE elder person. nr. Col. pk. Est. 0043.

Children.

BOARD CARE INFANT OR SMALL CHILD in country. Reas. Address F S 8, Tribune.

WILL BOARD 2 CHILDREN ON FARM—Priv. home. Mrs. A. Tank, R.1 Jones, Mich.

Convalescent Homes.

REG. NURSE OF BATTLE CREEK, UN-usual private home. desires aged, invalid, convalescent, chronic case. Individual diet., doctors' ref. given. Sunnyside 3925.

NURSE — WILL CARE FOR ELD. CPLE. inval. or convl. Best refs., Ideal home. Dr.'s refs. Address Y H 210. Tribune.

HOME FOR AGED, INFIRM, MILD MEN-TAL AND CONVALESCENTS. MID. 1605.

Country.

BRD. CHL'D'N IN SUMMER—COMF. CNTRY. home. Reas. Mrs. F. Ulm, Morocco, Ind.

BOARD & LODGING—SUMMER RESORTS.

LAWRENCE HALL—WELL EQUIP. CAMP. low rates; boys 6-14. Longbeach 0107.

HOTELS AND APARTMENT HOTELS.

THE CRITTENDON

428 ST. JAMES-PL. [2520 North.]

1½-3 Rm. Apts. from $42.50.

3 room includes bedroom, living rm., dinette, and kitchenette.

Ideally located close to both park and shopping sections. In addition to beautifully furnished and spacious apartments, rentals include daily maid service, 24 hour switchboard, free gas, light, and refrigeration.

COCHRAN & McCLUER CO., ESTABLISHED 1881. 40 N. Dearborn-st. Central 0930.

NEAR LOOP, BEACH AND PARK NEW FIREPROOF BLDG. FREE RADIO. MARK TWAIN HOTEL. $1.50 daily; $7 wkly. up. Spec. mo. rates. 111 W. DIVISION AT CLARK. LINC. 7110.

$5—$5—$5—$5

a week. Each room has private or completely decor. private bath; good surf. and L trans. PERSHING HOTEL. 6400 Cottage Grove.

New Ainslie Apt. Hotel. 1-2-3-4 RM. MODERN APTS. Beautifully furnished. All transp. $35-$65. 1062 Ainslie.

$5—$5—$5—$5

a week for rooms with private shower. Daily rates, $1.50 to $2. HOTEL CARLING, 1512 N. LA SALLE.

LINCOLN PARK ARMS. ... [illegible] ... 2738 Pine Grove-av.

LIVE IN THE LOOP — MODERN SKYSCRAPER APTS. FROM $50. THE STEUBEN APTS. 188 W. Randolph-st. Rand. 0080.

$11 WEEK. $45 MONTH. Beaut. furn. 2 rm. kitchnt. apts.; nr. trans.; Ideal for couples; refs. HOTEL OAKDALE APTS. 1049 OAKDALE.

WACKER HOTEL, NEW FIREPROOF OUT-side rooms with bath. $1 up daily. 111 W. Huron-st., cor. Clark. ... [illegible]

HOTEL RALEIGH, 648 N. DEARBORN—Single $5 ... [illegible] Walk to Loop.

HOTEL SHORECREST, 420 WRIGHTWOOD—Chicago's distinctive hotel. ... [illegible]

LIVING RM., BEDROOM, KITCHEN, BATH, etc. Hotel Maryland. Rush at Delaware.

729 BELMONT—LAKE VIEW APT. HOTEL; kit.; elevator; compl. serv. Lake View 8729.

STEVENS APTS.—MICHIGAN-AV. AT 7TH FOR INFORMATION PHONE WAB. 4400.

LA SALLE, 1030 N. OR 1014 N. WELLS—Nr. lp.; new. dec. 1-2-3 R. kits. $4-$8.

HOTELS AND APARTMENT HOTELS.

ON THE DRIVE.

WELLINGTON ARMS

2970 SHERIDAN-RD.

Smartly furn. 1-1½-2 room kitchenette apts.; completely equipped; overlooking Lincoln Park and the lake; 15 minutes from loop; $40 up unfurnished; $50 up furnished. Daily rates $3.50 up. BITTERSWEET 4600.

HOTEL BREVOORT

IN THE HEART OF THE LOOP. SAVE TIME—SAVE MONEY—NO CARFARE.

$6.00 A WEEK UP.

Madison-st., East of La Salle. Fra. 2363.

NEW PAXTON HOTEL, 1432 N. La Salle. [illegible] $1.50 daily; $2 dbl. up daily; spec. weekly rates, $5 up. 1432 N. La Salle. Mob. 0541.

APARTMENTS AND ROOMS TO SHARE.

BUS. GIRL SHR. KIT. APT. WITH SAME; twin beds; hse. priv.; ... [illegible] $25 mo.; refs. exch. Miller. Fair. 4262.

A COMPLETE ROOM, APT. AND BOARD service. Chicago Room Registry. Dea. 1715.

MAN WILL SHR. APT. WITH ADULTS. $30 ... [illegible] Pine Grove. Lake V. 1390.

TO RENT—HOUSES.

5 ROOM BRICK BUNGALOW — MODERN, arched doors, shower, furnace heat; 2 car garage. 8331 Vernon. Pullman 6085.

BUNGALOW—6 RMS.; H. W. HEAT; glazed porches; conv. schls. and churches. Gd. trans. Rent reas. Call Triangle 7131.

7 RMS., BRICK RES. FURN. HT., $35. IN-cl. gar. 80 W. Flat-st.; 4 bedrms. yard; screened frnt. pch. McCLUN, 217 W. 63d-st.

MODERN 6 RM. BUNGALOW—HOT WATER ht.; 2 car gar.; nr. schools, churches, stores. 7940 Ridgeland-av. Butterfield 4120.

FAIRFIELD, 7236 S.—6 RMS.; MOD.; NEW-ly dec.; h. w. ht.; gar.; $43.00.

3164 LAKE PARK-AV.—6 ROOMS, STEAM heat, newly decorated, $30.00.

Northwest Side.

$35 UP—MOD. BUNG. NEWLY DEC.; H. W. ht.; 5-6 rms. Mills, 7603 Grand. Mer. 6000.

BEAU. 5 RM. BUNG.—4179 NELSON-ST., nr. Belmont; near trans. Irv. 6600.

Suburban—North.

WINNETKA—ATTR. 7 RM., 2 ENCL. POR., firepl.; gar. 1077 Cherry. Owner. Dea. 0167.

NORTH SHORE RENTALS—MRS. FULLER & Wm. Pickard, Gre. 7220. Winn. 3603.

Suburban—West.

HINSDALE—8 YR. OLD HOME; SHINGLE; to be decorated like new; 3 bedrms., sun rm. with fireplace; 3 lge., 1 small bedrms.; bath with shower; lavty. 1st floor; vapor heat, attached garage; lge. lot, rent, $50. HENRY A. MILLER, REALTOR, 10 S. Washington-st. PHONE HINSDALE 56.

HINSDALE—6 RM. STUCCO HOME ON LG. corn.; fruit trees. Berry bushes; gar.; $40 per mo. Reasonable; redecor.; $75. 117 W. North-st. Ph. Hinsdale 1662 or 266.

MODERN 5 RM. HOME, GAR.—FURN. OR unfurn. 228 Oakland Grove-av., Elmhurst.

TO RENT—FURNISHED HOUSES.

HOUSES FOR THE SUMMER

Compl. list ready of houses in country locations, nr. the lake, or with priv. beaches from Evanston to Highland Park. Call Briarcate 1855 or Winnetka 2700.

JUNE-SEPT. — BRICK. COMFORTABLE, well insulated; 5 bedrooms, sun porch, 1¼ baths, large yard, big trees; 60 ft. parkway; screened summer house; $125 mo. 2516 Park-pl., Evanston. Univ. 4233.

NORTH SHORE HOMES—FURNISHED FOR summer or year. Evanston to Lake Forest. QUINLAN & TYSON, 1571 Sherman-av., Evanston. Kor. 2616. Univ. 2600.

N. EVANSTON—8 RMS.; BEAU. FURN.; convenient loc.; reas.; imm. poss. Uni. 7253

6 RMS., PK. RIDGE—STEINWAY; GAR.; nr. sch. and country club. Pk.Ridge 3652MX

VILLA PK.—5 RM. BUNG.—NR. STA., SCH., stores; $45. 506 S. Ardmore. V. P. 2427-W.

TO RENT—RESORT PROPERTIES.

Illinois.

ON PISTAKEE BAY

11 rms., furnished; 2 baths, large porch, elec. and gas, hot and cold water; year round home; immediate possession. H. B. CLAYBROOK, FRA. 6800.

7 ROOM SUMMER HOME—42 MILES CHI-cago, on paved road, at Pistakee Bay, Ill. Beautiful location; room for boating, swimming. Bittersweet 5074. Open for inspection Saturday afternoon—all day Sunday.

LGE. 5 RM. COMP. FURN. COTT.—CRYS-tal Lake; all the year. See owner grounds. F. A. Bennett, Edgewater 7266.

ROUND LAKE, ILL.—6 RMS., ENCL. PCHS. 4 bedrms., comp. bath, run. water, Frigidaire, gas, electricity. Phone Drexel 3366.

McHENRY MOD. 5 RM. HOME; LG. PCH. el., run. bath, frig. Sea. app. Sun.Hs. 3321.

BUNG.—IDEAL SPOT ON LAKE; WOODED; nr. Chi.; sc. beh.; wk. ends; sell; barr. Brk.0670.

McHENRY—WAT. FR. COT., 5 RMS. GAS, elec., boat; reas. Drexel. 4713.

LAKE BLUFF—7 RMS., LRG. POR.; GAS, elec.; 1 blk. lake. $150 sea. Sac. 8535.

Indiana.

CEDAR LAKE—WILL RENT OR SELL 2-5 room cottages on lake; furnished; electricity; furnace; reasonable; terms. Phone Ravenswood 0775.

5 RM. FURN. HOUSE; MODERN CONV.; Beverly Shores; overlooking Lake Mich. week, season or year. Phone Berwyn 675.

MICHIANA SHORES—LOG CABIN. COMPL. furnished; gar.; also cabin. ... Address F 65, Tribune.

Michigan.

GRAND BEACH, MICH.—8 ROOM BUNGALOW, 3 baths; 2 acres land inclosed, beautifully landscaped; green lawn, thousands of flowers; 3 min. walk to Lake Michigan beach; golf course; tennis; beautiful and excellent gentile neighborhood. Rent $700 for season or sell. Phone Drexel 5566.

FOR SUMMER RESORT OR ... TO SELL — Mich. Large 10 room house ... Phone Harry May. Ran. 6745.

FOE SUMMER SEASON—UNION PIER, Mich. Large 10 room house on low bluff overlooking Lake Michigan; near private beach. Phone Harry May. Ran. 6745.

Wisconsin.

LAKE DELAVAN

Beautiful stucco, California redwood trim. 11 rooms, 4 baths, 3 screen porches, well furnished. 250 ft. lake front, hot water heat, oil burner. House insulated for winter. Gas for cooking. Grounds beautifully landscaped. Flower and vegetable garden. 4 car garage. Pier and boat house. Will consider selling on grounds or W. J. Moore. 8 S. Michigan-av. Ph. Central 3274.

SUMMER HOME—IDEAL LOC. 6 MI. OCON-omowoc. Wis., on Okauchee lake; 4 bedrms.; scr. pch., boathse. gar. Gentiles. For June, July, Aug. $350. Gentiles. Address Hickory Lodge or J. E. Kohler, or 1324 Randall-ct., Madison. Wis.

ATTRACTIVE FURNISHED COTTAGE FOR rent, on Deer Lake in Polk County, Wis. Three bedrooms, large living rm. with fireplace, two screened porches, rowboat. Write Miss Vivian Palmer, St. Croix Falls, Wis.

LAKE GENEVA—EAST SHORE 5 BDRMS.—Lake and kit. ... Address AX 283, Tribune.

PELICAN LAKE, WIS.—3 BEDROOM COT-tage; elec. lights, running water—for season or week. Richter-Schroeder Co., 617 Caswell Block, Milwaukee, Wis.

RENT FOR SEASON OR SELL—TWO FUR-nished houses nr. Eagle River. H. C. Deuter, Three Lakes, Wis.

LAKE GENEVA—6 ROOM MODERN LAKE front cottage. Buckingham 7533.

QUIET N. SHR. MOD. 4 R. FURN. COTG. 50 mi. $225. Oct. Drex. 7817. Gentile.

WANTED—AT SUMMER RESORTS.

BACHELOR WANTS WEEK END ACCOMmodations with private family at Inland Lake, nr. Chicago. Address AX 285, Tribune.

COTT. IN OR NR. IND. DUNES STATE PK. for May 29-31. Address D 507, Tribune.

WANTED—TO RENT—HOUSES.

5 R. BUNG. OR SM. HSE., 1 OR N. W. side, reas. Call ... F 61, Tribune.

5 OR 6 RM. MOD. HOUSE; NO. OR N. W. Harvey, Chgo. Hts., or vic. Kil. 2786.

TO RENT—APARTMENTS.

General.

Ritchie Bond & Mtg. Co.

NORTH SIDE.

7100 Sheridan-rd., 3-4 rooms .... $40-$55

[illegible] 3-4-5 rooms .... $40-$90

6900 Hillside-av., 3 rooms $33

6880 Hillside-av., 2½ rooms $50

1530 Lunt-av., 2½-4-5 rooms $35

[illegible] Kenmore-av., 4 rooms $40

[illegible] Kenmore-av., 2½ rooms $60

[illegible] Sheridan-rd. $65

[illegible] $50

NORTHWEST SIDE.

4046 Dakin-st., 4 rooms $35

3815 Warner-av., 5 rooms $30

3454 Franklin-blvd., 5 rooms $35

SOUTH SIDE.

7211 Merrill-av., 5 rooms $40

ALL MODERN APTS. BLDGS. EQUIPPED WITH ELECTRIC REFRIG. AND INADORS.

184 N. LA SALLE-ST. STATE 4670.

SOUTH.

General List.

MODERN APTS.; FREE REFRIG.

7618 Cottage-av., 5 rooms .... $40-$45

6616 Maryland, 2½ rooms $37.50

8101 Maryland, 3 rooms .... $30-$45

8220 Maryland, 4 rooms .... [illegible]

Englewood 3000. Agent on premises.

TO RENT—APARTMENTS.

SOUTH.

General List.

For Particular Tenants.

Immediate occupancy. 2½ and 3½ rms. Also 4½ rms. with 2 bedrms. Modern, well kept building. New gas stoves, tub and shower, elec. refrig.; large, light rms. Newly decorated. See O. NELSON, 115 E. 68th-st., or janitor, 107 E. 68th-st.

3-4 RMS.—STEAM HT., HOT WATER; newly dec.; gd. tran.; $22.50 and up. 1526-50 E. 65th-st. Inq. at office of bldg.

One, Two, and Three Rooms.

2½-3 RM. APTS., $30-$35; OVERLOOKING Jackson Pk.; conv. all trans. and shopping; free refr. Inq. office, 1643 E. 67th-st.

2101 E. 67TH-ST.—2 RM. APTS., $30 UP. Agent on premises. Hyde Park 1563.

7455 MERRILL—LOVELY, LARGE 3 RMS. Bedrm., rollaway, free ref.; barg.; $35.

4732 DORCHESTER—MOD. 2 RM. APTS.; lge., light; G. E. refr.; nr. I. C. Agt. in bldg.

6406 MINERVA-AV.—IDEAL 1 AND 3 RM. kits., bedrm., sun rm., new bldg. Now.

3 RM.—FIREPL. NEW. KIT. EQUIP.; 8X12 tile bath; Fr. wind.; lawn, trees. Dor. 6200.

1239 MADISON PARK—3 ROOMS; FREE gas, elec., and refrig.; $45. 1st apartment.

2½ RMS., 2D—COMPL.; MODERN; GOOD trans.; avail. now. 8001 Princeton. Benson.

3 RMS.—BEAU. DEC.; FREE GAS. REFR.; $35; I. C., surf. June 1. 7000 East End-av.

9050 S. ASHLAND—3½ ROOMS. ELECTRIC REFRIGERATION. $35.

Four, Five, Six Rooms, and Larger.

4530-42 DREXEL-BLVD.

5-7-9 rms., 2-3 baths; unusually attractive and most desirable; large, airy rooms; canvased walls; abundant closet space; fireplace and built-in bookcases; G. E. refrigerator; ultra-modern in every respect; 15 minutes to loop; $55 and up. Kenwood 8205.

8021 MARYLAND-AV.

4 and 5 outside rms. Free ref., fine res. dist. Thoroughly dec. Inq. bldg. or call Fra. 0358.

4 EXTRA LGE. OUTSIDE RMS., $47.50; mod. bldg., 3 lge. closets, pantry, shower, 3 blks. to I. C. and lake. Ph. Russell, Reg. 6921 or Fra. 8768, or see at 2400 E. 74th.

8229 CLYDE-AV.—5 RMS., GLAZED PCH., canv. walls, tile bath, large rms. $55. FLOYD G. DANA & CO. RADCLIFFE 1500.

5419 UNIVERSITY—MUST SUBLEASE. 5 rm., glazed sun porch, free refrig., near University. N. A. Miller. Fairfax 5427.

WOODLAWN ARMS—LARGE, LIGHT MOD. 4 rms., 5 rms.; carpeted; fac. pk.; sun par., inador; tile bath; $50-$85. 5046 Woodlawn.

SUBLEASE IMMED., MOD. 6 RM., 2 BATH apt.; htd. gar.; 1st fl.; nr. schools, I. C., shops; Concession. Call South Shore 5119.

6 RMS.—SUN PARLOR, 2 BATHS, ELEC. refrig.; gar.; newly dec.; nr park and schls. 6716 Ridgeland-av. Butterfield 4120.

7 LARGE, LIGHT RMS.; ELEC. REFRIG.; janitor serv.; 59th-st. surface, 1 blk. Wentworth surface and L sta. 5905 Princeton.

6264 STONY ISLAND-AV. — 4-5 ROOMS. $32.50; facing park; near L. LAK. 6480.

SOUTH SHORE — 7409-13 YATES-AV., 4 lge., lgt. rms.; ideal loc.; $40; adults pref.

5 RMS., 1ST FL.—GARAGE; REFRIG.; care boiler daytime; $35. 6632 Richmond.

1415 E. 65TH-PL.—6 RMS., FRONT AND rear porch; I. C. tran., $40. Hyd. Pk. 7000.

7755 SO. SHORE-DR.; 7 LT. RS. AT LAKE; best trans., $65 with gar. Sou. Shr. 3618.

— 4 RMS., 7823 STONY ISLAND-AV. — Reasonable rent. Ettlinger. Saginaw 7390.

6827 ANTHONY-AV.—4 RMS., MODERN. sun par.; stm. ht.; elec. refrig.; jan.; $35.

4-5 LG., LT. RMS., SUN PAR., SLPG. PCH., G. E. ref., I. C., $37.50 up. 1543 E. 67th-pl.

7214 EAST END-AV.—5 RMS., SUN PAR., lg. slp. pch.; vac. June 1. $45. BUT. 6458

DREXEL, 6603, 909-911 E. Marquette—6 lt. rms.; unus. quiet; reas. Mid. 0252.

SUBLSE. MOD. 4 RM. APT.; FREE REFRIGeration; $35. See Strecker. 1651 W. 76th-st.

4 RM. APTS.—COMP. REMOD. 6704 STATE-st. or see Mr. Dodd, Apt. 7, 6700 State-st.

1700 E. 84TH-ST.—4 OUTSIDE RMS., rollaway bed; refrig.; vac. now. Vin. 1462.

5 RMS.—CANV. WALLS; BRK. NK.; GLAZ. solar.; tile bath. 6710 Paxton. Fai. 2164.

MOD. 4 RM. APT.—SUN PARL.; DECOR. thruout; vac. now. 7255 Bennett. Vin.1443

5 LGE. LGT. RMS.; DEC.; STM. HT.; NR. I. C.; refrg.; gar.; reas. 7633 Cornell. 1st.

ATTRAC. 6 MOD. RMS.—REDECOR., HTD.; incl. gar.; $40. Nr. I. C. 9107 Ellis-av.

SOUTHWEST.

Four, Five, Six Rooms, and Larger.

5 MOD. RMS., H. W. HT.; GD. TRANS. NR. school, park; reas. 5336 S. Maplewood-av.

NORTH.

General List.

2000 LINCOLN PARK WEST.

Directly Opposite Lincoln Park. 2-3-4-5 rms., $47.50-$125. Spacious, well arranged suites. Doorman. PETER F. REYNOLDS, Lincoln 3633.

1523 LUNT-AV.

2½-4-5 ROOMS, $32.50-$45-$60. Modern apts. with inadors. G. E. refrig.; 2 blocks to L and shops. See janitor or call J. R. Ritchie, Rogers Park 10113.

520 SURF-ST.

2 and 5 rm. apts.; beau. decorated; elec. refrig.; tile bath; reasonable rentals.

1206-30 JARVIS, AT LAKE—BEAUT. 2½-4-5 rms.; 3 cedar clos. ea.; 1 block to bus and L; Gentile; $40 up. Owner, ROG. 4825.

3½-4 RMS. WITH BEDRM. AND INADOR; free refrig.; newly decorated; excellent trans.; reas. rentals. 3839-45 Greenview.

One, Two, and Three Rooms.

2608 BURLING-ST.

5 rooms; 3 beds; free gas. See agent on premises or call RANDOLPH 6171.

4 AND 5 RM. APTS.—MOD. BLDG., CLOSE to lake and all trans.; immediate possession. Your choice of decorations. Rent $40 and up. F. A. HILL & CO., 6973 Sheridan. R. P. 7278

3531 N. CLAREMONT-AV.—5 RMS., NEWLY decorated; refinished floors; Crosley refrig.; glazed porch; furnace ht.; desirable neighborhood; exc. trans.; reasonable.

4 RMS., NEWLY DECORATED $35

5 RMS., NEAR LAKE AND L $45

6 RMS., EAST OF BROADWAY $45

R. & H., 5061 BROADWAY. LON. 5332.

6154-56 N. ST. ANTHONY-COURT. At Granville; 5 rms., lg. glazed pch., col. tile bath, kit., walls. All rms. spac.; reas. John J. Kern, Inc., 1520 Devon. Shel. 8600.

— — — — 3½ ROOMS, $35 — — — — 1700-10 Albion-av., 6500 north. Free gas and refrigeration. Agent on premises. H. E. Vetter & Co., 6236 Broadway. Rog. 6430

677-85 WRIGHTWOOD.

2½ rm. front kitch. apt.; elec. refr.; $35. [2600 N.] ½ blk. Clark-st. car. Agt. on prem.

— — 1-2½ ROOMS—ULTRA-MODERN — — New 7 story elev. bldg.; col. tile bath mech. vent.; free gas, elec. and refrig.; carpets. 1505 Morse-av. Sheldrake 8820.

— — — — 1345-57 ESTES-AV. — — — — 2 rms., tile bath, 3 clos., free gas; $35. Briar. 8953. J. D. Rodger, or agt. on prem.

3 RM. KITNT.—UNUSUALLY ATTRAC.; studio type; ½ blk. lake; 10 min. loop. 36 Bellevue pl. Reasonable. Delaware 8525.

1245-47 N. DEARBORN—3 ROOM STUDIO apt. See janitor on premises or call. HOGAN & FARWELL, INC. WHI. 4560.

811 CORNELIA-AV., $32.50. 3 ROOMS, unfurnished; elect. refrig., free gas; good trans.; nr. lake. Well. 6116.

— — 3½ LARGE OUTSIDE ROOMS — — 840 AINSLIE-ST. Newly decorated thruout. Free refrigeration.

THE WELLINGTON ARMS HAS A FEW 1½ rm. apts. at $40 up; a wonderful value for this location. 2970 Sheridan-rd. Bit. 4600.

TO RENT—APARTMENTS.

NORTH.

One, Two, and Three Rooms.

. . . . . . 2 ROOMS, $31.50 . . . . . . Living room, kitnt.; tile bath; carpeted floors; elev.; free gas, elec. 837 Wolfram.

910 LAWRENCE APTS.—2½ RM. BEDRM. apt., $45 up; gas, light, refrig. free; carpeted floor. Mgr. on prem. Longbeach 7823.

Four, Five, Six Rooms, and Larger.

A Heavenly Apt.!

8 ROOMS.

Ready for your individual ideas in decoration and layout. Located near Sheridan-rd., exclusive section. Modern extra large rms., with living rm. and dining rm. across front. Servants' quarters in rear. Gallery hall with barrel ceiling. All the baths off each bedrm. Closets at every turn, including cedar and linen. Extra room for den or play rm. Wood burning fireplace. An astonishing kitchen with full room butler's pantry, both all tile and glass. Doorman.

Built and owned by contractor. Agent on premises or call Randolph 6171.

442 WELLINGTON.

LAKE VIEW DISTRICT

834 Bradley-pl., 3d fl., 7 rooms $39

1941 Sedgwick, 2d-3d, 5 rooms $30

3508 Broadway, 5 rooms $32.50

4709 Winthrop-av., 5 rooms $40

4022 Broadway, 1st, 5 rooms .... $38-$40

1010 Dakin-st., 4 rooms $32.50

3962 Broadway, 3d, 6 rooms $35

See janitor at building or J. B. WALLER, LAKE VIEW 6480.

2335 COMMONWEALTH.

One block west of the drive just south of Fullerton; 6 rooms, 2 baths, unusual layout; 15 minutes from town; exclusive elevator building. Rental, $100 up. Central 5050.

2445 N. RACINE-AV.

Here's bargain opportunity to obtain modern 4 room apts., newly decorated, elec. refrig. available. Rentals, $33 up, include free gas. Surf and L transp.

2300 FARWELL-AV.

5 large rooms, dome ceilings, large gallery, colored tile baths, showers, tile kitchen, pantry; linen cabinet, cedar closet; free refrig.

6104 WINTHROP-AV.

4 rms., $37.50; 5 rms., $57.50. Choice location; good transportation. ARTHUR KRUGGEL & CO. Longb. 5531.

2 and 3 Rms., $35 to $53.

2 rms., inador, 3 rm. bedrm. and inador; large closets; kit., dinette, tile baths, shwr.; elevator; free gas, light, refrig.; nr. lake. Block to Broadway. 3449 N. Elaine-pl.

4236 BROADWAY.

2 room apts.; newly dev., available now. Carpeted floors, tile baths, free gas and refrig. Modern elevator bldg.; surprisingly reasonable.; finest surf., L and bus transp.

925 MARIANNA-ST.

3 ROOM KITCHENETTE APT., $32.50. Elec. refrig.; 1 blk. east of Sheffield, 1 blk. south of Diversey; bus, L. Agent on premises.

4301-09 N. WINCHESTER.

3½ rm. apts.; ext. rollaway bed; all outs. rms.; poss. now. Also 2½ r. apt.; poss. June 1. Cor. bldg. Free gas. Exc. trans. Mgr. on prem.

4215 N. BROADWAY—4-5 ROOMS; LIGHT, airy; fireplaces, elec. refrig., exc. transp., shopping, schools, churches; will dec. to suit. Must see to appreciate at only $32.50 to $40. Caretaker on premises or call Cen.9540.

BEAU. 5 ROOM FRONT APT.

Strictly mod., high grade dec.; shower, firepl., free refrig.; other attrac. features; ideal loc.; restricted bldg. 1451 Balmoral.

1448 LAKE SHORE-DRIVE.

2½ rm. apts., including living rm., bedrm., kichenette, and 2 large closets. Only $75. See Mr. Heseman on prem. or ph. Fra. 1424.

BARGAIN AT $37.50 — 5 BEAUTIFUL, large rooms, white woodwork, fireplace, front and glazed rear porches; near all transp. 4226 Kenmore-av. 1st apt.

1026 GEORGE-ST.

6 room heated apt.; gd. trans.; reas. rent. 2d floor. See janitor or ph. Fra. 8383.

1703 CATALPA—5 RMS., 2D APT.; NEWly decorated; new gas stove; elec. refrig.; steam heat. Apply on premises.

6 RMS., $45—SEE 856 MONTROSE-AV., 2D; will decor. to suit tenant; corner apt.; modern; elec. refrig. Phone Lon. 3012.

4 RMS.—$35-$40; 2249 EASTWOOD; ALL trans., theaters, shop, elec. refrig., extra inador. Conning, Jun 1114, or Sun. 2344.

OAKLEY-AV., N., 6251—6 RMS., 2 BATHS; modern apt.; large rooms; free refrig.; heated garage; reas. Phone Longbeach 3826.

6 ROOM CORNER APT., 2060 HOME-AV.—Refrig.; reasonable. Agent on premises.

SUBLEASE—3 RM. APT. REFRG., INADOR. Very gd. trans., $32.50. Briar. 1825.

203 E. SUPERIOR—ATTR. 1 RM. STUDIO apts. with rollaway; free refrig.; lt., gas.

1218 VICTOR [5800 N.]—2½ RM., INADOR. new stove; imm. poss.; modern; $29.

1521 ARDMORE—5 RMS.; NEWLY DEC.; elec. refrig.; stm. ht. Apply on premises.

900 W. NORTH-AV.—4 RMS., 2D APT.; newly dec.; stove ht.; $15 Apply on prem.

KENMORE-AV., 4040—6 RMS.; LARGE, light; refrigeration. State 3155.

LARGE 4 RM. FRT. AND SHOWER; ROLL-away; free refrig. 6519 N. Richmond.

PINE GROVE, 2924—LARGE 7 ROOMS, 2 baths; free refrg. Call Armitage 4700.

812-14 JUNIOR-TER.—6 RM. APTS., 2 OR 3 baths; gd. trans.; $75. Bit. 2304.

5 LARGE, LIGHT RMS. IN ROGERS PARK. near lake, Howard L; $52.50. Sheld. 6217.

947 EDGECOMB—4 ROOMS, $40. MOD., BLK. L station. See janitor or Bittersweet 1600.

MARSHALL FIELD GARDEN APARTMENT Homes, 411 Blackhawk-st. Lincoln 2122.

4-5 RMS., $30 UP—ELEC. REFRIG. NEW decor.; porch; yard. 2238 Lincoln-av.

4 ROOMS—$37.50; 616 WELLINGTON; mod. apt.; nr. Linc. pk. Longbeach 2821.

2725 N. HALSTED, NEAR DIVERSEY—Attr. 4 r.; inador, stm., refrig.; $32.50-$35.

323 WEBSTER-AV.—4 RMS.; REFRIG.; stm. ht.; adj. Lincoln park; 15 min. loop.

4148 N. PAULINA—6 LGT. SUNNY RMS. in 2 apt. bldg.; new. dec.; auto. wh. air ht.

1330 BIRCHWOOD — OVERLOOKS LAKE; attr. 5 rms., 2 baths, sun par. R. P. 0541.

6511 N. LEAVITT—5 RMS.; ALL MOD. APpointments; imm. poss.; G. E. ref.; $57.50.

1862 N. CLARK—MODERN HEATED 5-6 rms.; overlook. Lincoln Park; barg. $30 up.

5758 WINTHROP—6-7 RMS.; REAS.; NEAR lake; all transp.; owner. Sup. 7060.

4 RMS.—$32.50; INADOR, REFRIG., LINOL. kit. 3530 Broadway. Sup. 7060.

550 ALDINE-AV.—4-5 RM. APTS.; NEAR lake; excel. loc. and trans.; reasonable.

NORTHWEST.

General List.

4752 LONG-AV.—4 RMS.; EL. REF., $37.50.

5355 Henderson; 5 rms., el. refrig. ... $45

3700 Wrightwood; 5 rms., st. ht. $40

1121 Campbell; 3½; elec. refrig. $32.50

3001 George; 4 and 5s; el. ref., st. ht. $35-$40

3858 N. St. Louis; 4 rms., stove ht. $16

GLANZ MORTGAGE CO.,

1112 MILWAUKEE-AV. ARMitage 4700.

ATTRACTIVE APTS. NOW AVAILABLE. 2053 N. California, mod. 2 r.; G. E. ref. $30. 4752 N. Kilpatrick, 3-4 rms.; free ref. $35

EXCELLENT 3-4 RM. APTS.—FREE REFR., nr. theater, stores, good trans. $34 up. A. J. SCHORSCH & CO., 6059 Irving Pk.-blvd.

3-4-5 RMS.; MOD.; STM. HT.; $25-$30. 2411 McLean. Call Armitage 9226.

4248 N. KEDVALE—3½-4 RMS., $37.50-$42.50; tile bath, G. E. refrig. Pen. 8611.

One, Two, and Three Rooms.

3076 ELSTON-AV.—3 RMS.; SUBLEASE, $27.50; Gen. El. refr.; stm. ht.; 4 mo. See H. W. Kohler, Juniper 0887.

2113 N. MOZART-ST., 1ST APT.—3½ RMS., electric refrigeration; good trans.; immediate occupancy; $35.

S. W. CORNER HARDING AND DIVISION—3½ rooms; elec. refrig. included; large, light; $32.50. Diversey 9500.

2352 N. BALLOU-AV.—3½ RMS., 3D; CRAFtex walls; free refrig. Reasonable.

3207 CORTLAND—3½ ROOMS; REASONAble; free refrigeration. Agent at building.

TO RENT—APARTMENTS.

NORTHWEST.

Four, Five, Six Rooms, and Larger.

4714 BYRON-ST.

5½ large, beautiful rooms; very modern, light, cheerful; electric refrig.; new building; rental $47.50. Longbeach 8833.

2842 FLETCHER-ST.

4 rooms; beautiful, light, cheerful apts.; G. E. refrig.; excellent bldg.; real bargains; $32.50; best transp. Longbeach 8833.

— OVERLOOKING HUMBOLDT PARK — Mod. 7 rm. apt.; sleepg. porch; dble. plumbing; refrig.; 1st or 2d flr.; $52.50. Jan. on prem. 1248 N. Kedzie or ph. Ked. 1687.

1614 N. LE CLAIR—5 RMS., 1ST AND 2D apt.; newly decorated; new gas stove; elec. refrig.; stm. ht. Apply on premises.

LIGHT AND CLEAN 2D FLAT—H. W. HT.; 5 rooms and alcove; inclosed porch; $45; gentiles. 4527 N. Whipple-st.

EXTRA LIGHT, LGE. 4 RMS.; LGE. SUN parlor; overlooking North park; 3d; Frig.; no children; gentiles; $40. 5149 N. Troy.

4 RMS.—SLP. PCH.; NEWLY DEC.; STM. ht.; refr.; $32.50; see jan. 4912 N. Kedzie.

5405 BYRON, 1ST—6 ROOMS, DECOR. TO suit; furnace heat; good trans.; $30.

MOD. 4 LGE. LGT. RMS.—ELEC. REFRIG.; $32.50-$35, Excel. tran. 4210 N. Crawford.

5 RMS., CORNER; STM. HT., ENCL. PCH.; nr. park; gd. trans.; $45. 3906 N. Linder.

6 RMS., HOT WATER HEAT, REAS.; WILL decorate. 3759 Castello-av.

5 ROOMS, $40—NEWLY DECORATED; steam heated; refrig. 3737 N. Albany-av.

MOD. 6 LGE., LGT. RMS.; FRIG.; SHWR.; stm. ht.; trans.; reas. 2836 N. Monticello.

2838 N. ALBANY—4 LARGE, LIGHT RMS., 2d; electric refrig.; $32.50. Ran. 3477.

3225 CRYSTAL-ST. — 4 ROOMS, IN-A-DOR, elec. refrig.; 3d. $32.50. Rand. 3477.

2445 N. TALMAN—6 ROOMS; MODERN 3 apt.; reasonable. Randolph 3477.

1349 N. SPAULDING—4 LIGHT ROOMS; refrigeration. Reasonable. Rand. 3477.

WEST.

General.

3001 W. 19TH-ST., BY MARSHALL-BLVD. —Facing Douglas pk.; modern 2-3-4 room apts., $25 up. Crawford 3078.

3321-23 JACKSON—3 AND 7 RMS., MOD.; stm. ht.; $27.50 and $40. Kedzie 5231.

One, Two, and Three Rooms.

5 RMS.—FACING GARFIELD PK.; REFRIG., stm. ht., $40. Best trans., 316 N. Hamlin-av.

244 N. CENTRAL-AV.—3 ROOMS, $35; 1 block Austin High, L and bus. Man. 2315.

Four, Five, Six Rooms, and Larger.

4 BEAUTIFUL RMS.—STEAM HT., ELEC. refrig.; good trans.; $30. Restricted building. 438 S. Irving-av. Seeley 3817.

5026 WASHINGTON — $37.50; 4 RM. MOD. apt.; free refrig.; near church, school, L.

6 RMS., 1ST FLOOR, $35; STEAM HEAT. 1643 S. Millard. Forte. Seeley 4461.

6 RMS., 1ST FLOOR; STEAM HEAT; $30. 1418 S. Turner. Forte. Seeley 4461.

4-5 RM. APTS.; LT., AIRY, NEWLY DEC.; ex. trans. 4842 Madison. Mans. 6185.

TO RENT—APARTMENTS—SUBURBAN.

NORTH.

Evanston—19 minutes to loop.

DUPLEX, 2D FLOOR—7 RMS., 2 BATHS; lge., light, sunny rms.; h. w. ht.; gar. htd.; priv. yd.; 1 blk. lake; 2 bl. pk. 114 So. Blvd.

WEST.

Berwyn—17 minutes to loop.

$37.50—3½ RM. MODERN APT.; ELEC. REfrig.; near L. 2203 S. Ridgeland-av.

$35—3½ RM., 1ST FLOOR; MOD. APT.; elec. refrig.; near L. 1931 S. Grove-av.

Oak Park—16 minutes to loop.

$42.50—4 RM. APT.; FREE REFRIG.; NR. high schl., Lake-st. L. Janitor. 502 Lake.

HIGH GRADE 5 LARGE RM. APT., SUN par., slp. pch. 314 S. Wisconsin. Aus. 5012.

5 RM. APT.—HEATED; MODERN; GARAGE. Reas. rent. Poss. now. Brandt, Oak Lawn.

TO RENT—FURNISHED APARTMENTS

SOUTH.

(See Also Hotels and Apartment Hotels.)

7715 SOUTH SHORE-DR.

1-2-3 room apartments; unobstructed view of lake; directly adjoining park and beach. Most attractively furnished. Maid service, etc. I. C. transportation. No cats or dogs. Reas. rentals. Regent 5411.

ATTRACTIVELY FURN.

2 baths, sun par., slpng. prch.; gr. piano; I. C. trans., bus; nr. lake, pk.; $65; with maid serv. $95; a cool 1st floor. H. P. 7484.

Wonderful Corner Apt.

Owner's home; 7 rms.; beau. furn.; grand piano; firepl.; I. C. exp.; refs. req. Ken. 2100.

REAL BARGAIN.

1-2 rm. kit.; new. dec.; $35 up; compl. ser. Almyra Hotel. 5111 University, nr. H. P.

SUBLEASE THRU SUMMER; 3 RM. FURN. apt. across street Jackson Pk., nr. lake; no children; part or whole. Inquire tailor shop. 6700 East End-av.

CO-OP.—6 LARGE OUTSIDE RMS.; STUDIO liv. rm., 2 baths; newly dec.; beaut. and compl. furn.; immed. possession until Sept. 15; $115; Gentil.; adults.; I.C. tran. Mid.2818.

THE MIDWAY, 1535 E. 60TH-ST.—2-3 RM. kitnts. from $45; hotel rooms from $5.50; full hotel serv.; fast loop trans.

2 RM. DINETTE, COMP. FURN.; FREE gas, refr., elec.; wkly. maid serv.; nr. I.C. Lowest rent South Shore. 7254 Jeffery-blvd.

VERY DESIR. 2-3 R. APT.—MAID SERV.; compl. equip.; nr. I.C. Reas. 6437 Kimbark.

4433 GREENWOOD-AV.—1-2-3 RM. KITS.; new bldg.; nr. I. C. Kenwd. L, surf.; reas.

COMPLETE SERVICE—QUIET; L, SURF., R.I., bus; cut rates. 6613 Normal. Nor.6010.

4 LIGHT, CLEAN RMS.; 2 BEDRMS.; PRI. bath; porch; reas. 6634 Union.

3 LARGE RMS., PRIV. BATH, NR. I. C.; $10 wk. 434 E. 109th-st. Apply manager.

2444 MICHIGAN-AV.—CLEAN KITCHNETS.; free gas, elec.; $3-$7 week; 75c-$1 day.

NICELY FURNISHED 5 RM. FLAT; G. E. refrig. Reasonable. 5641 Maryland.

3911 ELLIS—1-2-3 RMS., FURNISHED OR unfurn.; gas, refr. incl.; $27.50 up; all tr.

SUBL. TO SEPT.—5 RMS.; VERY NICELY furn.; nr. lake and park; reas. Dor. 9797.

2 RM. KIT.—REAS.; NOW VAC.; 2212 E. 71st-st. Phones Harr. 2746 and Hyd. 7267.

4 RM. INADOR BED, SLEEP. PCH., NICEly furn. 6938 Harper. 1 blk. I. C., bus, surf.

3 ROOMS AND BATH—PRIVATE PORCH; near L I. C. surf. 6138 Woodlawn.

SOUTHWEST.

6339 S. CAMPBELL — 1-2 RM. KITCHENettes. $5.50 up; good transp.; also slp. rm.

NORTH.

SUBLEASE TO SEPT. 15—5 AIRY RMS.; compl. furn.; modern bldg.; $55. Linc. 6336.

4-5 RMS., NICELY FURN., $45-$58; BLK. Rog. Pk. L lake. 6932 Lakewood. Bri.1089.

5252 KENMORE—6 RMS., NICELY FURN.; nr. Edgewater Beach; reas. Longbch. 6987.

4 RMS.—COMP. FURN. REFRIG. $52.50-$55. ½ block lake, bus, L. 1333 Touhy.

6 R., NEWLY FURN., 3 BATHS; NR. LAKE. Gr piano; reas. 424 Oakdale-av. Lak. 8645.

3 RMS.—GLAZED PCH.; PRI. BATH; GAS. lt. free; reas. Adults. 942 N. Keystone.

FOR SUMMER—NR. N. SIDE, 5 RS., NEW. dec.; block lake, $50. Delaware 8429.

TO RENT—FURNISHED APARTMENTS

NORTH.

THE BREAKERS.

2-4 RMS., COMPLETELY FURN., $42.50 UP. Lake view from every room. Private beach. Garage in connection. All transp.

1200 Sherwin. Shel. 9745.

THE CHESTERFIELD

2 rm. apts.; large liv. rm., dinette, kitnt.; artistically furn.; elevator, hotel service. 553 Oakdale-av. Buckingham 9635.

Attractive Furn. Apt.

Sublet, 6 rms., 3 baths.; to Oct. 1, in exclusive East Lake Shore-dr.; imm. possession; reasonable. Gentiles. Superior 1107.

SHERONE APTS.

4423 SHERIDAN-RD. LONG. 0800. 1½-2 room furnished apts.; radio, light, gas, refrigeration; near all transportation.

540 WELLINGTON, 3000 N.

Attr. 2 rm. kitnt. apt., full service; elec. refrig.; good trans., $40 up. See them today.

596 HAWTHORNE-PL.

Attractive 1 rm. Pullman kitnts.; everything furnished; elec. refrig.; $35 up. Buck. 0147.

ASHLAND PLAZA APTS.,

4222 N. Ashland. 1 rm., 2 rm. bedrm. apts.; lt., airy; comp. serv.; nr. tran.; $9 wk. up.

4310 CLARENDON-AV.

Attr. furn. 3-4-5 rm. mod. apts.; 1-2 bedrms.; accom. 4-6; el. refrg.; mo. rts.; 53 bus.

7722-34 N. ASHLAND.

Completely furnished 2 room apts.; free refrig.; close to transp.; reasonable rent.

. . . 2 RMS., $40; 3 RMS., $60. . . . Hotel service, switchboard, elevator; new furniture; references required; L and bus. 4544 N. HAZEL-AV. LONGBEACH 7241.

BEAU. FURN. 3 RM. APT., $45, INCL. gas, light, elec. refrig., shower; good trans. Nr. lake. 811 Cornelia-av. Wellington 6116.

4 RM. APTS.—BEAU. FURN. OR UNFURN.; bedrm., inador, liv. rm., dinet., kitnt., $50-$60; no child.; protected bldg. 5559 Magnolia.

NEAR NORTH SIDE—6 RM. APT.; WOOD burning fireplace; view of lake; lge. open pch.; furn., $125; unfurn., $95. Sup. 9532.

4533 GREENVIEW—6 NICELY FURN. RMS. Reas.; shower; refrig.; nice yard; adults preferred; owner leaving city. Edg. 4364.

BRYN MAWR BEACH APTS.—2½ ROOMS, nicely furnished, gas light, refrigeration free; good trans. 5539 Winthrop. Edg. 7354.

MICH., 743, N. 6TH FL. 3 RMS., FRONT; artistic light; 2 good studio beds. Middle aged lady share with same; reas. EVANS.

834 FULLERTON—MOD. 1-2 R. KIT. APTS., bath, refrig.; 1 blk. L ex., 3 surf., $8 up.

NEAR N. SIDE—ATTR. 7 RMS., 3 BATHS; block lake, completely furn. Sup. 2832.

KENMORE APT. HOTEL—4618 KENMORE. 1-2 rm. kitch. apts., pri. bath $7-$10 wk.

SEE THIS LARGE 4 RM. AND SUN PAR. Eleg. furn.; very reas.; nr. lake. Lon. 3807.

3½ RM. ATTRAC. FURN. CALL HOL. 5456 or Longb. 8833. Western nr. Devon.

5 RM.—NICE. FURN.; REFRIG., LGT., GAS; all tr.; $55. 3456 Bosworth, cor. Cornelia.

BEDRM. STUDIO APT.; 3 RMS., PORCH, electrolux; nr. Linc. Park. 2204 Cleveland.

1332 HOOD-AV. [6100 N.]—ATTR. 1 RM., 1 adult. $30; 1¼ R. suit. 2, $37.50; md.; el.

SUBLEASE—FURN. APT., JUNE 1; 1100 N. Dearborn. Ph. for appt. Rogers Pk. 5887.

4 RMS. EXTRA BED, SHOWER, G. E. refg.; nr. L lake, bus. Rea. 5314 Winthrop.

4554 MALDEN—S. W. COR. WILSON. $8 WK. 1½ r. kit. apt., new, furn., dec.; nr. L bus.

1216 N. ASTOR—3 R. APT.; NEWLY DEC., refr., shr., tub, furn.; blk. lk.; walk. dist. lp.

NORTHWEST.

4829 ELSTON-AV.

2 room furnished apt., newly dec., large, light and airy. Elec. refrig., elev., parking space. Splendid surf transp.

2740 N. SPAULDING.

2 AND 3 ROOM KITCHENETTE APTS. Beautifully furnished; electric refrig., gas, elec. included; $37.50 up. Real bargain.

4354 ELSTON—BRIGHT 2½ ROOM FURN. apts.; Frigid.; reas.; garages.; good trans.

WEST.

3500 FULTON-ST.

Splendidly maintained apt. hotel. 1½, 2, and 2½ rm. apts. Newly dec., completely equipped, finely furnished. Rentals start at $35; L and surface trans. convenient.

MENARD APARTMENTS.

35 N. Menard-av. [5800 W.]; 1-3 room attract. furnished; complete service; good tran.

"THE CHATEAU"—1-2-3 R. FURN. APTS. 24 hr. hotel swbd.; twin beds; best trans. Gentiles. 330 N. Austin-bl. Vil.8500.Aus.8510

— — 3 ROOMS, NOW AVAILABLE — — Karlington Apts., 4136 Washington-blvd.

ROSANNE KIT. APT.—MAID; REFR.; LOW rt.; all trans. 4024 West End. V. B. 6670.

3549 FIFTH-AV.—NICELY FURN. 3 RM. apt.; newly decor.; exc. trans.; $17 mo.

3 RM. FURN. APT., PRIV. BATH; STM. ht.; good trans.; $25 mo. 630 S. Marshfield

4357 WEST END—3 RM. APT., NEWLY dec., nicely furn.; cool; good tran.; reas.

SUBURBAN.

GAYLORD APARTMENTS.

112-122 S. MAPLE-AV. Beau. furn. 2½ rm. apts.; excellent trans. and shopping; G. E. refrig.; $45 up. Also unfurnished apts., $37.50 up; garages optional; $5. Mgr. on premises. Euclid 8317.

3 ROOMS—ALL MOD., ENGLISH BASEMT., bungalow flat and garage. Completely furnished. River Grove 721-J.

TO RENT—STORES.

South Side.

STORE—LARGE, LIGHT; 907 W. 63D-ST. Apply M. W. Stangle, Nor. 3031.

STORE—WITH OFFICE SPACE AND BASEment; reasonable. Radcliffe 2117.

North Side.

928-30 BELMONT-AV. — CORNER STORE; beautiful space; excellent drug or chain store location, adjoining L station. Busy spot. Available now. Will decorate to suit. Reasonable rent. FIRST UNITED FINANCE CORP. 215 W Randolph-st. Franklin 1966.

Desirable Retail Location.

1206 Hood-av., corner Broadway .... $25. For details call Franklin 6584.

EXC LOCATION—BLVD.-LINCOLN-AV. INtersec. store; 5 r. flat above. 1164 Diversey.

STORE—3012 BROADWAY, WITH 4 ROOM steam heated apt.; $75. Keys at 3020.

Northwest Side.

1902 ARMITAGE-AV.

Store in clean cut bldg.; suitable for light mfg. or distribution; $17.50. Fra. 6584.

West Side.

458 N. PARKSIDE—20X75 FT. IN HEART Austin, for bakery and delicates. Aus. 2282.

LG. STORE—4 DOORS; BUSY TRANSF. cor.; st. ht.; will remod. 3148 W. Cermak.

WANTED—STORES, OFFICES, LOFTS.

MEN'S FURNISHINGS LOCATION ON A straight 10% of sales basis. Live merchant. Address Y H 209, Tribune.

SMALL STORE, NOT OVER 12X25, FOR radio serv. Must be reas. Irv. 6969.

STORE AND BAR FIXTURES.

TAVERN AND STORE FIXTURES FOR every line of business, new and used; time payments. CHAS. BENDER & CO. 608-614 N. WELLS-ST. SUP. 2361.

HAVE 2 PORCELAIN REFRIGERATOR DISplay counters. One 14 ft., one 8 ft.; rebuilt; look like new; reas. priced. 1010 Blue Island-av. Phone Haymarket 5731.

BACK AND FRT. BAR—14 FT.; 2 TAP cooler, with water, $120. 9241 Cottage Gr.

MARCEL CHAIRS, $6; WAVING MACHINES, $45; dryers, $7. PAIDAR, 1120 N. Wells-st.

ENAMELED NEON RESTAURANT SIGN—Prac. new, very reas. 3170 Elston-av.

NEW AND USED TAVERN FIXTURES. Chicago Store Fixture Co., 1708 S. State.

TO RENT—OFFICES AND SHOPS.

Central.

Madison Square Building

CENTER OF LOOP. 123 W. MADISON-ST. Furnished private offices; secty. service; $20; large suites at reas. rentals. Also large lodge hall or convention room.

Priv. Office, Rec. Rm., $20.

Also larger space priced accord. Mr. Bauman, 20 E. Jackson. Harr. 7490. BAIRD & WARNER Management.

30 N. LA SALLE.

Single offices, carpeted, well furnished; gd. light; $35 to $45. Phone Dearborn 1776. JUDSON F. STONE, AGENT.

— — NORTH AMERICAN BUILDING — — 36 S. STATE-ST. CORNER MONROE. Your office requirements can be satisfactorily met here at a minimum cost. ROOM 1402. RANDOLPH 6160.

32 N. STATE S. W. COR. WASHINGTON—Attractive offices; north light; night service; center Loop; single room, furn., $20; with reception room, $35 up; beautiful desk space; phone; steno. SWIGART & CO. Room 601.

82 W. WASHINGTON-ST.

WELL FURNISHED PRIVATE OFFICE. PHONE AND SECY. SERVICE, $20. ROOM 420. ANDover 5696

WESTMINSTER BLDG., 110 S. DEARBORN —Exceptionally desirable daylight offices. FRANKENSTEIN & CO. CENTRAL 5753

FURN. PRIV. OFFICE—LIGHT COR. ROOM; carpet; secy. and phone serv. incl.; $17.50-$27.50. 203 S. Dearborn-st., Webster 1693.

OFFICE STUDIO OR DISPLAY SPACE—P. O. in bldg.; low rent. EDWIN J. BOWES JR. & CO., 154 E. Erie-st. Whitehall 6026.

MAIL-PHONE—USE DESK; $2 MO. EST. 17 yrs. Rel. 56 W. Wash., R. 514. Cen. 3838.

$2 MONTH — EFFICIENT MAIL, PHONE serv. 203 S. Dearborn, Rm. 901. Wab. 5237.

TELEPHONE SECRETARIAL SERV., INC. Mail-phone; 24 hr. serv. 333 N. Michigan.

BARGAIN— 318 W. RANDOLPH-ST. Ayres Boal Jr. 122 S. Michigan.

Outlying.

EXCEPT. DAYLT. 2,700 SQ. FT., 2D FL., suit. shops, fact., other purposes; N. W. cor. Irving Pk.-Sacramento. State 3970.

OFFICE FURNITURE AND DEVICES.

LARGEST SELECTION AT LOWEST PRICES. Used hi grade desks, chairs, filing cabts., transfer cases, safes, Kardex, time clock, Addresso. mach. cabts., frms., mimeograph. WE BUY & SELL. 39 N. Halsted. Hay. 2730.

POWER INK PRINT ADDRESSOGRAPH, $45; B or E addressograph frames, $6 per 1,000; speedaumat cabinets, 77 drawers; also speedaudresser and embosser. Tel. Central 7007 or Address Y H 251, Tribune.

MUST DISPOSE AT ONCE.

2 floors FINANCE CO. Surplus Stock. Assorted desks, chairs, tables, typewriters, etc. Bargain. Room 442, 201 North Wells-st.

STENOTYPE, NO. A7996, LIKE NEW, INcluding case, 10 pads paper, instruction books, $40. Chicago Publications, Cen. 7560.

100 SECTIONS LEGAL BOOKCASES; BATtery counter files, desks, typewriter, add. mach., hand addressograph. 172 W. Munroe.

DESKS, CHAIRS, TABLES, FILES, ETC. Mead & Wheeler Co. 1022 S. Wabash-av. Wabash 6626. Established in 1909.

REFRIGERATOR—GEN. ELEC., 45 CU. FT. Excellent cond.; suitable store, club, restaurant, tavern. Canal 5300. Gustafson.

40 DESKS, 90 CHAIRS, STEEL FILES bookcases, safes, tables. 3917 Sheridan-rd.

LARGE STOCK USED OFF. FURN., FILES. Transfer Cases. 128 W. Lake. Dear. 3788.

AUTOFED DUPLICATOR, $22.50; TYPW., $10; Mimeograph, $20. 172 N. La Salle.

NEW AND USED DESKS, CHAIRS, TABLES, files, safes, lockers. 169 W. Lake. Ran. 0123.

CHROME FURN., STEEL DESKS, SHELV. lockers, chair. 20 W. Austin. Del. 8495.

NEW AND USED FURN. — REAS. KENdrick Furn. Co., 218 W. Jackson. Cen. 4325.

PARTITIONS, CHAIRS, STEEL SHELVES. Carpets—Like new; reas. Edge. 3426. A. M.

WE BUY AND SELL OFFICE FURNITURE. 1027-29 MADISON-ST. SEELEY 2056.

SPECIAL SALE ON A FEW CLOSEOUTS and samples. Limited number. Dea. 3456.

INDUSTRIAL PROPERTY.

FOR RENT—SOUTHWEST SIDE, WEST OF Western-av., north of Pershing-rd. Ground floor at grade; 8,500 sq. ft.; high ceiling, 14 in. concrete; ideal trans.; power plant furnished; attractive rent. Apply Archer Laundry. 3857-67 Archer-av.

FOR SALE—12 ACRES THE FINEST INdustrial site on the Terminal R. R. Co., inside the city switching limits of St. Louis, Mo. Dirt cheap to close an estate. ADDRESS F L 32 TRIBUNE.

FOR RENT—WEST SIDE, EAST OF ASHland, nr. Fulton; 1st flr. at grade, 15,000 sq. ft.; high ceilings, 14 in. concr. flrs.; stm. ht., skpld. Attractive rent. Rand. 2311.

CHEAP RENT—6,500 FT., GOOD BUILDING, nr. west side; 30,000 people pass it daily. PETERSEN, Owner. Delaware 7770.

FOR SALE—VACANT, 75X140, N. W. SIDE; through street; for 1-3 of value. HART & WHETSTON. STATE 8270

— — — TREMENDOUS BARGAIN — — — Rent, 5 sty. basement, 40x100; nr. N. Side. AYRES BOAL JR., 122 S. MICHIGAN.

135,000 SQ. FT. OR PART; FIREPROOF; near Loop; heavy floor load; 12c sq. ft. RANDOLPH 0334.

TO RENT—329 N CALIFORNIA, 25X125 new trucking or manufacturing. Hay. 3296.

FACTORIES. WAREHOUSES. CHITTICK, INC. RANDOLPH 2380.

2926 W. 26TH-ST.—9,000 SQ. FT.; EXCEL. loc.; heated. McCarthy Realty. Kedzie 8548.

MADISON-ST., 2538 W.—18,000 SQ. FT.; good cond. McCarthy Realty. Ked. 8548.

WANT—PROP. SUIT. LUMBER AND MAT. yard. S. or S. W. Address Y H 102. Tribune.

3 STY. CONCR., 17,000 FT. PER FLOOR; St. P. switch, 2 elevs.; 20c sq. ft. Ran. 1828.

32,000-250,000 SQ. FEET SPKLD. BLDG.; switch; rental 17c. Randolph 2311.

RADIOS, SUPPLIES AND SERVICE.

AUTO RADIOS — 6 TUBE RCA, $19.75; worth $59.50; also Philco, Zenith, Motorola; lowest prices in city. 601 W. Washington; 9107 Commercial-av.; open eves.

. . . . . .BRAND NEW SPARTON RADIOS. . . . . . In original crates. Sold everywhere at $71.50. While 6 last, sacrifice for $30. 812-14 N. WELLS-ST.

1936 AUTO RADIOS, FOR ALL CARS; LATest dash mounting; regular price $29.50, now $13.95 complete; guar.; cash or terms. EDISON'S, 766 W. Jackson. Open eves.

NEW REG. $44.95 G. E. AUTO RADIOS, $24.95 Motorola, Philco; used sets, $5-$10. E Z terms. Open eve.-Sun. 2005 Washington.

— GUAR. RADIO SERVICE, $1 — — ANY SET. ALBANY 6460.

PHILCO AUTO RADIO, 50% OFF. BANNER TIRE CO., 1346 S. MICH.-AV. OP. EVES.

RADIO-OXFORD COMBINATION — SATURday after 2 p. m., 5514 N. Nottingham.

MACHINERY AND EQUIPMENT.

FOR SALE—1 EISLER VACUUM PUMP. with 1 horsepower motor; good as new; price reasonable. 5829 W. Madison-st.

DELTA SAW, SLIGHTLY USED, NEW DURO and Driver machine. Full line of mach'ry. Machinery Dealers, 606 W. Lake-st.

A. C. AND D. C. MOTORS, VENTIL. EQPMT. pumps. Bought, sold, repaired, exchanged. Arthur Wagner Co., 701 W. Washington.

SCALES SOLD AND REPAIRED, GUARTD. Columbia Scale Co., 2439 N. Crawford-av.

BUSINESS PERSONALS.

FREE HAIR CUT, FIN. WV., MARC. DAILY, 9-4; Sat., 9 to 12; Wed.-Fri. eve. to 8. HAIR DYE Wed., 1-6, PERM. WV., new mtls., daily, $1.50; Mon., Tues., $1, inc. shamp., set trim; exp. sup. DeLEE, 30 W. WASH. Cen. 8225.

ROLLS DEVELOPED.

8 prints and 2-5x7 enlargements, 25c. PERFECTION FILM SERVICE, La Crosse, Wis.

REG. $3 PERM., $1 COMP.; RING ENDS. Helen Mae, 14 W. Wash., R. 618. Dea. 6888.

INSTRUCTION.

MODERN PIANO—FREE BOOKLET. CHRIStensen School, 306 S. Wabash. Har. 5669.

REAL ESTATE FOR SALE.

APARTMENT BUILDINGS.

South Side.

SACRIFICE 4 APT. BLDG.

N. W. cor. 78th-Saginaw-av.; beau. loc.; 1½ blks. I. C. trains, 3 blks. lake. Financed 10 yrs. at 5%. Prepayments $50 per yr. or more. Fine home with income. May consider small trade. Seen by appointment. Saginaw 0948.

MORTGAGE HOUSE

Liquidating several very desirable apt. bldgs.; 15 apts. and up; low prices; long term financing at 4½% and 5%. FIRST UNITED FINANCE CORP. 215 W. Randolph-st. Franklin 1966.

7044-46 YALE-AV.—6 APT. BLDG.; 2D floors 5 and 3 rooms; 1st floors 7 rooms. Will sell at a great barg.; took on foreclosure; $160 mo. inc.; no reas. offer refused. Ph. owner, Stewart 10096, bet. 11-1 p. m.

6648 DREXEL—BUY THIS MODERN 2 FL. brk.; 6-6 r.; gar.; loc., transp. gd.; $6,000; $1,500 cash, terms. See it today, 1-3 p. m.

MODERN 18 APTS., BRAINERD. MUST sell; exc. cond.; G. E. refrig.; R. I., surf. Ced. 1601.

MOD. 2 FL. BRK., $5,500—77TH-PEORIA. 2 stm. plants. Rt. $55. Peresson. Nor. 3678.

2 FLT. BRK., STM., OAK FLRS., TRIM; nr. 70th-South Park. $4,500. Stew. 3601.

8 ROOM HOUSE—BUILT BY OWNER AT 7019 PRAIRIE-AV.

Southwest Side.

3 FLAT FRAME, 7 RMS. EA. STOVE AND furnace ht.; monthly income $52.50; for quick sale, $2,500. Rav. 4222.

North Side.

EDGEWATER BARGAINS

6 APT. East of Clark; sacrifice $15,000; terms.

3 APT. 6 large rooms; electric refrig.; 2 car brick garage; sacrifice $9,500; terms.

WALTER T. LARSON,

5157 N. CLARK, AT FOSTER.

6-6 RMS.—BRK.; HOT WATER HT., 3 CAR gar.; lot 35x125; gd. transp.; $5,500; nr. Sheffield and Waveland-avs. John Haderlein & Son., Inc. Lake View 4666.

BONDHOLDERS' COMMITTEE WILL SELL 72 bldgs., all sizes. Immediate delivery. Terms. Address Y B 445, Tribune.

MODERN 4 APT.; ALL 4S; INADOR BED; near Addison-Western. Price $13,500. Jac Fritz, 2005 Sheffield.

MORTGAGE $7,500; SELL FOR $6,000. 2 flat brick, 5's; steam, refrig.; 2½ blks. to "L." Reas. down payment. 1436 Argyle.

MOD. 3 FLAT—BRK.; GREENLEAF-AV., nr. Boundary Park; 6 lge. rms. each; 3 car brick gar.; barg. at $18,500. R. P. 0458.

12 APT., 4-5 RMS.; ELEC. REFRIG., LGE. lot; price $20,000; good terms. ADDRESS X Y 297, TRIBUNE.

DANDY COR. 15 FLAT; EXCEL. INCOME; fine cond.; nr. lake, L; pr. $25,000; terms. John J. Kern, Inc., 1520 Devon. Shel. 8600.

FORCED TO SELL—CLEAR 2 APT., SUN par., 5-5 rs., st. ht., gar. Cash $2,500, pr. $5,500. L and surf. tr. Grace. 3071.

Northwest Side.

TO CLOSE AN ESTATE, 3 FLAT BRK., H. w. ht., 4-5-5 rms. Brk. gar. For cash at $5,700. Gregor. 4204 Lawrence. Pal. 6600.

West Side.

— — — 2935 WARREN-BLVD. — — — 2 story brick apt.; decided bargain, $2,700. Kenny Bros., 740 Washington-bl. Hay. 2700.

FLAT BLDG.—2-4S.; NR. 31ST-PULASKI-rd.; $6,000 cash. All taxes paid. No brokers. Lawndale 2039. Call evenings.

3 FLAT BRICK, 5-6-6, BARGAIN, $3,700. 1233 S. Spaulding-av. Seeley 4461.

3250 POLK-ST.—2 FLAT BRICK, 6-7 RMS.; steam ht.; lot, 37x125. Real bargain.

2 FLAT—H. W. HT., EL. REF., SLP. PCHS.; $6,000, easy tms. Owner, 4526 Jackson-blvd.

BUSINESS PROPERTY.

South Side.

5820 WENTWORTH-AV.—2 STY. BRICK. Large store with living room; six room flat above; stove heat; $500 cash, eighty payments of $50 each; no interest. R. M. O'BRIEN & CO. 111 W. Washington-st. Rand. 3062.

North Side.

MODERN 3 STORY BRICK STORE AND loft bldg.; suit. light mfg., laboratory, or wholesale. Store 25x90; gar. and 2 lofts; steam. Lincoln-av., nr. Center. Price $19,000. $5,000 down. Address X X 286, Tribune.

West Side.

12 MODERN 1 STORY STORES—HEAVY transfer cor; 200 ft. frontage. Dense population. A steal. Price $49,000. Only $18,000 cash needed. Address X Y 497, Tribune.

3 STORY BRICK; STORE, 2 FLATS; FRAME cottage in rear; for less than mtg. 2126 W. Harrison. Keystone 0537.

HOUSES.

South Side.

STONE HOUSE—CLOSED FRONT PORCH; hot water heat; 5 rooms, bath upstairs; downstairs large garage; can be used for warehouse or large trucks; bargain; $3,250. 7431 S. Wentworth. Ph. Vincennes 0665.

MUST BE SOLD AT ONCE.

6 rms., steel constr. bung. in Avalon Park. A beauty and a bargain. Close to schools, transp., shopping. Octag. front. Large lot, rms.; h. w. heat. Need $1,425 cash; price $5,900. For insp. call Hyde Pk. 2604. Mr. Upham, The Bills Realty, Inc., 1920 E. 71st-st.

FORCED TO SELL—5 ROOM FRAME BUNG. Now under construction; modern; 3 blks. I. C. station, shopping center, schools, churches; 31 min. to loop. $2,250 complete. $250 cash, bal. 20 years to pay. F. H. A. Financing. Address X K 98, Tribune.

8 RM. ASBESTOS COVERED HSE.—2 CAR gar.; in splendid cond.; hdwood flrs. thruout; extra toilet downstairs; sun pch.; ht. w. ht.; gd. trans.; schls., churches $4,000, cash $2,500. 5907 Parnell. Can. 4400. Parker.

TO CLOSE TRUST — WILL SACRIFICE 4 brick bungalows, 5-6 rms. each; $17,000 takes all; will arrange $10,000 mortgage. Draper & Kramer, Inc., 16 N. Dearborn-st.

FORECLOSED—5 RM. BRK. BUNG., H. W. ht., rms. except. lge., htd. slp. pch.; fine home; garage, beau. loc. 83d-Luella. Will finance. Make offer. Call Saginaw 0948.

6641 S. SEELEY; BRICK BUNG.; 5 RMS.; furnace, gar.; sacrif. $3,800; $1,000 cash. Graham, 1208 W. 63d. Went. 4383.

MODERN 6 RM. BRICK BUNG.; ST. HT.; nr. 81st st.; was $8,500; now $4,250. Dooley, 7905 Cottage Grove. Stew. 2500.

SMASH OUT—6 ROOM BRICK BUNG.; LOT 33⅓x165; in good shape; near 84th-Justine; $6,000; terms. Erickson, Bev. 7802.

ATTRACTIVE 5 RM. BUNG.—GLAZED-IN porch; h. w. ht.; beaut. landscaped; 2 car insul. gar.; bargain. 8326 S. Ada. Tri. 4569.

7132 OGLESBY—7 RMS., 2 CAR BRK. GAR.; steam ht.; $85. Randolph 3081.

Southwest Side.

6 ROOM BRICK HOME; 2 BATHS, HOT water ht., metal weather strippings, garage, paved alley, 50 ft. lot, nr. Marquette Park, $7,300; tms., clear. Prospect 8690.

WE HAVE VACATED 4 MODERN BRICK bungalows. Ask for the keys! F. H. HALVORSEN CO. 3145 W. 63d-st.

$5,950 BUYS $12,500 MOD. 7 RM. BRK. bungalow; hot w. ht., 2 car br. gar.; 33x125; nr. 61st-Kedzie. Apply 2532 W. 63rd.

North Side.

6 RM. BRICK BUNGALOWS

$7,000 to $7,500; h. w. ht.; ideal neighborhood, North Pk. Some HOLC. cash $1,500. R. DOBROTH, 3245 Bryn Mawr. Jun. 7807.

1221 PRATT-BL.—7 RMS., LG. LOT; MUST sac.; best offer. Mr. Kern. Shel. 8600.

2 FLATS AND STORE—PRICE $5,500; MO. income $68. 3107 N. Racine-av., 2d floor.

Northwest Side.

EDISON PARK INCOME RESIDENCE—5 rooms 1st and 4 rooms 2d floor; separate entrance; side drive; large lot, $8,500; small payment, balance like rent. Mr. Murray,

BURKE & LYNN,

4747 N. Kedzie-av. Irving 7120.

SMALL CASH PAYMENT; EASY MO. PAYment, mod. h. w. brk.; gar.; all street improvements in and paid. Mills, 7603 Grand-av. Telephone River Grove 1206.

MOD. 5 RM. INSUL. BRK. BUNG.; H. W. heat, $5,300; $500 down, bal. like rent. 2900 N. 77th-ct. Merrimac 2707.

FOR QUICK SALE—7 RM. FRAME HOUSE, double garage; lot 50x150; bargain; $3,700. 5012 Balmoral-av., Forest Glen.

PORTAGE PARK—6 RM. BRK. BUNG.; H. w. ht.; gar.; $4,750; tms. pro-rated to date. Advance Realty Co., 5232 Irving Pk.

$3,500 FORECLOSURE—2 STY. FRAME res.; 6 lge. rms.; stm. ht., 2 c. gar.; nr. Crawf.-Addison; terms. Call Eheirn. Pal.5486.

— — — — — — $5,000 — — — — — — 6 rm. brick residence, Belmont-Central dist. $1,000 cash, bal. to suit. Keystone 1261.

$5,500 ATTRACTIVE 6 RM. BRICK BUNG.; good condition; hot water heat; paving pd. A. J. Schorsch & Co., 6059 Irving Park-blvd.

— CORNER BUNGALOW, 46 FT. LOT — Only $5,900; in fine shape; 2 car gar. Immediate poss. 3001 Sherwin. Open 1-5.

6 RM. BUNG., HOT WATER HEAT, NR Kimball and Foster; $4,750; $750 cash. Pensacola 5355. Open Sunday for inspection.

ENGLISH COTT.—WHITE BRK.; MOST AR-4 RM. HSE.; PR. $1,500; SMALL DOWN pay., bal. $18 per mo. Inq. 8000 Belmont.

JEFFERSON PARK BUNG. FOR $5,500. Modern 6 rooms, h. w. ht., attached gar. Corner bldg. 5201 Liano-av. Ph. Gra. 0576.

WE ARE MOVING TO SWEDEN—SELLING home reas. Address B G 419, Tribune.

NR. ST. TECLA'S—MOD. 6 RM. OCT. BR. bung.; h. w. ht. Moreland, 5717 Milwaukee.

$900 FOR DEED ON 5 R. BRK. BUNG.—H.W. heat; gar. 4179 Nelson-st., near Belmont.

4 R. BRK. BUNG.—SLP. PCH.; NR. SCHLS., gd. trans. Berk. 1630. 2925 N. Marmora.

West Side.

2133 W. MONROE—8 LARGE ROOMS OFF hall; good for roomers. Only $25. Keys at 2141. ORR REALTY CO., Lon. 7600.

REAL ESTATE FOR SALE.

HOUSES.

West Side.

A BARGAIN.

5 rm. brk. cottage; furn. ht.; cor. lot; front-back yard; [illegible] $1,400. [illegible]

HOUSES BUILT TO ORDER.

BUILDERS OF FINE HOMES OFFER complete [illegible] service, [illegible] architect. Oliver & Hagerman, 8 S. Dearborn.

VACANT.

Southwest Side.

— BARGAIN—4 CORNERS FOR CASH — Northwest, 103 Spaulding, 125x125; Northeast and N. W., 103 Turner, 125x125; Northeast, 103 Homan, 125x125. WILL EXCH. [illegible] Tribune.

90 FT. LOT, $49; TMS. $1 DOWN, $1 WK. [illegible] 3330 W. 95th.

Northwest Side.

N. W. CORNER BELMONT AND NEVA-AV. [illegible]

AN OPPORTUNITY FOR 5 FAMILIES [illegible]

LARGE LOT, PR. $900. TERMS $5 PER mo. nr. Belmont. Address Y D 79, Tribune.

REAL ESTATE—OAK PARK—AUSTIN.

11 ROOM SPLENDID FAMILY HOME—IN [illegible] CUSACK REALTY CO., FOREST 2044.

948 N. Ridgeland, $6,950.

[illegible] JOHN CUMMINGS, LINDOP R. E., INC. OAK PARK.

UNUSUALLY WELL CONSTRUCTED BRK. bungalow, N. Oak Park; 3 bedrms. [illegible]

FOR SALE BY OWNER — 7 RM. BRICK home [illegible]

BARGAIN—BY OWNER, CLEAR NO. OAK Park mod. bung. [illegible]

7 RM. COLONIAL BRICK HOME: 2 CAR [illegible]

2 STORY BRICK 5 AND 5 RMS. 2 CAR [illegible]

NEW 7 RM. BRK. RES.—FULLY INSUL'D. [illegible] $9,800.

635 S. ELMWOOD-AV., OAK PARK — Open Saturday and Sunday [illegible] Austin 4870.

OWNER WILL SACRIFICE EQUITY IN [illegible] Village [illegible]

6 BEDRM. HOME: N. W. HT.; NR. JACKSON-BLVD. [illegible] Euc.895

REAL ESTATE—SUBURBAN—SOUTH.

General.

Kean-av. Small Farms.

[illegible]

2 ACRE HOMESITE. RICH SOIL. GOOD [illegible] Tribune.

Beverly Hills—24 minutes to loop.

SACR. 2 STY. 4 BEDRM. RES. ON 5 ACS. [illegible] 8100.

Hazelcrest—32 minutes to loop.

[illegible] Ph. 600.

Homewood—31 minutes to loop.

[illegible] HT. [illegible] trees [illegible]

REAL ESTATE—SUBURBAN—S. W.

General.

HARLEM HEIGHTS.

[illegible] ROBT. BARTLETT REALTY CO. [Not Inc.]

Oaklawn—22 minutes to loop.

50X135—RIPE FOR BUILDING: [illegible]

Tinley Park—42 minutes to loop.

MODEL STEEL HOUSE, FURNISHED. [illegible] La Salle 2650.

REAL ESTATE—SUBURBAN—NORTH.

General.

DRIVE OUT SUNDAY.

[illegible]

UNUSUAL WOODED RAVINE — SMALL [illegible]

1 ACRE—150X275: STREET IN AND PAID [illegible]

WAUKEGAN—2416 N. SHERIDAN-RD. [illegible]

Evanston—15 minutes to loop.

UNUSUAL BARGAIN— [illegible]

SAC. MOD. 8 RM. BRK. RES.: EXCLUS. [illegible]

6 RM. BRK. RESIDENCE: 50 FT. LOT [illegible]

Glencoe—30 minutes to loop.

BEAUT. FRENCH RES. 5 BEDRMS. [illegible]

Highland Park—34 minutes to loop.

FOR SALE BY OWNER—NEW 2 STORY [illegible]

Lake Forest—40 minutes to loop.

[illegible] WOODED COR. ON GREEN BAY-RD. [illegible]

Niles Center—34 minutes to loop.

[illegible] $7,750—NEW 5 RM. [illegible]

$4,875 BUYS $11,000 MOD. 8 R. BRK [illegible]

$6,650 BUYS $14,000 [illegible]

Wilmette—22 minutes to loop.

BY OWNER—50 FT. LOT, [illegible] Tribune.

REAL ESTATE—SUBURBAN—N. W.

General.

THE UNUSUAL.

[illegible]

ACRE AND HALF.

[illegible]

MY COZY 4 R. HOME IN THE COUNTRY— [illegible]

Arlington Heights—30 minutes to loop.

[illegible]

Edison Park—22 minutes to loop.

NEW BRK. BUNG.—5 LARGE RMS. [illegible]

IDEAL BRK. BUNG. $6,000. $1,350 CASH [illegible]

REAL ESTATE—SUBURBAN—N. W.

Mount Prospect—26 minutes to loop.

Positively Less than Cost.

[illegible]

Palatine—39 minutes to loop.

[illegible]

Park Ridge—21 minutes to loop.

[illegible]

BRICK BUNGALOW—2 CAR BRK. GARAGE. [illegible]

REAL ESTATE—SUBURBAN—WEST.

General.

DRIVE OUT NOW.

Inspection every day.

New, low-priced steel house

[illegible]

BEAUTIFUL WOODED

[illegible]

La Grange-Western Springs.

[illegible] La Grange 218 or Western Springs 804.

NEW. MOD. 5 R. SUBSISTENCE HOME: full half acre, garage, hen house; near trans., sch., church. $3,950. Terms to suit. Address B L 197, Tribune.

BEAUTIFUL WOODS — 2½, 5, 10; ALSO mod. duplex.; fine home; 5 bl. W. of depot; cross br. L. Morris, Warrenville.

Berwyn—17 minutes to loop.

ROOMING HOUSE—9 ROOMS; 2 BLOCKS Western Electric Co.; lot 75x125. Must sacrifice; $6,000. Berwyn 2002J.

Cicero—15 minutes to loop.

BY OWNER—6 RM. BRK. HSE., 2 CAR GArage; ½ blk. public hi school and gram. sch. $4,800. Cicero 1495 J. 2517 59th-ct.

Downers Grove—34 min. to loop.

EXTRA FINE 6 RM. HOUSE—A-1 HEATing plant, lge. liv. rm., real firepl., 2 extra heat. rms. upstairs; dbl. gar.; 110 ft. ldscpd. grds.; $14,000 val., now $8,000; gd. loc.; no assmts. Owner, G. F. REPP, 1240 Chicago-av.

LARGE, MODERN 4 RM. BUNGALOW, 5 yrs. old, nice lot, on paved street. $3,400. M. W. Jones, 5114 Main-st., Downers Grove.

Elmhurst—24 minutes to loop.

6 RM. DOUBLE STORY—2 CAR. GAR.; located on old elm lined street; excel. Elmhurst residential sect.; 3 blks. transp.; must sac. at price slightly above 1st mtge.; cost $5,950; terms; must be seen to be appreciated. Located 273 S. York-st. Shown by appt. only. Exclusive agents. Myers Realtors, 600 E. Lake. Elm. 2025.

BUILDERS, ATTENTION—MAKE OFFER. 20 Elmhurst lots, imprvd. Box 24, Glen Ellyn.

BY OWNER—9 RM. BRK. RESIDENCE. 2 car gar.; terraced lot. Ph. Elm. 738J.

Hinsdale—25 minutes to loop.

ATTRACTIVELY PRICED.

200x250; a beautiful, wooded homesite for the better type of home, in choicest S. E. Du Page county environment; nonresident wants quick sale. HENRY A. MILLER, REALTOR. 10 S. Washington-st. PHONE HINSDALE 56.

ONE OF HINSDALE'S FINEST RESIdences, S. E. section; Georgian Colonial house, two car garage, built by present owner; beautiful wooded corner lot, 215x200 ft.; price $30,000. Shown by appointment only. Rudolph Meine, 120 S. Washington-st., Hinsdale. Tel. Hinsdale 1320.

S. E. SECTION—MODERN 5 RM. BUNGAlow; excel. cond.; insulated oil ht., gar.; lot 70x130. Will sac. at ½ cost. Owner leav. town. Open for insp. 2-6 p. m. Sun. 24 S. Oak-st., or write Box 111, Hinsdale.

BUILDERS, ATTENTION—OWNER WILL sac. for best offer 25 large beau. wooded res. lots; best western suburb; sell all or part. Address D 147, Tribune.

LOT—50X166, GRANT-ST., NEAR SCHOOL. Clear; taxes paid. Bit. 2468.

La Grange—21 minutes to loop.

LEAVING TOWN; MUST SELL OR RENT at once, modern well built 11 rm. brick house with attached heated garage. Choicest res. section, conv. to schools and stores; large tile sun porch with fireplace; liv. rm. 15x27, 4 beaut. bedrms., lrg. recreation rm. in basement; oil ht.; lot 75x135; price $22,000; attr. terms. Apply owner, 225 S. Stone.

FINE EIGHT ROOM HOME IN BEST S. E. section of La Grange. Large, beautifully landscaped lot, 122x150 ft.; this is a charming home with beautiful surroundings at a very low price of only $15,500. Rudolph Meine, 120 S. Washington-st., Hinsdale. Tel. Hinsdale 1320.

Lombard—31 minutes to loop.

SCR. SALE—BEAUT. 10 RM. BRK. RESID., 2 car gar.; lot 80x276; 2 blks. from sta. See owner, J. Bricke, 445 St. Charles-rd., Lombard, Ill. Phone 52R.

Oak Park—16 minutes to loop.

(See Real Estate—Oak Park, Austin.)

River Forest—18 minutes to loop.

MUST SACRIFICE HOME.

Owner leaving city; 2½ story, 6 room colonial home on beautifully elm wooded lot 50x229 feet; living room 14x24; real fireplace; 3 large bedrooms; abundance of closets; screened side porch; insulated walls and attic; cross ventilation in all rooms, including kitchen; hot water heat; 2 car garage, side drive; full sized basement; accessible to train, bus, and street car. Owner. Telephone Forest 4145.

IN BEAU. SURROUNDINGS IN QUIET north location, yet nr. trans. and schls., we offer the most beautiful colonial house on a foreclosure sale. Most charming layout with large living rm., solarium, and breakfast rm. Large dining rm., 3 delightful bedrms.—2 baths on 2d flr. Maid's quarters and bath on 3d flr. Beau. garden with every variety of perennial flowers and shrubs. Sold a few years prior for $35,000. A steal at $16,500.
CUSACK REALTY CO. FOREST 2044.

BEAUTIFUL RIVER FOREST HOME—MUST be sold. Close to shops and trans. 550 William-st. Open for your inspection 2-5 Saturday and Sunday. Don't miss this.

Riverside—19 minutes to loop.

BARGAIN AT $7,000.

6 rm. residence in Riverside; 3 bedrms.; lge. living rm.; natl. fireplace; excellent location. Out of town owner must sacrifice.
HENRY A. MILLER, REALTOR.
Main ofc. N. of Riverside depot. Riv. 5656.

415 LONGCOMMON-RD.—6 RM. RES.; EXT. lav.; 2 car brk. gar.; will rent; owner. 6718 Riverside-dr. Berwyn 2005J.

CLEAR 50 FT. LOT—FINE LOCATION. APply 1823 S. Gunderson-av., Berwyn.

Villa Park—29 minutes to loop.

5 R. BUNG.—FINE LOC.; NR. STA. $3,750. Attic, furn ht.; 50x187 lot; nr. school, stores; $500 dn. Address Y D 60, Tribune.

Westchester—35 minutes to loop.

MODEL BUNGALOW — 5 RMS.; ALL pressed brick; hot water heat; steel construction; private party. For quick sale, $3,800. 2814 Buckingham-av.

$4,950 BUYS $16,500 5-5 R. BRK 2 FLAT —Call 4959 Dempster, Ph. Niles Center 5.

ESTATES PROPERTY.

MY MOD. 10 ROOM HOME AND ESTATE of 120 A. in Mich.; all or part; 3 mi. from Kalamazoo; with 2 car gar.; servants quar. above and outdoor swim. pool; all loc. in center of 5 A. of beau. lawn, trees, shrubs. J. A. Jennings, 2819 Gull-rd., Kal., Mich.

REAL ESTATE—ACRE PROPERTY.

. . . . ONLY $160 . . . .
DANDY LITTLE FARMS.
YOUR OWN TERMS.
1 TO 5 ACRE TRACTS.
Rich black soil, fine for chickens and garden; short walk to sta., in small farm community; reduce your cost of living on one of these little farms; most outstanding opportunity in last 20 years; drive out or take C. B. & Q. to Fairview-av. station, Downers Grove, today or tomorrow. Office opposite sta.
H. M. CORNELL. RANDOLPH 2032.

FORECLOSURE—BARG., 10 A., DEERFIELD subdivision acreage 1 mi. Deerfield sta.; big barg. Address X X 284, Tribune.

SAC. 30 ACRES ON GOLF-RD. W. OF EVanston—Lrg. and sml. home, more bldgs., trees, orch. 4959 Dempster. Ph. Niles Cen. 5.

$3,675 BUYS 3¼ ACRES. 6 RM. HOME, more bldgs., orch.; worth $10,000; ½ mi. N. Chgo. limits. 4959 Dempster. Ph. Niles Cen. 5.

$795 BUYS 1¼ ACRE—WORTH $2,500. ALL trans. 4959 Dempster. Ph. Niles Center 5.

REAL ESTATE—MISCELLANEOUS.

FOR SALE OR TRADE

CASH OR TERMS

A financial organization is desirous of disposing of its real estate holdings acquired through defaulted mortgages. This includes bungalows; 2-3-4-6-8 apt. bldgs. Prices $2,400 up. Will take sm. down payment and finance bal. Pay like rent. Will take your home for down paymt. on apt. bldgs. All loc. on S. E. Side of Chicago. No brokers. Address X Y 257, Tribune.

REAL ESTATE—OTHER CITIES.

BRICK STORE BLDG. FOR SALE—FIRST class condition; [illegible]

[illegible]

REAL ESTATE—RESORT PROPERTIES.

Illinois.

ADVANCE OFFERING

[illegible]

OWN YOUR OWN HOME — ONLY $295. [illegible]

COMPLETELY FURN. MOD. SUMMER [illegible]

Repossessed Cottages.

[illegible]

LILY LAKE FURN. [illegible]

DREAM HOME — 4 ROOMS IN SUMMER [illegible]

PISTAKEE LAKE [illegible]

MUST SELL COZY COTTAGE ON BEAUT. [illegible]

BEST BUY IN LAKE REGION. [illegible]

LONG LAKE—FURN. 5 RM. COTTAGE; gar.; cost $15,000; sell $5,000. Wen. 6707.

50 FT. WAT. FRT. LOT—CHAIN O' LAKES; $335; gentiles. Address X S 354, Tribune.

SMALL COTTAGE ON A BEAUT. LOT. FOX River, Cary. Sac. Pr. $750. Arm. 6117.

Indiana.

— — $600 BUYS COTTAGE COMPLETE — — On Bass Lake, Ind. Excellent fishing, sand beach, 1½ hour drive from Chicago. Terms. Address Y C 87, Tribune.

BARGAIN $295 . . . .
Cozy week-end cabin near beach and transp.; terms. RANDOLPH 2032.

RESORT ON LAKE FREEMAN—NR. MONTIcello, Ind.; 8 lots, 3 cottages, 1 stand; dbl. gar.; 11 boats. Ideal loc.; gd. bus.; $3,500 cash. Address F S 43, Tribune.

FOR SALE—MODERN HOME, BLOCK FROM Lake Shore; bargain at $4,850. J. W. Riggens, 433 N. Lake-st., Culver, Indiana.

Michigan.

SUMMER HOME—COMP. FURN. WITH 6 acres, orchard, grapevine, woods, etc., on St. Joe River, near Lake Chapin. Bathing, fishing. 85 miles from Chicago. Will consider trade. Address Y D 456, Tribune.

AT A BARGAIN ON EASY TERMS—2 COTtages on 5 cor. lots at Lake Michigan beach, 300 ft. from U. S. 31; fruit trees and good well. Address Y F 280, Tribune.

LAKE MICHIGAN RESORT LOTS—NEAR South Haven, on U. S. 31; three blocks from lake. Homes on property. Price $85. Act at once. Address C K 173, Tribune.

NEW BUFFALO, MICH.—21 ROOM FURnished resort; ½ block from highway; established 9 years; must be sold; bargain. Szejda Resort. Phone Cicero 1336-W.

Wisconsin.

IT'S BEYOND COMPARE.

BEAUTIFUL

EDGEWATER PARK.

You have seen the rest, now see the best. It is different! Formerly a rich man's estate and famous show place of Wisconsin. Now offered in summer homes and homesites to discriminating buyers. All lots and homes priced for quick sale at ridiculously low prices. Easy terms. Improvements in and paid. Running water, gas and electricity. Every lot wooded, landscaped and beautified. You owe it to yourself and family to see this marvelous development. It must be sold. Only 50 miles from Chicago. Routes: Northwest Highway or Rand Road to Richmond, Ill. or Milwaukee-av. direct to property.
EDGEWAER PARK DEVELOPMENT CO.,
215 W. Randolph-st. Franklin 1966.
Property Office, Twin Lakes, Wis.
Telephone Wilmot 583.

LAUDERDALE LAKES, WIS.

TO BE SACRIFICED.

Beautiful 7 room house, 5 bedrooms, large living room, elect. refrigeration, running water, bathroom first floor, lavatory second floor; boathouse, landing pier, and 2 car garage; wooded lot on lake frontage; 90 miles from Chicago; cost $15,000; will sell $7,000. Address C K 380, Tribune.

FOR SALE—PICKEREL LAKE LODGE AND summer resort accom. 40 guests; 60 acres; considerable timber; Pickerel and Crane lakes. 23 miles out. Willing to accept partial payment. No trade. Rented for season with permission to sell. ANTIGO LOAN & INVESTMENT CO., Antigo, Wis.

— SAVE MONEY—BUILD YOUR OWN — cottage while cost is still low. All materials and large lot, $390, with elec., etc., at littleknown lake, 1¼ hrs. from Chi. Terms. Gentiles. Box 49, Salem, Wis.

NEED MONEY — WILL SELL COTTAGE, $600 complete; finest lake in all Wisconsin; full of bass, pike, walleyes; sand beach; 2¼ hr. ride; take $100 cash, bal. terms. Address X O 140, Tribune.

FOR SALE—14 ROOM MOD. HOUSE, LARGE porch, on beautiful Wisconsin lake near pop. 40,000. Ins. $5,000. Price $6,000; terms; ½ mile polo and riding club; ideal dude ranch. Box 243, Eau Claire, Wisconsin.

WISCONSIN BANK LIQUIDATING CHOICE summer homes on LAKE DELAVAN PRICED AS LOW AS 1-3 OF ORIGINAL VALUE. Run. water, elec., inside flush toilet; restrict.; tms. Address X T 166, Tribune.

4 ROOM COMPLETE COTTAGE; INSIDE toilet, electric, sheet rock walls and ceilings, large porch; 60 miles N. W. from Chicago. Gentiles. Only $895; terms. $200 cash, $15 month. Address C K 376, Tribune.

SUMMER RESORT—LAKE GENEVA; 30 YR. estab. bus. at Williams Bay, main lodge; 4 cottages, garage; rng. water all rooms; complete, furn.; perfect condition. Sacrifice for $14,000 cash. Address F S 30, Tribune.

SUMMER HOME OR RESORT, NR. WINchester, Wis., 900 ft. lake front, 8 rm. furn. cottage, firep., gar., ice and boat house. Surrounded by 20 lakes. Sac. $3,500. ADDRESS Y G 455, TRIBUNE.

LAKE GENEVA.

4 rm. cott. with scr. porch, $850; city impr.; inside toilet; sand beach, park, pier; gentiles; terms. Address C K 175, Tribune.

ON LAKE GENEVA, WIS.

To get real values see our homes, lots. Cedar Point Pk. Sub., William's Bay. Del. 2800

ACT QUICK!—$600 TAKES 5 RM. COTT. So. Wis. lake; 1½ hrs. Chi.; worth $1,800. Must sell; terms. Address C L 444, Tribune.

FOR SALE OR RENT—FOR SEASON, TWO furnished homes nr. Eagle River. H. C. Deuter, Three Lakes, Wis.

5 R. COTTAGE—NORTH SHORE LK. KOSHkonong, Wis. Elec. water; lot 80x120; excel. fishing. $2,500. See Anton Niber.

LAKE FRONT LOT, 200X65, 60 MI. FROM Chgo. Fred Johnson, 3640 N. Linder.

SAC. NEW COT., BOAT, $450; INS. TOILET; lge. Wis. lake. Address X S 247, Tribune.

4 R. COT.—FURN.; ELEC. BATH RM. $550. sand b. 59 m. Chi. Address D E 98, Tribune.

LARGE, HEAVILY WOODED LAKE LOT, near Elkhorn. Cheap for cash. Pal. 0910.

REAL ESTATE—FARM LANDS.

FARM ADVERTISEMENTS APPEAR DAILY in the News section, adjacent to the article on farming by Frank Ridgway.

REAL ESTATE—MISCELLANEOUS.

NOTICE—CHEAP! NEW BIRD HOUSES, garden tools, lawn trellises; large windmill. Address Y A 93, Tribune.

REAL ESTATE FOR EXCHANGE.

Apartment Buildings.

2 FLAT BRK.—LOC. NO. WEST; 6 AND 6 rms.; modernized apt.; 2 car brk. gar.; elect. refrig.; oil heat; trade for residence or bungalow. Call S. Malow, Franklin 0906.

Houses.

LAKE GENEVA—CLEAR 1-6 ROOM AND 1-3 room house on 1 lot; gas, electric, running water; complet. furnished; ins. toilet; near lake; for Chicago N. or N. W. property. ADDRESS D 364, TRIBUNE.

Vacant.

CLEAR VAC. TO TR. FOR IMPR. OR WHAT have you? Address X J 561, Tribune.

WANTED—BEVERLY HILLS VAC. FOR Wilmette vac. Address C L 452, Tribune.

Resort Property.

WILL TRD. OR RENT COTTAGE ROUND Lake, Ill., for Chi. income prop. J. Schmitt, 2407 Irving Pk. Jun. 7124, or Grace. 8733.

Miscellaneous.

BEVERLY SHORES, IND.—CREDIT $5,000 for sale or trade. Went. 5706 or 5590.

REAL ESTATE WANTED.

Farms and Acres.

80 TO 200 AC. ILL. FARM WITHIN 50 mi. Chi. Gd. impr. J. McConaughy. Ph. La Grange 218 or Western Springs 804.

Houses.

HOME OR 2 FL. N. OR N. W. FOR CASH. Sold my prop. Address B Y 178, Tribune.

Vacant.

30-35 FT. LOT, BET. STATE AND ST. LAWrence, between 85th-87th. Triangle 4060.

REAL ESTATE LOANS, MORTGAGES.

FIRST MORTGAGE LOANS
ON YOUR HOME OR TO BUILD.
Very lowest rates. 1 to 20 years.
AMALGAMATED
TRUST & SAVINGS BANK,
111 S. Dearborn. Ph. Fra. 4100 or come in.
Member Federal Deposit Insurance Corp.

1st MORTGAGE LOANS
LOW COST–LONG TERM.
We have money to make good 1st mtges. on homes. Convenient monthly payments.
BELL SAVINGS BLDG. & LOAN ASSN.
208 W. Washington-st. FRA. 5445.

FIRST MORTGAGE LOANS.
Have clients to invest in 1st mtgs. on homes, 2 apts. up to 12 apts. and choice bus. prop. Beesley, 4219 Irving Pk. Pen. 2726.

MONTHLY REPAYMT. LOANS ON HOMES up to 20 years. Attractive rates. First Federal Savings and Loan Association. 111 S. DEARBORN. STATE 4373.

HAVE CASH AVAILABLE TO BUY MTGS., defaulted or not, and will pay up to 90% for them. Address C L 79, Tribune.

LOWEST RATES FOR CHOICE LOANS. DOVENMUEHLE, INC. 110 S. DEARBORN-ST. ANDOVER 2200.

WILL MAKE NEW 1ST MTGES. ON BRK. improve.; not too old; have $2,000-$5,000; reas. rates. Tidholm, 10 S. La Salle.

LEGAL HOLDER NEEDS CASH. 10% DISC.; $5,500 1st mtge.; N. Side; well secured; int. and tax paid. Lake View 4243.

TOP CASH PRICES FOR DEFLTD. MTGS., bonds. Monthly payments contracts. Northern Finance Co., 140 N. Dearborn. State 6600

HIGHEST CASH PRICES PAID FOR 1ST mortgages on South Side Real Estate. WM. L. SHARP & CO., 237 W. 63d-st.

WANTED—1ST MTG., INT. 6%, ON 2 apt. bldg., fine cond. Graceland 3070.

S. YONDORF & CO., 105 W. ADAMS-ST. 5% residence loans; 4½% reorg. loans.

WANT 5 YEAR 1ST MTGS. TO $15,000. Broomell Bros., 111 W. Wash'ton. Ran. 9121.

WILL BUY 1ST MTGS.—10% DISCOUNT. LACEY, 5741 La Salle-st. Eng. 1680.

WTD.—$3,500 1ST MTG., 3 FL. GREENWD.-63d; 6% comm. Saunders, Dor. 5240.

1ST MTGE LOANS—LOWEST RATES. Sharon Mtg. Co., 105 W. Madison. Ran. 5656.

$4,000 UNDEF. 1ST MTGE.—20% DISC.; ON 6 rm. res.; gar. Address Y E 79, Tribune.

FIRST MORTGAGES MADE OR BOUGHT. Quick action. Henry D. Hirsch. Ran. 3021.

LOANS—PERSONAL AND BUSINESS.

Personal Property and Salary.

How You Can
BORROW at
HOUSEHOLD

1. Whether or not you have furniture or a car, you can borrow here if you can make regular monthly repayments.
2. Payments are small. For example, the first payment on $100 is $8—the last payment is $5.15 on a twenty month schedule. Other amounts in proportion.
3. You do not need co-makers or endorsers.
4. You can secure the money quickly—the same day if you apply before 9 o'clock.
5. Rate on loans above $100 is less than the lawful maximum.
6. Repay at any time and reduce the cost.
7. Private offices. Your problem will have our sympathetic attention.

18—CONVENIENT OFFICES—18

28 N. Clark, Room 253.	Franklin 0888
105 W. Madison, 14th floor.	Franklin 0885
77 W. Washington, 10th floor.	State 0151
100 W. Monroe, 7th floor.	State 1777
1737 Howard-st., 2d floor.	Rogers Park 8320
4753 Broadway, 11th floor.	Longbeach 7163
3959 Lincoln-av., 2d floor.	Buckingham 1006
2800 Milwaukee-av., 5th floor.	Capitol 3440
4710 Irving Park, 2d floor.	Pensacola 4570
6255 S. Ashland, 2d floor.	Hemlock 4510
2355 W. 63d-st., 2d floor.	Republic 4472
841 E. 63d-st., 4th floor.	Plaza 8360
6856 S. Halsted-st., 2d flr.	Englewood 5534
9204 Commercial-av., 3d flr.	S. Chicago 0103
11106 S. Michigan, 2d flr.	Commodore 3880
4010 W. Madison, 4th floor.	Kedzie 0704
Cicero—6012½ Cermak-rd.	Cicero 6400
Oak Park—1140 Lake, 3d flr.	Euclid 503

HOUSEHOLD
FINANCE
CORPORATION.

Hear Edgar Guest—Tuesday evenings—WLS, and Sherlock Holmes, featuring Richard Gordon, Saturday evenings on W-G-N

WE HELP THE MAN
WHO NEEDS A LOAN.
Loans from $25 to $300.
Reduced rates on all loans.
T. B. WARD, INC.,
8 S. Dearborn, Room 408. Randolph 2060.

JEWELRY LOANS.
Rates as low as 1% quickly obtained.
A REFINED SERVICE.
ILLINOIS STATE PAWNERS' ASSN.,
140 N. DEARBORN [Cor. Randolph], 2d Fl.

— — — "BORROW FROM TOWER" — — —
28 E. JACKSON-BL., 2d fl. HARrison 5100
6331 S. HALSTED-ST., 2d fl. NORmal 3020
4003 W. MADISON, 2d fl. VAN Buren 6464

BUSINESS LOANS.
Easy terms. $300 up. Phone, we will call. Century Fin. Co., 100 N. La Salle. Cent. 6661.

. . QUICK CASH—LOANS—$30 TO $300 . . Salary—Furniture—Autos. C. C. ERD, 7 S. DEARBORN. CEN. 4733.

WTD.—$5,000 FOR 3 YRS. AT 10%, SEcured by improved real estate and $30,000 business assets. Address F 99, Tribune.

WANTED—$1,000 OR $2,000 AT 10%. Prin. and int. secur. Address D 579, Tribune.

. . . . . LOCAL LOAN CO. . . . . 7 conveniently located offices.

MONEY LOANED ON ANYTHING OF value. Federal Brokers, 5 S. Clark-st.

— — COMMONWEALTH LOAN CO. — — 9 CHICAGO OFFICES.

— LOANS ON YOUR OWN SIGNATURE — Davis Loan Co., 202 S. State-st. Wab. 2994.

LOANS—$30 TO $300. L. T. BAKER & CO. 30 W. Washington. Rm. 1407 Ran. 0038.

REQUEST A LOAN BY PHONE. TRUSTEES SYSTEM LOAN CO., ANDover 2121.

Business Loans.

$300 TO $30,000

To factories, stores, laundries, restaurants, hotels, etc. Also on Accounts Receivable.

FOR RELIABILITY DEAL WITH
The Oldest Established
in Chicago
NO ENDORSERS REQUIRED.
F. BOLAND.
215 W. RANDOLPH. FRANKLIN 1966.

TEXTILE CO. WANTS LOAN TO PURchase raw materials to fill orders. Exceptionally good proposition. Will stand strict investigation. Address Y F 427, Tribune.

2 YR. LOANS, $500 TO $5,000; MO. PAY. La Salle Finance, 160 N. La Salle. Fra. 3411.

TO LEASE & WANTED TO LEASE.

GET GUA[illegible] NET INCOME FROM YOUR So. S. prop. Lrg. respon. operator will lease your 6 apt. or larger bldg. from 3-5 yrs.; will maintain bldg. in gd. cond. ADDRESS Y D 250, TRIBUNE.

WTD.—CONCESSION IN LOOP STORE; first floor; for card printing; 8x10 ft. space and small window display; pay 30% gross. Address D 508, Tribune.

GREENHOUSE—APPROX. 22,000 SQ. FT. Close in city. Write H. B. Claybrook, 33 S. Clark-st.

STOCKS AND BONDS.

LOANS ON STOCKS-BONDS
OR COLLATERAL; MONEY CORPORATION. 100 N. LA SALLE-ST. FRA. 9400.

WE BUY REAL ESTATE BONDS, ASSESSment bonds, mortgages. STERN, WEISSBURG & CO., 134 N. La Salle. Ran. 1187.

CASH FOR REAL ESTATE BONDS, MTGS., stocks, tax warrants. Continental Discount Corp., 68 W. Washington-st. Randolph 2721.

BOATS, YACHTS, ETC.

1935 CHAMPION EAGLE CLASS SAILING yacht, 29 ft., sizeable cabin, in full commission, at Belmont Harbor. Leeds Mitchell. Superior 4484, owner.

— — 36 FT. TWIN-CABIN CRUISER. — — Well known make, in excellent cond., in Chicago. Barg. Address Y H 410, Tribune.

MODERATE SIZE, MODERN CRUISER; fully equipt., in first class condition. Reasonably priced. Address Y H 427, Tribune.

JOHNSON SEA HORSE 4 CYL. OUTBOARD motor; perf. cond.; slightly used; a buy at $150. See at 755 S. State, market.

CRUISER—23 FT. 5½ BEAM 4 CYL. GRAY. A-1 cond. Need cash. Boat, trailer, dingy, etc., all for $300. See at 8210 Ridgeland.

WANTED—OUTBOARD MOTOR, 2 OR 4 horsepower. R. Goodin, Naperville, Route No. 1. Phone 818-M-1.

40 FT. MARCONI SLOOP—VERY REAS. Apply Keith Boat Yds., 24th at Halsted. 10-4.

MATTHEWS & RICHARDSON CRUISERS. Boats, Inc., 900 S. Michigan. Wabash 5767.

ROWBOAT, $25; MOTOR, $40; $5 DN., $2 week. 4841 Ogden. Cicero 1185.

USED BOAT BARGS.—GAR WOOD SALES. Door 102, Navy Pier. Whitehall 4916.

HOME FURNISHINGS.

[See Also Household Appliances.]

Furniture and Dept. Stores.

2 SHOWROOMS
Now Open to Public
May Market Samples
DIRECT FROM
GRAND RAPIDS FACTORY
AND FURNITURE MART.
AT LESS THAN MFR.'S COSTS.
OPEN EVENINGS.

NOTE PRICES.	DEALERS INVITED.
2 pc. Living Room Sets	$17 to $85
2 pc. Modern Living Room Sets	29 to 79
Odd Sofas and Love Seats	19 to 49
Pull-Up Chairs, all styles	3 to 10
Beautiful Lounge Chairs	8 to 19
3 pc. Period Bedroom Sets	18 to 75
3 pc. Modern Bedroom Sets	37 to 85
7 pc. Modern Dining Room Sets	35
7-8-9 pc. Dining Room Sets	25 to 90
5 pc. Dinette Sets, special	5 to 22
Twin Studio Couches	8 to 24
Desks and Secretaries	9 to 20
Wood Beds, Twin and Full Size	4 to 9
Springs...$3 to $10; Mattresses	6 to 20
Odd Dressers, Chests, Vanities, Buffets, Chinas, Dining Tables	6 to 19

Elec. Refr., Wash. Mach. Samples Sacrificed.
9x12 Solid Tone Rugs, all colors......$16.75
Carpets and Rugs at Contract Prices.

201 E. Ohio
1 blk. east of Michigan-av. at 600 North. SECOND FLOOR. DEL. 9020.

4750 Washington
AT CICERO-AV. COL. 9609.

471 EAST OHIO-ST.
Cor. Lake Shore-dr. and the Lake. Chicago-av-Navy Pier Car to Our Door. OPEN EVENINGS TILL 9 O'CLOCK.

Furniture Mart Samples
Offered to the Public

2 Piece Living Rm. Sets, Sofas	$29 to $89
3 Piece Bedroom Sets	22 to 89
7-8-9 Piece Dining Rm. Sets	39 to 99
5 Piece Dinette Sets	9 to 29
Luxurious Lounging Chairs	9 to 29
Occasional Chairs	3 to 12
Secretary and Kneehole Desks	9 to 39
Better Grade Twin Studio Couches	12 to 29
Odd Bed Springs or Mattresses	5 to 12
End, Occasional, Coffee Tables	3 to 9
9x12 Rugs, Moderns, Pers., Orien. patterns, Brdlm. & Twist Frieze	8.90 to 49

HUDGIN. TERMS ARRANGED. DEL. 5824.

Furniture Mart Samples.
RUGS. ½ PRICE RUGS.
Parlor Sets....$29-$69 Bedrm. Sets...$39-$69
Dining Sets...$29-$89 Dinette Sets...$10-$29
Terms. 4453 MADISON. Open Eves.

GRAND OPENING OF THE AMERICAN Furniture Co.; 50% off on new and sample furniture. Rugs priced at 50% off. Open evenings and Sundays. 642 E. 47th-st.

— — NEW FURNITURE FOR OLD — — A liberal allowance for your old furniture on new furniture mart samples. 1219 S. MICHIGAN. Open Eves., Sun.

3 AND 4 RM. OUTFITS—$50 UP; $1 DN. A. B. C. Storage, 2525 Madison. Open eves.

South Side.

7090 COTTAGE GROVE.
[COR. 71ST AND SO. CHICAGO-AV.]
$50,000 STOCK.
HIGH GRADE, NEW AND RECOND. FACT'Y AND WAREHSE. SAMPLES ¼ OFF. Modern style Parlor, Bedroom, Dining Room sets, values to $150....$32.50 4 rooms, beau. furn. and rugs, comp. $139, worth $500; 9x12 rugs.........$10 up OPEN EVES. TILL 10. EASIEST TERMS.

DUNN BROS. WAREHOUSE.
7 pc. dining rm. sets; used....$19.50 and up
2 pc. parlor sets; used $15.00
2 pc. bedrm. sets; used ....$29 and up
Many other bargains in new and used furn. OPEN EVENINGS AND SUNDAYS. 6714 COTTAGE GROVE-AV.

WAREHOUSE SALE.
Parlor, bedroom, and dining room sets..$29
9x12 American Oriental rugs.............$15
NELSON BROS.,
6910 COTTAGE GROVE-AV.

For Unpaid Storage Charges.
4 ROOMS COMPLETE, $99.
ONLY $10 DOWN, BALANCE TO SUIT. Open Tues., Thurs., Sat. eves. No branches. ALLIED STG. WAREHOUSE, 4312 Cottage.

BIG RUG SALE.
1,000 new and used 6x9, 8x10, 9x12, $10 up; brdlms., 9x12, 12x15, 12x18, 12x21, $25 up; imported 9x12 Chinese, beau. lustter; cptg., 75c yd. up. Klever Shampay Karpet Kleaners, 4633 Cottage Grove. Open eves.

. . . $650 4 RM. OUTFIT, $169. . . .
$15 DOWN 18 MONTHS TO PAY.
Parlor, Bedroom and Dining Room Sets..$29
9x12 American, Oriental Rugs............$15
GOODMAN'S, 6821 S. Halsted. Open eves.

. . . LINOLEUM LAID FREE! . . .
Variety of battleship and inlaids, 95c sq. yd. Felt base, 29c sq. yd. Sample carpets, 9x12 rugs, $8. 2940 Wentworth. Victory 2894

BABY GRAND PIANO, TWO 9X12 RUGS, Gullistan and Wilton; small rugs; 2 piece parlor set; 8 piece dining room set. FITZSIMMONS, 7328 Drexel. No dealers.

650 Yds. Hotel Carpet, 75c Yd.
Cleaned, good cond., unclaimed rugs; all sizes and colors. Grove Rug, 6738 Cottage.

BARG.—IMPORT.-DOM. RUGS, $15-$20-$25. Parlor, bedrm., din. sets, $29-$30; terms; 3 rooms fur., $125; 4 rms., de luxe, $175. Rapp Storage and Furn., 5746 S. Ashland.

UNUSUAL BARG.—10 PIECE WALNUT Sherton dining set, shield back chairs, beau. matched woods, $140; original cost, $600. Schwartz Storage, 7012 Stony Island-av.

FURNITURE FROM HIGH CLASS HOME, cost $6,000, will sell for $800. Furniture Store, 1453 S. Michigan-av.

9 PC. DIN. SUITE, DAVENPORT, LOVE seat, fireside chair, desk, gateleg table, drapes; good cond. 7300 Euclid. Mid. 8499.

BEDRM. SETS, $23; 300 RUGS, $8 UP. Parlor, Dining Room Sets, $19 up. Terms. NORMAL FURN., 6121 S. Halsted. Op. Eves.

PARL., BEDRM., DIN. RM. SETS, $25-$39. 3½ RMS. NEW FURN., incl. RUGS, $129. TERMS. ALLIED, 6212 COTTAGE Op. Eves.

SAC. MY BEAUT. PARL., DIN., 2 BEDRM. sets, rugs, chrs., odd pcs.; will sep. 5 rm. Home Furn. Sales, 6068 Stony Isl. Mid. 5838.

3-4 RMS.—NEW. FURN., $115-$165; TMS. ATLAS. OPEN EVES. 6140 COTTAGE.

JOYCE BROS.—REG. $18 VAL. PULL-UP Chairs, low as $3.95. 5711 S. Halsted.

3 PIECE WALNUT BEDROOM SET; GOOD cond.; reas. Jacobson, 5465 Ingleside, 9-1.

North Side.

$400 4 ROOM OUTFIT, $149
We have in our warehouse four rooms of high grade furniture consisting of living room, bedroom, dining room and breakfast suites, lamps, tables, radio, etc.; originally sold for $400, will sell for balance due, $149. Will separate. Wallen-Fine Furniture Co., 3300 N. Clark-st. Bit. 2339.

RUGS–RUGS–RUGS
Slightly Soiled—In Storage—Sacrifice. Wiltons, Am. Orientals, Axminsters, and Gen. Imported Rugs, $10-$15-$25. Beaut. Modern Parlor, Bedrm. and Din. Sets, $29-$39. Odd chairs, Lamps, Tables, etc. EASY TERMS. GEO. EDLER STORAGE. 5820 N. Clark. Eves. to 10 p.m., Sun. 5 p.m.

TALK ABOUT VALUES! WE HAVE THEM! Hi. Gr. 9x12 Rugs, reduced to $15! Orient Throw Rugs, $3. Other large Rugs, $8 to $25. Beautiful Parlor, Bedrm. Din. Sets, $35 up. Twin Studio Couches, $15. Tables, Chairs, $3.
3531 N. CLARK-ST.
Open every evening and Sun. during sale.

—MAY WAREHOUSE CLEARANCE SALE— RUGS, all sizes, colors, makes..$3 to $20 Odd Dressers, Beds, Springs, Chests....$4 up Hi. Gr. Bedrm., Parlor, Dining Sets..$25 up 2735 LINCOLN-AV. Open evenings to 9 p. m., Sun. 11 to 5.

IN SCHAULER'S STORAGE
Repossessed $25,000 furn.; rugs. Terms. Impt. Oriental pat. American rugs..$10-$25. $500 complete 4 rm. hi. grade furn., $149. 4642 N. Western. Open daily to 9. Sun., 5.

KANE STORAGE WHSE.
Parlor, dining rm., bedrm. suites ..$19.00
Wilton, Amer., Axmin., Orientals...$10-$25
2034 LINCOLN-AV. OPEN EVES., SUN.

DAVID STORAGE, 3238 LAWRENCE-AV. 9x12 rugs, $15; living room suites, $27; din. rm. sets, $23; bedrm. sets, $25. Terms. OPEN TUES., THURS. AND SAT. EVES.

MUST SAC. BEAU. FURN. OF LARGE home, liv., din. rm., bedrm. set, twin bedrm. set, rugs, studio couch, lamps, drapes, tbls Home Furn. Sales. Starts 10 a.m. 6356 Kenmore

PARL., BEDRM., DIN. RM. SETS, $29-$39; 9x12 rugs, $10-$20-$25. Nelson Bros., 6310 Broadway. Open evenings, Sundays.

— STORAGE FURNITURE AND RUGS — REMER STORAGE, 5822 N. WESTERN-AV.

MUST SELL AT ONCE FURN. OF 4 RMS. at Sacrifice—$155. 536 Belmont, Pentony.

MOV.—MUST SELL 4 RS. BEAU. MOD. FUR. Will sep. Home Furn. Sales, 947 Lawrence.

Northwest Side.

BRAND NEW FOUR POSTER JENNY LIND; also Moderne Beds, $4.75; Coil Sprgs., Mattresses, $4; Twin Innersprg. Studio Couches, $15. Chicago Bedding Co., 3327 Milwaukee.

FOR SALE—WILL SACRIFICE ACCOUNT of death, 2 piece parlor suite, dinette set, and 4 piece bedroom suite. 3058 N. Kolmar-av., 2d apt., COOLEY.

BAER STGE. WHSE., 1927 MILWAUKEE. Parl., din., bdrm. sets $28; 9x12 rugs $11; studio couches, stoves, springs, matts. Tms. Evenings 10; Sunday 4. 1927 Milwaukee-av.

West Side.

IN TUFT'S WAREHOUSE.
$25,000 FURNITURE MART SAMPLES. Parlor, dining, bedroom sets, $29-$39; imp. Am., orien. rugs, $15-$25. Cash or terms. ALLEN FURN. Op. eves., 9; Sun., 5 p. m.
4444 W. MADISON.

UNCL. 9X12 RUGS, $5-$7; NEW SAMPLE rugs, $12.50. Carr Bros., 4420 Madison.

HOME FURNISHINGS.

West Side.

BUY DIRECT AND SAVE.
$60 PARLOR SETS NOW..............$29
3 PC. WALNUT BEDROOM SETS.....$32
7-8-9 PC. DINING ROOM SETS.........$35
9X12 WILTON VELVET RUGS...........$16
5 PC. OAK BREAKFAST SETS..........$12
Open eves., 10; Sun., 5 p. m.; E Z terms.
4535 WASHINGTON-BLVD.

4 RMS. NEW FURN., $79. INCL. RUGS, lamps, etc. Terms. 2949 Madison. Open eves.

HOME FURNISHINGS WANTED.

FAIRFAX 2835
BEFORE YOU SELL, PHONE McLAUGHLIN. WE PAY MORE FOR USED FURNITURE, RUGS, ETC. ENTIRE CITY SOLICITED.

Kedzie 1300
We pay more cash than any dealer for furniture, rugs, sewing machines, grand pianos, etc. Call us. Odd pieces or entire flat

DREXEL 6006
WE WILL PAY HIGHEST PRICES FOR GOOD USED FURN. AND RUGS. WILL CALL ANY TIME—ANYWHERE.

HIGHEST PRICES
PAID for good furniture, rugs, grand pianos, etc. CALL LAWNDALE 0828.

PHONE ROCKWELL 6900.
BEST CASH PRICES FOR FURNITURE, RUGS, SEWING MACHINES, AND GRAND PIANOS.

LAKE VIEW 1071.
NORTH SIDERS, PHONE US. Just starting business; highest cash paid for several pieces or entire flats. Call day or night.

CALL LAWNDALE 4300.
We pay more cash than anybody for your furn., rugs, baby grands, etc. Day, nite serv.

CALL KEDZIE 2228 FIRST.
We pay highest prices for used parlor, bedroom, dining room, sewing mach., rugs, etc.

KEDZIE 3008 PAYS HIGHEST CASH PRICES FOR USED FURNITURE, RUGS, ETC. WE CALL ANYWHERE ANY TIME.

— — — NOTICE! PRIVATE PARTY — — — Will pay cash immediately for good 4 or 5 room furniture. Crawford 1119.

. . . . . CRAWFORD 4808 . . . . . We pay more cash for used furniture, rugs, sewing machines, etc. We call anywhere.

PARTY NEEDS FURNITURE, RUGS, GRAND piano, linens, paintings, dishes. LON. 4110.

CALL LAWNDALE 0409 FOR FULL VALUE furniture, rugs, sewing machines, etc.

— SOUTH SIDERS CALL ENG. 0410 — Will pay highest prices for used furn., rugs.

. NEED FURN., RUGS FOR CASH . What have you? Call ENGLWD. 8558.

SUNNYSIDE, 2070 — WANTED AT ONCE, used furn. and rugs. Highest prices paid.

WANTED—FOR LGE. HOUSE, GOOD FURN., rugs, grand piano, etc. Edgewater 1307.

— — — DORCHESTER 2118 — — — NEED FURN., RUGS CALL DAY, NITE.

HOUSEHOLD APPLIANCES.

Electric Refrigerators.

Distributors' Disposal Sale.
100 REFRIGERATORS—DEALER PRICES. MUST GO BECAUSE OF LATE SEASON. Nationally known brand, 5 year service and guarantee. All Sales Cash Only. Open Tues., Thurs. eves. Ask for Mr. Brown.
701 W. JACKSON-BLVD.
CORNER DES PLAINES-ST.

FRIGIDAIRES AND NORGES
Like new. We also have several slightly used Leonards, Kelvinators, Majestics, Crosleys and Electroluxes which we will sacrifice for immed. sale. Fully guaranteed. Closing out 12 Zerozones at $20.
220 W. HURON-ST. OPEN SUNDAY.

ELECTROLUX—5 CU FT. PORCELAIN Interior, reconditioned like new.......$59.50 Brand new Norge refrigerators, 10 years guarantee. Floor samples reduced. SERVELS AND OTHER MAKES. $25 AND UP. LIBERAL TRADE-INS. EASY TERMS. 3023 IRVING PK.-BLVD. OPEN EVES., SUN.

FRIGIDAIRE, CROSLEY, NORGE, GEN. EL. samples, New Gibson, $45; E-Z terms. Reconditioned Frigidaire, Kelvinator, etc., $30. EDISON WAREHOUSE OUTLET, 766 W. Jackson. Open eves. E. of Halsted.

BRAND NEW 5 CU. FT. NATIONALLY known refrigerators; name cannot be advertised; original price $139.50; our price $79.95. 601 Washington-blvd. and 9107 Commercial-av. Open evenings.

ELECTROLUX, NEW, $69.50; WESTINGhouse, new, $74.50; Norge demo., $59.50. Terms. Open evenings and Sunday. Sunbeam Appliance Co., 712 W. Jackson.

GUAR. REBUILT REFRIG.............$27.50. Get $15-$50 trade-in on a new FRIGIDAIRE. American Refrigeration Engineers. South Parkway at 23d. Victory 7799.

CLOSING OUT 50 1935 REFRIGERATORS, new 6 ft. refrigerator, $69. Also Kelvinator $39; Frigidaire, $54; Norge $59. Terms. 2751 Milwaukee. Open eves. to 10; Sun., 11-4

1935 FLOOR SAMPLES REDUCED—GENERal Electric, $75; North, $65; Crosley, $45; terms. 920 W. 63d-st. Open eves., Sunday.

FRIGIDAIRE, G. E., NORGE, CROSLEY, floor supplies. All makes serviced. Reas. 502 N. Clark. SUP. 6112. Open evenings.

MONEY-SAVING GUARANTEED REF., $35 and up; all makes; new or recond. 2538 Lincoln-av.

FRIGIDAIRE, COPELAND, NORGE, MAjestic. Frigidaire dealer. Cheap for quick sale. 5309 Chicago-av. Columbus 6640.

FAMILY SIZE REFRIG., $69.50. FLOOR samples at big savings. 4518 Broadway.

FRIG. RECOND., $39; KELV., NORGE. Guar. $1 wk. 6403 S. Halsted. Open eves.

60 USED BOXES—YOUR CHOICE $29.50 up. Come today. 2332 W. Madison.

ELECTROLUX, $59; FRIGIDAIRE, $48; Kelvinator, $38; rec. 920 W. 63d. Open ev.

FRIGIDAIRE—USED $39; NEW REFRIGerator, $79. Open eves. 7741 S. Halsted.

FRIGIDAIRE—4½ FT. BOX; USED VERY little; will take $45. 1952 Irving Park.

BARG.—NORGE, KELV., LEONARD, FRIG., Crosley, Maj., King. 4210 Fullerton-av.

Stoves.

— — — — GAS RANGES, $22 — — — — Latest table top; new color comb.; de luxe porcelain finish; values to $69.50. EDISON WAREHOUSE OUTLET, 766 W. Jackson. Open eves. E. of Halsted.

FLOOR SAMPLES—UNIVERSAL, DETROIT Jewel, Magic Chef. Estate at low prices. Open eves. to 10. Sun. to 2. 4218 Lincoln-av

Vacuum Cleaners.

BRAND NEW VACUUM CLEANERS, $9.50. 2722 W. DIVISION. BRUNSWICK 1847.

ELECTROLUX AND ATTACHMENTS, $15. 812-14 N. WELLS-ST.

VACUUM CLEANER, PERFECT; COST NEW $89; quick sale, $20. Beverly 7407.

HOOVER, $12; PERF. COND. 4824 N. Irving-av., 1st. Rav. 9479.

Washing Machines.

THOR WASHER OR IRONER RENTED 50C a week. 3448 W. North-av. Alb. 0140.

WESTINGHOUSE—LIKE NEW, BALANCE due, $39. 920 W. 63d-st. Englewood 5151.

MUSICAL INSTRUMENTS.

Pianos and Players.

1935 KIMBALL MADE GRAND—USED BUT nearly new, for balance due on former customer's contract. Continue small monthly payments. See or phone MR. JAHNCKE. Har. 4010. SATURDAY, 9 A. M. TO 5 P. M. SUNDAY, 1 TO 6 P. M. W. W. KIMBALL CO. 306 S. WABASH.

$168 PAYS BALANCE DUE ON $675 WELL KNOWN MAKE GRAND PIANO. You continue small $2 weekly payments. MUST DISPOSE OF IMMEDIATELY. See or phone MR. JAHNCKE. Har. 4010. SATURDAY, 9 A. M. TO 5 P. M. SUNDAY, 1 TO 6 P. M. W. W. KIMBALL CO. 306 S. WABASH.

RATHER THAN PAY STORAGE CABLE PIano Co. will sacrifice 50 taken-in-trade pianos. Your choice $25 each. Big opportunity for out of town dealers. Stored at Acacia Warehouse, 1935 N. Larrabee.

SMALL SIZE PIANO—IDEAL FOR APARTment. Reduced to only $65. Reconditioned. Terms, $1 per week. P. A. Starck Piano Co. 16 N. Michigan.

SEVERAL STEINWAY GRAND BARGAINS in perfect cond.; fully guaranteed. Moist Piano Co., 8th flr., 209 S. State.

USED GRAND—$130; $5 MO., OR RENT. WYMAN'S, 604 Republic Bldg., 209 S. State.

GRAND PLAYER PIANOS WANTED—WILL pay cash. Phone Pensacola 3316.

SACRIFICE $1,000 STARCK GRAND—LIKE new; best cash offer. 6512 N. Clark.

KNABE GRAND PIANO FOR SALE CHEAP for cash. 5408 W. North-av.

WANTED—USED GRAND PIANO FROM private family. Pay cash. Merrimac 7916.

HOWARD BALDWIN MAKE—PERFECT condition, $175. 6242 W. Grand-av.

LARGE STOCK EXCHANGED GRANDS AND uprights. Lyon & Healy, 243 S. Wabash-av.

Wind, String, Etc.

PIANO ACCORDIONS — SPECIAL AFTERinventory sale of shop soiled and rebuilt instruments. Convenient terms. Liberal allowance. Chicago Musical Instrument Co., 309 S. Wabash. Harrison 4884.

ACCORDIONS — SAVE FROM 25%-40%. See Maria Graziano, 334 S. Wabash, 2d fl.

NEW ACCORDION AND 55 PRIV. LESsons $1.25 week. Wurlitzer, 111 S. Wabash

CLUB AND ASS'N MEMBERSHIPS.

GOLFERS, ATTENTION!
Pri. golf club, N. W. Side, offers membership opp. to few select golfers before price advances. Dues incl. family, $75. No assessments. Gentiles. Two splendid courses, watered fairways, mod. clubhse. Open all year. Answer promptly. Address Y G 475, Tribune.

BUSINESS OPPORTUNITIES.

Businesses For Sale.

AUTO REPAIR SHOP—WELL ESTAB., fully equipt., $1,200, $500 cash will handle. Address Y H 56, Tribune.

AUTO WRECKING—ACCESSORY STORE, used car lot combined. Will sell at reasonable price. 5131-35 S. Halsted-st.

BAR-B-Q STAND—LONG EST., EXCEL. LOC. Money maker. Must sell. Palisade 7771.

BARBER SHOP—GOOD LOCATION. 361 W. 63d-st.

BARBER SHOP—TAKEN BY LANDLORD acct. death; long estab. 334 N. Cicero-av.

BAKERY—IN NORTHERN WISCONSIN lumbering and tourist town. Equipped with all modern machinery. $10,000 bakery, sell for $5,000. A real bargain. August Eickerman, Box 38, Glidden, Wis.

BARBER SHOP — MODERN, 2 CHAIRS; busy; reas. rent; terms. 735 E. 75th-st.

BARBER AND BEAUTY SHOP—ALSO FIXtures; new, used. PAIDAR, 1120 N. Wells.

BEAUTY SHOPS, 15 LOCATIONS, ALL PRICES, $850 TO $8,000. PHONE US.
LANG & CLARK, INC.,
10 N. CLARK, SUITE 406. CENT. 5115.

BEAUTY SHOP—WILL SACR. EQUIPT., 3 mos. old; 15 per cent on gross basis covers rent, lt., phone, hot water. Must sell acct. of illness. Irene's Beauty Shop, 2345 N. Western-av. For details ph. Mans. 6282.

BEAUTY PARLOR—FOR SALE—SUPPLIES, equipment; cash; easy terms; catalog sent. GIBBS & CO., 21 S. WABASH-AV.

BEAUTY SHOP—MOD. EQUIP., WELL EStab., low rent; reas.; S. S. hotel owner leav. city. ADDRESS Y G 487, TRIBUNE.

BEAUTY SHOP—WELL ESTAB., MODERN equipment, reas. rent. 809 N. Western-av.

BEAUTY SHOP—BEST LOC., HEART OF bus. dist.; mod. equip. 4805 N. Sheridan.

BEAUTY SHOP—MOD., 6 BOOTHS, FULLY equip., exc clientele; N.W.; sacr., Ave. 0227.

BEAUTY SHOP—FINEST ON NO. SHORE; well est.; go. bus. P. O. Box 163, Wilmette.

BEAUTY SHOP—2 BOOTHS, COMPL., $275. Cash, terms. General, 2119 S. Crawford.

BEAUTY SHOP — GOOD PAYING; N. W.; excel. loc.; est.; acct. illness. Irv. 6708.

BEAUTY SHOP—MOD. EQUIP.; STEADY clientele; reas. 14 N. Cicero-av. Col. 7072.

CANDY, ICE, CRM., TOBACCO, MAG., SCHL. supp.; 4 r., bath., rt. $30; opp. lrg. schl.; sac. acc. sick. 3226 N. Sacramento. Jun. 3655.

— — CANDY, CIGARETS, ICE CREAM — — Toys, Magazines. Corner store. Wonderful opportunity. 3424 IRVING PARK-BLVD.

CANDY, CIG., FOUNT., MAG., LENDING libr., liv. rms., rt. $25; reas. 1152 W. 51st.

CIGAR-CONFECT.—SAME OWNER 7 YRS.; doing gd. bus.; place cost $11,000; retiring; $5,000 cash. Address Y D 246, Tribune.

CLEANING AND TAILORING IN HOTEL building. Well estab. 1013 N. Clark-st.

COMPANY GAS STATIONS—GD. LOC. FEW left; real money makers. Be the boss for a few hundred dollars. 3022 North-av.

CONFECTIONERY - SANDWICHES - FOUNtain; near zoo; reas. Riverside 5727. 31st-Des Plaines-av., Riverside, Ill.

COSMETICS — STANDARD LINES — AND novelty shop. Suit. beauty parlor; beau. equip. In busy loop shop bldg. Small invest. Reas. rent. Dearborn 9387 for appt.

CURTAIN CLEANING—EST. 8 YRS.; 5 LIV. r.; money mkr.; $350. 4639 N. Western.

DAIRY AND LIGHT GROC.; GOOD BUS.; stm.; liv. quarters; reas. 2052 Irving Pk.

DELICATESSEN—IN LARGE APT. BLDG.; liv. rms.; cheap rent. Money maker. Barg. for cash. Address Y G 485, Tribune.

DELICATESSEN — LONG ESTAB., GOOD business, no comp., low rent; sac. for quick sale; act quick. 1854 E. 75th-st.

DEL.GROC.-CANDY—COR.; GOOD LOC.; BIG stock; rt. $20; liv. rms.; good bus.; $1,250, ½ cash. 3358 N. Osgood, 1 blk. west Clark.

DELIC.-FOOD SHOP—FINE LOC.; CHEAP rent; clean stk.; liv. qtrs.; barg.; terms. 1349 Cornelia. 3500 N.

DEL.—FULLY EQUIP.; OLD ESTAB. BUS. making money; reas. rent, 3 rm. flat, bath; fine opp. $500 dn., bal. tms. 1340 Belmont.

DELIC.-MILK STORE—GUAR. $100 MO. clear profit; live cple. can double; liv. guar.; bath; only $225; illness. 1129 E. 55th

DELICATESSEN - GROCERY — ESTABlished; completely eqpd.; excel. loc.; price $750. 5908 Chicago-av. Phone Austin 0541.

DELIC. GROC.—GOOD BUS.; REAS. PRICE; liv. rms., bath; low rent. 1914 Birchwood.

DEL.-GROC.—3 RM. FLAT, RT. PD. JUNE 1. Cln. stk. Sac. this week. 2055 Montrose.

DELICATESSEN—CHEAP RENT; NO DEALers. No reas. offer ref. 6714 S. Damen.

DELIC.-LUNCH, NR. POST OFFICE, HIGH school, reas. 111th-st. So. 1812 Monterey.

DRUG STORE—OLD ESTABLISHED; WOODlawn district, adjoining I. C. ticket station; completely equipped, and stock soda fountain, luncheonette. Cheap rent. No competition. Finance Company offers at sacrifice. Terms. Apply at store, 1401 E. 64th-st. Midway 10390.

EXPRESS-MOVING—EST. 4 YRS.; TRUCK, equipmt.; gd. income; sac. 810 Grace-st.

FLORIST SHOP—N. S., EXCL. LOC., REAS. rt., est.; acct. other bus.; reas. Ard. 2385.

FOOD SPECIALTIES—WHOLESALE, BEAUtiful line of merchandise; growing rapidly; 800 customers; firmly estab.; marvelous possibilities; ill health; cash or terms. Address Y H 226, Tribune.

FOOD SHOP — PROFITABLE, UNIQUE; catering to select class of customers; Oak Park loc. Address Y H 483, Tribune.

FOOD SHOP—250 APT. BLDG.; NR. N. side; $1,750 cash. Address F 53, Tribune.

FOOD SHOP ON BROADWAY—GOOD STOCK and fixtures. ¼ down. Phone Buck. 4311.

GAS STA.—1130 DEVON-AV. [SHELL]— Must be sold at once on acct. of sickness. Compl. greasing, etc. Gd. gallonage. Pr. $850, incl. $375 deposit on lease. Shel. 0002.

GAS STATION—SOUTH SIDE; 14,000 GAL. average; good location; reas. rent; long lease. Address X K 95, Tribune.

GAS STA.—NEW COMPUTING PUMPS, lift, greasing and tire equip. New tile bldg. S. O. gas. Long lease. Rent $70 mo. Doing 12,000 gals. gas, 150 oil per mo. Sell terms or consid. part. 22d-Michigan. Vic. 9287.

GAS STA.—BLVD. COR.; PUMPS OVER 11,000 mo.; Major gas; 5 yr. lse.; rt. $75-$100; clears $60 wk.; pr. $2,000, incl. 3 el. comput. pumps, tanks, comp. tools. Owner, S. Sh. 1807.

GAS SERVICE STATION — GREASING, washing; 20,000 gals. mo.; sit. Chicago's busiest street. Apply 2d floor, 544 W. Roosevelt-rd.

GAS STATION—50 FOOT LOT; DOES 9,000 gallons monthly. Sell land, building and business for $12,500; terms. LLOYD REALTY CO., 139 N. Clark-st. Central 8311.

GAS STATION FOR SALE—CO. OWNED; reliable party; $300. 4835 S. Western-av.

GAS-REPAIR.-ELEC. STATION—NO. SHR., high grade trade. Address D 279, Tribune.

GROC.-DELIC.—DOING TREMENDOUS BUSiness; must sell acct. health; will stand closest invest.; be sure you see any or all bus. people in this neighbhd. to find out what this store is actually doing. Act quick. 3904 W. Chicago-av.

GROC. AND FRUIT MKT.—FINE NO. SIDE loc.; no competition. Phone Edge. 3160.

GROCERY FRUIT—LIV. QUAR.; RT. $25; in new N. W. proj. Cheap. 1117 S. Racine.

GROCERY-MARKET — WELL EST.; WILL sacrif.; rent very reas. 2900 N. Laramie.

GROCERY-MEAT MARKET—EXCEPT. LOC.; profit. bus.; no competit. Sacr. Kil. 1938.

GROC. WITH LIVING QUARTERS, DOING good business; reas. 311 S. CICERO.

HOTEL—22 ROOMS, STRICTLY MODERN. County seat, home of the smelt run. A real spot. Open year round. Property, fixtures, $30,000. May consider part in exchange. Reason for selling, poor health. H. D. Snyder, Prop. Sells Hotel, Beulah, Mich.

HOTEL 72 APTS., RT. $625; NETS $650 MO. Pr. $12,000, tms. DeWoskin, 105 W. Madison.

ICE CREAM BAR, VENDING TRUCK—EXcellent opportunity; reas. Ked. 8045.

LIQUOR STORE—SO. S.; WELL EST. BUS. Wonderful loc. Gd. opp. for bus. man. Hyde Park 5490, bet. 1-5 p. m. or eves.

LUNCHRM. — ADJ. LARGE TRUCK GAS station; old est., doing $35 daily; low rent; must sell; barg., terms. 8357 S. Chicago.

MEAT MARKET—OLD EST. BUS.; CORNER Center and Burling-sts. Reasonable rent.

MEAT MKT.—MOD. EQUIPMENT; WELL estab.; will sell reas. for cash. Jun. 3753.

MILK STORE—GOOD GOING BUS.; BUSY bus. dist.; reas. After 5. 751 N. Trumbull.

NEWSPAPER—FAST GROWING WEEKLY; grossing $15,000 annually, or consider partner. Address Y D 242, Tribune.

PHOTO STUDIO-KODAK REFINISHING AND Stationery—Living quarters; rent $35; sell cheap, retiring. Rasmussen, 4149 Armitage.

POPCORN - POTATO CHIPS - CARAMEL Corn—Next to theater. 4013½ W. 26th-st., Colompos.

RESTAURANT—FOR CHEF AND WIFE, 14 years established business in lovely home; meals to order at high prices assures profits. $6,000 required. On Route 2, between South Bend and Fort Wayne. Route 4, Box 128, Goshen, Ind.

RESTAURANT—MODERN, ESTAB. 10 YRS. Seating capacity, 75; resort location. Address Y 460, Tribune.

RESTAURANT—HIGHLAND PARK; EXCEL. loc.; good clientele; barg.; ideal for couple. SUNSET CAFE, 535 Central-av.

RESTAURANT—LOW RENT, PART. DISagree; no reas. offer refd. 2409 Milwaukee.

RESTR.—GD. LOC.; ESTB.; NR. FULLERton-av.; lv. count. Address Y D 244, Tribune.

RESTAURANT—UP TO DATE IN EVERY respect. $500 cash. Other bus. Pros. 0384.

RESTAURANT, HAMBURGER STAND — Estab. trade; good income. 3951 Broadway.

ROOMING HOUSES [3]—3 GD. LOC. WITHin block; retiring. 1747 Washington-blvd.

RMG. HSE.—21 BEAU. RMS. PR., $1,400. Steinbock & Alexander, 160 N. La Salle.

RMG. HSE.—N.; 44 R.; 13 UNFURN.; RENT $125; price $900. Address Y D 408, Tribune.

RMG. HSE.—17 RS., 5 BATHS; DEARBORN; rt. $85; pr. $950. Capps Co., 61 W. Schiller.

SAFETY DEPOSIT CO.; GOING BUSINESS Phone Hyde Park 8900, Mr. Dudley.

SANDWICH SHOP—BEST S. SIDE LOC. NR. L sta., 50 seat cap., $650 wk. bus., guar. $120 net profit. New. Frigid. equip. Partners disagree. Address Y D 245, Tribune.

SCHOOL STORE-DEL.-GROC.—CASH ONLY; no brokers. 7003 W. 16th-st., Berwyn.

BUSINESS OPPORTUNITIES.

Businesses For Sale.

SCHOOL STORE [CORNER] FOR SALE— Inquire at 4350 N. Leavitt-st.

TAILOR-CLEANER—EST. 15 YRS.; FULLY equip.; Hoffman press; rent $15; liv. rm. rear; price $450. 634 E. 61st-st. Dor. 1987.

TAVERN—NORTHWEST SIDE, CHEAP FOR cash. 234 N. Pulaski-rd.

TAVERN-ANNEX-BEER GARDEN — ELEC. refrig.; 5 liv. rms.; gd. bus. Must sell or rent. 5114 S. Kedzie.

TAVERN—DOMESTIC TROUBLE COMPELS me to sell my going bus. 6228 S. Westernav. Priced for quick sale. See owner.

TAVERN—N. W. SIDE; DOING GD. BUS.; acct. sickness; estb. 3 yrs. Pen. 0640.

TAVERN-GAS-GROCERY—MICH. HWY., 125 mi. Chgo.; 5 acres. Address F S 1, Tribune.

TAVERN—GOOD LOCATION; ACCOUNT other business. 1107 E. 63d-st.

THEATER—550 SEATS; RENT, $90; INcome, $1,400 monthly. For quick sale, $1,750 cash. Burdick, 734 N. La Salle-st.

SMALL LUNCH ROOM AND HAMBURGER Stand—Rent $15; going business. Call 865 N. Clark-st.

IF THE KIND OF STORE OR BUSINESS you want to buy is not offered for sale today why not advertise in the Business Opportunity Wanted Column? Stop in today at the Tribune Want Ad Office, Madison and Dearborn-sts., or call Superior 0100. Ask for an Ad-Taker.

Partnerships and Investments.

AUTOMOBILE DEALER WANTS TO EXpand—Will take partner with capital; experienced man preferred; good opportunity for suitable person. ADDRESS Y H 63, TRIBUNE.

FOR SALE—HALF INTEREST IN OPERating gray iron jobbing foundry. Daily capacity 10 tons. Located in heart of Chicago. Address Y 441, Tribune.

Distributors.

$25,000.00

You can earn per year by handling the distribution of a well known Wisconsin high quality beer, brewed with Waukesha County water. Brewery will give assistance to reliable party in handling the distribution and the promotion of sales. Write P. O. Box 64, Oconomowoc, Wisconsin.

SPLENDID OPPORTUNITY.
Distributors financially responsible Illinois-Midwestern States. Exclusive territory. Hollywood sensation. Instant hit. Big profits. For interview, address C 400, Tribune.

DISTRIBUTORS — FOR WELL KNOWN motor truck; complete line; sizes from ½ ton to 8 ton; franchise open in Chicago territory. Address Y 430, Tribune.

AV. $171-$1,710 WKLY. PER 100-1,000 displays; not vend. mach.; exp. unnec.; no canvas.; perm.; $363 or $3,630 returnable deposit. 407 Southmoor hotel. Hammond.

DIST. MGRS.—MIDWEST CITIES; $80 CASH capital req. Address X O 148, Tribune.

Concessions, Locations, and Leases.

STORE ROOM IN MARSHALLTOWN, IA.; over 9,000 ft. floor space. Excellent location for chain store. Only 100% location available. Owner, W. L. Strickler, 855 S. Serrano-av., Los Angeles, Cal. Local Agent, Bell Realty Co.

RESTAURANT CONCESSION, AMUSEMENT Park, employing 2,000 people. Rental to be ascertained by gross sales. Apply Mr. Hein, 8-9 p. m., 3120 N. Ashland-av.

COAL MINE—WELL LOCATED AND EQPD. in So. Illinois. Quality coal; unlimited market. Address X O 141, Tribune.

WANT LADIES' TAILOR TO SHARE SPACE in Fur shop; no equip. necessary. Arthur Solway Fur Co., 190 N. State-st. Dear. 8576.

NEW BUFFALO, MICH.—RENT OR SELL sm. filling sta.; suit. for auto mech. or tavern. L. Nelson, 6157 Honore-st., Chicago.

RESTAURANT CONC.—PAYING PROP. FOR information 6758 S. Halsted-st.

MANICURIST SPACE, BEAUTY SHOP— Loop following. 17 N. State-st. Rm. 1328.

NIGHT CLUB—MODERN; FULLY EQUIPT.; open for inspec.; very reas. Kenwd. 0230.

FOOD CONCESSION IN LOOP TAVERN. Call after 12 p. m., 36 N. Wells.

Business Equipment.

COMPLETE DENTAL EQUIP. — RITTER unit, Ritter chair, Harvard cabinet, Heidbrinck gas mach. Reas. Address D 149, Tribune.

24 HTR. REALISTIC PERM. WAVE MACH. 84 rods. Barg. Condos, 1215 E. 63rd.

Business Service.

[LIMITED COMPANY AND MANUFACTURers agents] desire additional lines covering Canadian Department Stores, hardware, grocery, and specialty lines. Write Dominion Importers, Limited, Kent Bldg., Yonge-st., Toronto, Ontario.

MANUFACTURERS WANTING REPRESentation on Pacific Coast territories submit lines immediately. Von Schrader Western Company, Board of Trade Bldg., San Francisco, Calif.

Wanted.

WANTED—VENDING MACHINES. BALLgum, peanut and candy, etc. Seeley 4725.

LUNCH AND GAS STA.—ON RT. 66; PERcentage basis. Address Y G 211, Tribune.

DOGS, BIRDS, POULTRY, ETC.

Dogs.

LYNN'S KENNELS.
Farm raised Cockers, Bostons, Wires, Collies, Sheps., Fox, Police, and Spitz, $2 up. Higgins-rd., block west of River-rd.

9401 S. Western-av. Kennels.
Mex. hairless, Scotties, Fox, Wire, Spitz, Bostn., Bulls, Springr., Setrs., Collie, Police, Dobm., Danes, watchdgs., many oth. Alw. op.

2 DAY SPECIAL SALE, ALL BREEDS. Pups, dogs, nothing over $5; some as low as $1-$3. Chows, Huskies, Bulls, Fox, Collies, Spitz, Span. 6419 Cottage Grove. Op. 10 p.m.

LORINGS ALL BREED KENNELS — 300 healthy ped. pups, $5 up. Dogs boarded and clipped. River-rd., 1 blk. N. Irving Pk.-blvd. Frank. Pk. 2174. Always home.

Puppyland, 4701 Harlem-av.
400 country raised, healthy puppies; all breeds; low as $2. Come and be convinced.

MIXED PUPS, $1; SHEPHERDS, $3; FOX Terr., $5; Wires, Scots, Dobermanns, Poms., Springers, Dachshunds. 2413 W. North-av.

FOX AND BOSTON TERRIERS—BLACK cocker spaniels; male, spitz, females; all pups. Atlantic Pet Shop, 367 W. Madison.

IRISH SETTER PUPS—FAMOUS ROOKwood and Boyne strain; nominated pheasant futurity; private. 3904 Armitage.

BEAUTIFUL IRISH SETTER, FROM HUNTing stock; home raised; 5 mo. old; reas. Berwyn 2255R. 2322 Clinton-av., Berwyn.

SCOTTIES, WIRE FOX TERRIERS, BOTH sexes. Art Creaney, Winnetka-av., between Waukegan and Skokie-rds. Win. 1532.

WIRE HAIR PUPPIES—4 MOS. OLD; REGistered; housebroken; $15. 539 W. 57th-st.

SCOTTIE PUPS—IMPORTED BLOOD LINES; black; reas. 3419 N. Hamlin.

BOSTONS—NICELY MARKED; SMALL; reas.; ped. 1417 Thome-av. Shel. 3651.

GREAT DANE—REGISTERED A. K. C. male, brindle. 7915 Constance-av.

BLACK AND TAN TOYS AND FOX PUPS; sml. stud service. 20 N. Elizabeth.

PED. POM. PUPS, 10 WKS. OLD; CH. SIRE; personal training; priv. Kil. 2786.

IRISH SETTER—PED.; COLOR MAHOGANY, 3 mos. old. 5826 Warwick. Kil. 6938.

BOSTON PUPS—PED.; HEALTHY; REAS.; priv. 2021 W. 22d-pl., 3d Fl. Canal 4592.

3 EXCELLENT COCKER PUPPIES; PEDIgreed; males; private. Monroe 0003.

BEAU. CHOW PUPS, 9 WKS., PED.; PRIV.; $10-$12. 3422 W. 115th-pl. Bev. 4256.

BOSTONS, T. FOX, WIRES, COLLIES, chows, sheps., wtchdgs. 8933 S. Western-av.

SCOTTIE PUPS—FEMALE, REGISTERED. $25; priv. 2841 N. Whipple. Bel. 8091.

PEDIGREED POMERANIAN PUPPIES FOR sale. Apply J. B., 2629 S. Harding.

1 PED. WIRE HAIR FOX TERR., MALE; housebroke; must sell; reas. Hol. 0345.

CLOTHING, FURS, ETC.

HELP! HELP!
CLEAN OUT THE WEEDS. 400 UNCALLED FOR AND SLIGHTLY USED
$2.50 — $2.50
SUITS—TOPCOATS
BEAT OUR BARGAINS IF YOU CAN
PARKWAY TAILORS
405 E. 61ST-ST. OPEN EVENINGS TO 9. Money Order required on out-of-town orders.

— — — PHONE LAKE VIEW 6820 — — — Highest cash paid for men's used clothing, shoes, furs. Will call. 4042 Broadway.

SILVER AND PLAT. FOX CAPES, $15; new fur coats, $18. 325 W. Jackson, R.219

MORE CASH FOR USED CLOTHING, FURS. 4545 Sheridan-rd. Edgewater 7630. Will call.

HIGH CASH PAID FOR OLD FUR COATS. International Furs, 190 N. State, R. 908.

BUILDING MATERIALS.

Bricks.

USED COMMON BRICK, $2.50 PER M., cleaned and delivered. Phone Pros. 8500.

Lumber.

ONLY LUMBER YARD IN CHICAGO WITH ALL WORLD'S FAIR LUMBER. LOUIS MEITUS LUMBER CO. 3800 S. Western-av. at Archer. Laf. 0074.

Miscellaneous.

GLOBE WRECKING COMPANY
Wrecking modern 12 apartment stone and brick construction, 1218 E. 53d-st., to make way for commercial bldg. Interior very elaborate with everything like new and of most modern type from basement to roof. All must be sold on premises immediately. Phone DIVERSEY 3611.

HORSES, HARNESS, AND WAGONS.

STYLISH 5 GAITED CHESTNUT GELDING. Perfect gaits; priv. $200. Div. 1794.

5 GAITED BRN. MARE—7 YRS.; EXC. con. Lafayette 7875, 7-9 p. m. or Sun. a. m.

MOTOR TRUCKS.

For Sale.

Ruby Has the Trucks
MOST COMPLETE STOCK IN CHICAGO.

'35 Chev. 157 in. cab. stake......$565
'34 Chev. 157 in. C & C, new tires 465
'33 G. M. C. 1½ ton panel...... 395
'32 Ford 4 cyl. ½ ton panel.... 265
'31 Ford ½ ton panel........... 195
'30 Chev. pick up.............. 115
'29 Ford 1½ ton screen side...... 165
'29 Chev. ½ ton panel............ 65
Also 50 others—all weights and types.
RUBY CHEV., INC. USED TRUCK DEPT. 7158 Stony Island. Dor. 2310.

RECONDITIONED TRUCK BARGAINS.
'29 Ford ½-ton panel ....$ 95
'29 Chevrolet ½-ton panel 95
'30 Ford ½-ton panel 135
'30 Chevrolet ½-ton panel 135
'31 Chevrolet ½-ton panel 150
'34 Chev. ch. and cab. 157" duals.. 415
'33 Chev. ch. and cab. 157" duals.. 315
'31 Chev. 131" chassis and cab..... 195
'30 Ford chassis and cab. 131"..... 150
CLARK-MAPLE CHEV., 1038 N. Clark-st. Open Evenings and Sundays.

Mid-City Trucks Cost Less.
'30 Ford express, 1½ ton...............$165
'30 Chev. chas. and cab. long wheelbase.$ 95
'30 Chev. or Ford boulevard delivery....$150
'33 Chev. 157 in. dual stake truck......$325
'35 Ford dual stake, 157 in., complete..$525
'29 Ford stake truck, long w. b.........$125
Mid-City CHEVROLET, 1147 W. Jackson.

SAVE $25 to $100
SPRING CLEARANCE SALE.
Reconditioned, Guaranteed Trucks. 63 to choose from. Panel, stake and dump bodies. 1929s to 1935s. Chevrolets, Dodges, and Fords, $50 and up. Terms to suit. Trade. B. & W. Ford Dlr., 827 W. 35th. Yards 6080.

FORD—1933 4 CYL. BOULEVARD DELIVery; side mounts; very little mileage; will refinish to suit................$325. Butler Motors, Inc., 2512-18 Michigan.

USED—NEW DUMP TRUCKS, HYDR. hoist, ready for work now, all sizes. B. & W. Ford Dlr., 827 W. 35th. Yards 6080.

DODGE—'32 ½ TON PANEL; GOOD TIRES; runs perf. Sac. for only $195; terms. DODGE DEALER, 933 Washington.

DIAMOND T TRACTOR—1933 MODEL 351. Good shape. Phone Virginia 0210. AUTOCAR TRUCKS. 1716 W. Pershing-rd.

DUMP TRUCKS—1½-5 TONS, DIAMOND T. Sterling, Mack, International, and all other types. 2630 S. Wabash. Cal. 5767.

FORD 1935 PICKUP; LOOKS AND RUNS like new; barg. $440. Also 6 1931 panels, $100. LAWDER BROS., 6900 Vincennes.

FORD 1936 131 IN. CHASSIS AND CAB with dual whls., open express body at bargain price. LAWDER BROS., 6900 Vincennes.

CHEVROLET 1935 157 INCH W. B. CAB and chassis; real bargain; $445. Estab. 1890. LAWDER BROS., 6900 Vincennes.

FORD—'29 PANEL TRUCK; BARGAIN, $140. BUICK, 7647 S. Halsted.

FORD—'31 1½ TON PANEL. PERFECT. Sacr. 1830 S. Spaulding. Crawford 3280.

MACK BUS—LATE MODEL. DUAL TIRES 40x8. $350. 1382 W. Randolph-st.

1928 REO DUMP—HYDRAULIC HOIST. duals; good condition. 3148 Ogden.

INTERNATIONAL 2 TON DUMP—HYD. hoist, dual wheels; bargain. 3148 Ogden.

INTERNATL. LATE MOD. 1½ T.—DUAL whl., stake body; perf. 908 S. California.

CHEV. DUMP D. $75; HENDR. DUMP Fed. stake bodies, $5 up. 4421 S. Kedzie.

FORDSON TRACTORS—[6]; CHEAP. Martin Auto, 2034 Southport-av.

FORD—1934 DE LUXE ¾ TON PANEL. $115 DOWN. 5133 IRVING PARK.

CHEV. '34 TRUCK; 1½ TON STAKE BODY. Exc. mtr.; new tires; $495. 6640 S. Western.

To Rent.

PANEL OR STAKE TRUCKS—¾ TO 2 TON; perf. cond. Rent without driver by day, week, or year. Low rates. Delaware 7272.

WANTED TO HIRE—TRUCKS FOR CITY pick ups and deliveries; owners must drive. Mr. Pullano, 1141 Polk-st.

HAVE 2 TON DUMP TRUCK, WANT work; reas. rate. Sag. 6515 or Reg. 3105.

Truck Trailers.

SEMI-TRAILER—NO MONEY DOWN; NEW. Low prices. Address C E 370, Tribune.

Wanted.

BEST CASH PRICES FOR DUMP TRUCKS; any condition. Lakeview 4449 after 6 p.m.

AUTOMOBILES WANTED.

We Need 100 Cars at Once.
HIGHEST PRICES PAID. ALL MAKES—ALL MODELS.
2451 N. Sacramento-av.

MOST CASH FOR YOUR CAR. 5 MINUTE SERVICE. IF YOU CAN'T COME IN CALL US. WE'LL COME OUT. 7557 STONY ISLAND. BUT. 1285.

HIGHEST SPOT CASH All makes, models, '30-'36. See Mr. Tocon. 2441 S. MICHIGAN. CAL. 6100.

LATE USED CAR FROM OWNER—MUST be mechanically perfect and bargain; cash. Dealers do not call. Phone Lawn. 4196.

WOULD LIKE TO BUY A GOOD LATE model car from private party; will pay all cash. 3939 N. Western. Juniper 4682.

"STONE" PAYS HIGHEST PRICES FOR used cars. 4852 Lincoln-av. Rav. 0774.

JUNKS AND CARS IN ANY CONDITION. HIGHEST PRICES. CRAWFORD 5077.

HAVE CASH FOR LIGHT CAR — ANY model. 2717 W. Madison. Ked. 2260.

HIGHEST CASH PRICES FOR LIGHT CARS. Auto Mart, 4620 Madison. Man. 5800.

CASH FOR YOUR AUTOMOBILE WARNER. 750 DIVERSEY PARKWAY.

SELL YOUR CAR FOR TOP DOLLAR. See LARRY BURNS, 2246 S. Michigan-av.

AUTOMOBILE HOUSE TRAILERS.

BEAUTIFUL 17½ FT. STREAMLINE FACtory built custom job trailer; slightly used demonstrator. 1745 Lawrence-av.

COVERED WAGONS—NEW. USED. TERMS. TRADE. RENT. 2440 S. MICHIGAN-AV.

GILKIE INSULATED STEEL CHASSIS trailers. $440 up. 2412 Mich. Op. eve., Sun.

NEW ROYCRAFT CRUISER AND JUNIOR models, $495 to $3,600. 2640 S. Michigan.

LUGGAGE TRAILERS—ALL MOD.; SIZES; made to ord. $49 up. 2024 S. Wabash, rear.

SM. CAMP. HSETRAILER; UPH.; STOVE; ice box; cabinets; $225. 5745 Windsor.

SILVER DOME—ALL STEEL CHASSIS; $405 up; tms., trade. 4640 Washington-bl.

KOZY COACH—MODELS—$520-$845; TMS. trade. 2448 S. Michigan. Cal. 4902.

AUTO CREDITS.

SELL $225 CHRYSLER CREDIT FOR $50; $250 Buick for $50; $250 Pontiac credit, $125; $150 Ford credit, $45; $165 Oldsmobile credit, $45; $150 Chevrolet credit, $50; $150 Plymouth credit, $45; $170 Dodge credit, $45; all on 1936 models. Sam Bernstein, 10 N. Clark, 6th flr. Dea. 2548.

$100 FORD, $150 CHEV., $140 PLYMOUTH, $200 Buick, $350 Chrys., $190 Dodge, $240 Nash. Will take any reas. offer. Ked. 0270.

$125 FORD CREDIT FOR $35— Froehling, 741 N. Wells. Superior 9752.

LARGE SACRIFICE OLDSMOBILE CREDIT for immediate sale. Spaulding 8321.

$100 CHEV. MASTER COACH FOR $25; on west side; dir. King, 1928 S. Austin.

MOTORCYCLES AND BICYCLES.

BARG.—BOYS', GIRLS' BIKES; NEW, USED. Century Cycle, 3600 Lawrence. Op. eves. Sun.

'32-'33-'34-'35 GUAR. USED HARLEYS— Others. Terms. Open eves. 1414 S. Mich.

HARLEY 45, $125; HARLEY 61, $35; $5 dn., $3 wk. 4841 Ogden. Cicero 1185.

AUTO ACCESSORIES, REPAIRING.

WILL FINANCE CITY STATE LICENSE— Nothing down—12 to 20 months to pay. Complete overhauling, body repairing, paint, upholstery, tires, batteries, auto radio, tops, glass, fenders, etc. Estimate—towing free. Established 15 years. 2511 MILWAUKEE. BELMONT 4844.

AUTO TIRES.

NEW U. S. ROYAL 2DS—SAVE TO 50%; pass., trk. Serlin Tire, 1400 S. Michigan.

GARAGES—FOR SALE AND TO RENT.

GARAGE—50X115, 6218 S. ASHLAND. Ideal for showrm. M. Stangle. Nor. 3031.

BARTER AND EXCHANGE.

$150 PLYMOUTH CREDIT OR $250 CHRYSler credit in exchange for new office furniture, cash or what? Walter D. Hynes, 4932 Dempster-st., Niles Center. Ph. Niles Center 1300.

CHRYSLER, PLYMOUTH, FORD, CHEVROlet and Dodge credits; $100 to $350; will take used cars or what? Canal 1346.

ARTS AND ANTIQUES.

COLLECTION INDIAN ARROWHEADS AND implements; over 2,000 rare and perfect specimens. J. F. WOMBACHER, DUBUQUE, IA.

AUCTION SALES.

WILLIAMS, BARKER & SEVERN CO.— Furniture, carpets, general household goods. 229 S. Wabash. General Auctioneers. Telephone Harrison 3777.

MISCELLANEOUS FOR SALE.

4 FT. CABINET TOP CARPENTER'S WORKbench; 50 lb. ice box; Cole's hot blast heater. Very reas. Must be seen to be appreciated. M. A. Angus, 1121 Fullerton-av., 2d Fl., Rear.

SEWING MACHINES.

WILL PAY CASH FOR USED SEWING machines, any make. Kedzie 1302.

AUTOMOBILE LOANS.

Compare These Rates

This bank is one of the few companies in the country which will lend on the same rates and terms regardless of whether you borrow on a new car or a used one, and, so far as insurance is concerned, Fire and Theft is all we require, although we strongly urge that every car owner insure himself against collision hazards. In all cases we want the insurance to be placed with the borrower's own broker or agent. Premiums may be added to the loan account, the broker paid in full, and the borrower settles up with us in monthly installments.

Amount You Want.	Total Yearly Charge.	Total Amount of Note.	12 Monthly Deposits
$100	$12.08	$112.08	$9.34
200	19.00	219.00	18.25
300	23.04	323.04	26.92
400	29.00	429.00	35.75
500	35.08	535.08	44.59
600	41.04	641.04	53.42
1,000	65.00	1,065.00	88.75

PERSONAL
LOAN & SAVINGS
BANK
81 WEST MONROE
FRANKLIN 5700
NO BRANCHES

CASH
IN 10 MINUTES
ON YOUR AUTO OR TRUCK.
20 MONTHS TO PAY.
AVERAGE MONTHLY COST LESS THAN $1.60 ON $100 LOAN. DEAL DIRECT WITH OWNERS.
WINTER-HIRSCH,
20 YEARS IN SAME LOCATION.
1842 S. MICHIGAN
A phone call will bring our representative.
CALUMET 4290.
UNDER STATE SUPERVISION. PLENTY OF FREE PARKING SPACE.

USED AUTOMOBILES FOR SALE.

AUBURN—SEDAN; 1931 DE LUXE 8 WITH wire wheels, side mounts, Vogue white side wall tires, etc. This car looks and runs better than cars priced at $400. Only $265. Studebaker Sales, 7730 Stony Island-av.

Buick—1936
Demo.
5 pass. 122 in. w. b. radio, heater, clock, etc. dark green body, fenders
$190 down
12 to 24 Months on Balance.
Northwest Buick
3801 Lawrence-av.

BUICK 1936, $795
5 pass. de luxe used sedan. Built-in trunk, safety glass, radio, heater. High grade uphols. Also '35 sedan; side mts., built-in trk.; orig. cost $1,475. Sacr. for $595. Your car down, bal. 12-24 mos. 90 day guarantee.
State Auto Finance Corp.,
3939 Washington-blvd.

BUICK '34 5 PASS.
$585.
Small 8 Victoria; must sell; guaranteed. MANY OTHER MODELS, ALL PRICES. SOUTH SHORE BUICK, INC. 7320 STONY ISLAND. MID. 6403.

BUICK 1936 SEDAN.
4 dr. de l., trunk; used, and latest '35 model 91 4 door de l. sedan; 6 whls., 138 in. whl. base. Today's price low as $945. Your car down payment, balance 2 years at 6%. LARRY O'ROURKE. [EST. 22 YRS.] 945 WASHINGTON-BL. [3 min. from loop.]

BUICK—VICTORIA; 1931 5 PASS. DE luxe model with wire wheels, side mounts, radio, trunk, white side wall tires, etc. Finish is bright and shiny, upholstery is spotless; has a sweet running motor. Offered at a ridiculously low price. Studebaker Sales, 7730 Stony Island-av.

BUICK 1936 CLUB SEDAN.
Model 91. Used. Driven very little. Must sell account litigation. Phone Park Ridge 690 Sunday; during week Buckingham 5000. [CAN ARRANGE TERMS.]

BUICK 1934-47
Sedan, 6 steel wheels, heater; perf......$585
Also 1933 67 sedan, 6 w. w., heater.....$475
WEST SIDE BUICK SALES. 4666 WASHINGTON-BLVD.

Buick, '36 5 Pass. Brougham.
Used, built-in trunk, dual equipment, virtually a brand new car. $895. Guaranteed. AUBURN FACTORY BRANCH, 2426 MICHIGAN. OPEN EVES., SUN.

BUICK—LATEST '34, MODEL 57 DE LUXE sedan; 6 whls., side mts., metal covers. Also '34 mod. 41 touring 4 dr. sed.; blt.-in trunk, side mts., etc.; $565. 6811 S. Halsted.

BUICK—1930 SPORT COUPE. $115. SOUTHWEST CHEV., 9220 S. ASHLAND.

BUICK—'36-48 5 PASS. COUPE; USED; built-in trunk, radio; 1st size......$850 LOGAN SQUARE BUICK, 2468 Milwaukee.

BUICK 1935 DE LUXE SEDAN — Also 170 other bargains; liberal trade. Tom Harrigan, Inc., 260 Madison-st., Oak Pk.

BUICK—'30 BROUGHAM; 6 WHEEL 5 PASS. DARK GREEN. YOURS TODAY, $165. 3742 LAWRENCE-AV.

BUICK—1929 SEDAN; 5 PASS. SMALL 6 CYL. SEDAN; YOURS FOR $125. 3742 LAWRENCE-AV.

BUICK—'33-57 4 DR. SED.; A-1 COND.; barg. for cash. Garage, 3536 N. Halsted.

BUICK—'30 LIGHT 6 CYL. SED., VERY GD. motor and car, $145. 6640 S. Western.

CHEVROLET SEDAN, 1936 MASTER 2-door that was only driven miles. This car really must be seen to be appreciated. Offered at a big discount. Also a '35 Chev. 2-door sedan, like brand new, for only $435. Studebaker Branch, 1836 Ridge-av., Evanston.

CHEVROLET '34 DE LUXE
4 door touring sedan, radio, heater, spotlite; also '33 de l. 4 dr. sedan, htr. etc. $325. NOTHING DOWN. BALANCE 20 MONTHS. COMMERCIAL MOTORS, 2717 MADISON.

CHEVROLET—SEDAN; 1934 MASTER 6 four door with knee action, heater, side mounts and radio. The finish, upholstery, tires and motor are 100%. Only $445. Studebaker Sales, 7730 Stony Island-av.

CHEVROLETS 1935 (5)
Master de luxe 4 dr. sedans, coaches. Low as $495; tms.; trade. 4647 MADISON.

CHEVROLET, '34, $435.
Master de luxe conv. coupe. Twerdahl Packard, 2200 Diversey. Bru. 8300.

CHEVROLET—NEWEST '35 DE L. TOUR. sed.; like new; sacr. for only $435; terms. U. S. Auto Finance Co., 2535 N. Crawford.

CHEVROLET—'35 MAST. SED.; BEAU. CAR in A1 cond.; low mil. O. K.'d value, $495. 1111 Chicago-av. Evanston Chevrolet Co.

CHEVROLET—'35 DE LUXE SEDAN; $525. $50 DOWN—30 MONTHS TO PAY. 2491 MILWAUKEE-AV. BEL. 1621.

CHEVROLET—1933 MASTER COACH; LIKE new; sacrifice; consider light car in trade. 3950 N. Claremont. Irv. 9090.

CHEVROLET—'35 SEDAN; RADIO; $445. $45 DOWN—30 MONTHS TO PAY. 1930 MILWAUKEE-AV. ARM. 8102.

CHEVROLETS—35S. "BRAND NEW." — at a substantial discount; guaranteed. McMANUS CHEV., 6711 S. Western-av.

CHEVROLET—1933 MASTER COACH, VERY clean; only $295; other bargains. DE SOTO-PLY. DLR., 2633 MADISON.

CHEVROLET—1930 RDSTR.; RUNS GOOD; LOTS OF VACATION MILES FOR $115. 3742 LAWRENCE-AV.

CHEV.—'29 LANDAU SEDAN, GOOD MOtor and tires, $95. 6640 S. Western.

CHEVROLET—1930 COACH; NEW TIRES, w. w.; A1 cond.; barg.; priv. Jun. 10277.

CHEVROLET—'28; GOOD CONDITION, $75, or best offer. 710 N. Clark.

CHEVROLET—1930 COACH SEDAN; $145. Private. Pensacola 0589.

CHEVROLET—COACH. '29; GOOD COND.; $65. Priv. 3901 Cottage Grove. MacBean.

CHEV.—'30 SED.; W. WHLS.; $145. $10 dn., $3 wk. Mr. Rod, 301 Madison, O. P.

USED AUTOMOBILES FOR SALE.

Evanston Dodge
OFFERS YOU
BETTER USED CARS AT LOWER PRICES

PLYMOUTHS.		DODGES.	
'32 sedan	$245	'30 sedan	$135
'34 coach	369	'32 sedan	319
'34 sedan	429	'34 sedan	479
'35 sedan	539	'35 sedan	595
CHEVROLETS.		FORDS.	
'33 coach	$317	'29 coach	$ 49
'34 coupe	389	'32 coupe	219
'34 coach	389	'34 coach	345
'34 sedan	415	'35 sedan	479
BUICKS.		OLDSMOBILES.	
'29 sedan	$ 95	'28 coupe	$ 45
'30 sedan	195	'30 coach	95
'30 roadster	195	'31 6-w. coach	225
'31 Victoria	245	'33 coach	369
'32 sedan	369	'33 tour. sed.	395
MISCELLANEOUS.			
29 Hudson sed.	$ 49	29 Willys-K. sed.	$ 59
'32 Hupp. cpe.	245	'29 Packard sed.	145
31 Auburn sed.	169	'32 Rockne sed.	239
'29 Graham sed.	49	'32 Terraplane	225
'30 Hudson cpe.	169	'29 Stude. sed.	39
'30 Chrysl. sed.	169	'32 Chrysler sed.	325
'32 Stude. sed.	295	'30 Stude. sed.	139

Dampman-Schmitt Co.
1019 Davis-st., Evanston.
EVANSTON CARS ARE BETTER CARS.

$95 TO $295
BUICK ON MICHIGAN-AV.
1931 BUICK 67 sedan, 6 wheels.
1931 BUICK 66s rumble seat coupe.
1930 BUICK 46s, 6 cyl. coupe.
1929 BUICK 5 pass. sedan.
1930 BUICK 47, std. 6 cyl. sedan.
JAS. LEVY BUICK CO.,
2257 S. MICHIGAN. CAL. 4626.

SATURDAY SPECIALS.
Essex—'29 Coach $25
Buick—'27 Sedan $35
Buick—'28 Std. Sedan...........$65
Nash—'29 Sedan 400.............$65
Buick—'29 Sedan $95
Hupmobile—'31 Sedan, 6 cyl.....$235
La Salle—'31 Sedan.............$350
Dodge—'35 Sedan $625
Olds.—'35 Sedan $695
5701 Broadway Buick. Lon. 7700.

Cadillacs Cheaper at Felz.
1936—1935—1934.
8 OF THE FINEST BARGAINS WE HAVE EVER OFFERED. SEDANS, TRUNK SEDANS [USED], 5 PASS. TRUNK COUPES, CONVERTIBLE COUPE. SPECIAL EQUIP., FULLY WARRANTED. PRICED LOW AS
$985
FELZ 1132 DIVERSEY-BLVD.
Famous 16 Years
For the BEST DEAL and the BEST TRADE.

CADILLAC BARGAINS
We Are Overstocked.
1934 V-8 5 pass. town coupe, trunk.
1931 V-8 town sedan.
1930 town sedan; 6 w. w., trunk.
1929 town sedan; side mts., compl. eqpt.
1929 7 pass. sedan; 6 w. w.
Best values in town; all must be sold at bargain prices. Liberal payment plan.
Hill Motors Packard Dlrs.,
640 Madison-st., Oak Park.

Cadillac '36-34 Sedan
[USED] 30 DAY DRIVING TRIAL.
5 pass. 4 door; built-in trunk, spec. uphol., white wall tires, heater. Cost up to $3,350. Low as $1,095. Regular warranty. Your car down payment, bal. 12-24 months.
NEW LOW FINANCE PLAN.
FINANCE CORP. [EST. 21 YEARS.]
4701 WASHINGTON-BLVD.

CADILLAC '33 V-12
Convertible sedan, Fleetwood body, 6 wire whls., 2 side mts., white wall tires, radio, heater, trunk, tonneau windshield; very low mileage. Orig. cost $5,500. Our price for quick sale $975. Guaranteed; terms; trade.
2317 S. MICHIGAN.

Cadillac '34, $1,895
V-12 Town Sedan.
General Motors Installment Plan.
CADILLAC, 2258 MICHIGAN.

Cadillac '31 Conv. Coupe
rumble seat, 6 white wall tires; truly a beautiful car. Owned by a prominent family. Top, tires, paint like new throughout. Original cost over $4,500. Now only $395. 2247 S. MICHIGAN. VIC. 1268.

CADILLAC—1931 16 CYL. 7 PASS. SEDAN; LIKE NEW IN EVERY RESPECT; BEST OFF. TAKES IT TODAY. 3742 LAWRENCE.

CHEVROLETS 1936
4 door 5 pass. Master 6 de luxe sport sedan, used, with built-in trunk, radio, heater, safety glass, de luxe steering wheels, Wig-Wag tail lamp, steering post lock; also 1936 2 door 5 pass. Master 6 town sedan, used, with built-in trunk; many extras; also BRAND NEW 1935 Master de luxe sedan; also BRAND NEW 1935 sedan delivery; also [7] 1935 Chevrolet coaches, coupes, trunk sedans, and [27] 1934, '33 Chevrolets in all body styles; priced as low as $295.
EMICH CHEVROLET CO.,
AUTHORIZED CHEVROLET DEALER.
133 Madison-st. Oak Park.

CHEVROLET 1935
Master 6 4 dr. 5 pass. de luxe touring sedan; built-in trunk, high grade uphol., radio heater, orig. cost $920. Just like brand new. Also 1935 2 dr. de luxe tour sed.; all dual equip. Priced down to $495. Your car down, balance 12-24 mos. 90 day guarantee.
USE OUR LOW FINANCE PLAN.
AUTO LOAN CORP.,
4635 Washington-blvd.

1935 CHEVROLETS PAY $25 A MONTH
MOST COMPLETE STOCK IN CHICAGO. Master Sedan, $545. Coach, $515. Master Coupe, $485.
RUBY CHEVROLET, INC.,
7158 STONY ISLAND-AV.
USED CAR DEPT. DOR. 2310.

CHEV.—'28 COACH ....$ 85
'29 Whippet 4 dr.; all new tires...... 65
'29 Hupmobile 4 dr., heater, radio.. 125
'29 Pontiac conv. sed., new pt., 6 w.w. 135
'30 Chrysler sport coupe, new. paint.. 165
'33 Ford de luxe coach, orig. fin. ... 299
'33 Plymouth sport coupe 299
McFarland-Keenan Co.,
7715-17 S. Halsted-st.

Chev. Newest '34, $385
5 pass. sed., air whls., mohair uphols., htr. Your car down, bal. 12-24 mos. 90 day guar.
NEW LOW FINANCE PLAN.
FINANCE CORP. [EST. 21 YEARS.]
4701 WASHINGTON-BLVD.

CHEVROLET, 1933—$295.
6 whl. master sedan; good tires, upholstery and mechanical condition. Red Tag O. K.'d.
GAMBILL CHEVROLET CO.,
2457 S. Michigan. CAL. 5810.

CHRYSLER 1936 IMPERIAL
Airflow, used, 6 pass. sedan, built-in trunk, beau. black finish, chrome trimmed, wheel shields, built-in radio, elect. clock, complete dual equip. Speedometer mileage guaranteed. As new as when it left factory. $1,445. AUBURN FACT'Y BRANCH, 2426 Michigan.

Chrysler '36-'35-'34 Airflows
6 used sedans that look like new; formerly owned by prominent people who took elegant care of these cars; lowest terms, liberal trade; priced as low as $600. Tom Harrigan, Inc., 450 Madison-st., Oak Pk.

Chrysler '35 De L. Airstream
4 dr. tour. sedan; built-in trunk, air whls., side mts., dual eqpt.; orig. cost $1,320; sac. at $695. Your car in trade, bal. 12-24 mos.
PETERSEN, 1340 W. 63d-st.

CHRYSLER BROUGHAM—1935 6 THAT speaks for itself. Also 1933 de luxe sedan. Our price only..........................$375 6401 N. Western. Corner Devon.

CHRYSLER—72 4 DOOR SEDAN, 1928. Mech. perfect. $75 cash or terms. Private pty. 134 S. 19th-av. Maywood 379.

CHRYSLER—AIRFLOW 8 '34; OVERDRIVE dual equipt.; a real buy; $795. Chrysler-Plymouth Dealer, 6040 Cottage Grove.

CHRYSLER—1936 6 TOUR. SED. USED. New car guar. Also '31 4 dr. sedan, $50 dn. 1110 Chicago-av., Evanston. Green. 4444.

CHRYSLER—'35 6 4 DOOR SEDAN; BUILT-in trnk., like new, $635. 4001 W. Grand-av.

The Tribune does not knowingly accept automobile advertising which misrepresents the year of the car. If you wish to confirm the year model of a used car advertised in its columns, secure the serial number (which determines the year model) and telephone the Tribune, Superior 0100, Local 323, for verification.

USED AUTOMOBILES FOR SALE.

BETTER QUALITY USED CARS ARE SOLD BY AUTH. BUICK DEALERS.
LINCOLN PARK BUICK
958 Diversey-blvd.
HERE ARE A FEW

1936 BUICK, MODEL 91 CLUB SEDAN. CANNOT BE TOLD FROM NEW. EXECUTIVE'S CAR. LARGE DISCOUNT.

1935 PONTIAC CONVERTIBLE COUPE, RADIO, HTR., BEAUT. CAR. ONLY...$675

1935 PONTIAC COACH DE LUXE IN EVERY DETAIL. BARGAIN..........$650

1935 BUICK, MODEL 41; SMALL SERIES, CLUB SEDAN. MIDNIGHT BLUE. DRIVEN VERY LITTLE. ONLY...............$745

1934 BUICK, MODEL 56 C CONVERTIBLE COUPE. JUST LIKE NEW. FINISHED IN BEAUTIFUL MAROON. SIDE MOUNTS. HEATER. WATCH. ONLY..............$675

1933 PIERCE ARROW CLUB SEDAN; 12 CYLINDER, SIDE MOUNTS, RADIO, HTR., ELECTRIC FAN, BUILT-IN TRUNK. NOW ONLY $845

100 USED CARS TO CHOOSE FROM.
LINCOLN PARK BUICK
958 Diversey-blvd.
OPEN EVERY EVENING 'TIL 10 P. M.

TO THE MAN WITH A JOB WHO DESIRES A USED CAR
$5—DOWN—$5
WILL BUY ANY OF 50 USED CARS AND TRUCKS RANGING FROM
$45 TO $650
All makes and types. Trades accepted.
SOUTH SIDE AUTO SALES,
6023 COTTAGE GROVE. MID. 8179.

Another Healy Bargain
'35 GRAHAM 2 DR. 5 PASS. SEDAN. Looks and runs like new; terms; only $545.
HEALY MOTOR SALES,
7738 AND 7601 STONY ISLAND.

Chysler Airflow 1935
8 pass. custom built sedan, all dual equip., built-in radio, heater. This car just like new. Beau. dark green. Orig. cost $1,680. Also 1935 6 cyl. Airstream de luxe sedan, 6 air wheels, side mts., built-in trunk. Also 2 door de luxe touring sedan. You would call them new. Priced down to $575. Your car down, balance 12-24 mos. 90 day guar.
USE OUR LOW FINANCE PLAN.
AUTO LOAN CORP.,
4635 Washington-blvd.

Chrysler 1934 Airflow Sedans
6 to choose from, 6 pass. sedans; smart, modern in design; all steel safety body; 8 cyl, floating power, 122 h. p. motor, booster hydraulic brakes, air wheels, silent transmission, automatic starting, fully equipped. FACTORY BRANCH WARRANTY. All virtually new cars in every respect. Priced as low as $725. Terms, trade.
CHRYSLER ILLINOIS CO. Cal. 7460.
FACTORY BRANCH, 2230 S. Michigan.

Chryslers—Chryslers
10 DAY DRIVING TRIAL.
1935s-'34s-'33s-'32s, and '31s; sedans, coaches and coupes; some de luxe, have radios, heaters, dual equipment, many extras. They are mechanically perfect. Many look, drive like BRAND NEW. Priced low as $195. Trade, 10% down, bal. to 24 months.
6445 S. Western. Pros. 0451.

CHRYSLER 1936 IMPERIAL AIRFLOW.
This 1936 used sedan is the personal car of the president of our company and has had the best of care and service. Here is an opportunity to buy a high grade, practically new car at a large reduction in price. Any convenient terms arranged. Also liberal trade considered. Tom Harrigan, Inc., 440 Madison-st., Oak Pk.

CHRYSLER AIRFLOW—1935
Latest 4 dr., 6 p. de luxe sedan; overdrive, radio, heater; positively can't be told from new. $895. Your car down, 12-24 mo.
OAK PARK AUTO. FINANCE CORP.
4618 WASHINGTON-BLVD.

CHRYSLER—'35 6 CYL. SEDAN; BUILT-IN trunk, dual equipt., heater; $695. Chrysler-Plymouth Dealer, 6040 Cottage Grove.

De Soto Airflow 1935
6 pass. de luxe 4 door sedan, built-in trunk, radio, heater, all dual equipment. Beautiful dark green. Just like new. Sac. for $695. Also 1935 6 cyl. airstream de luxe 4 door touring sedan, built-in trunk, all dual equip. Priced down to $595. Your car down. 12-24 mos. 90 day guarantee. 7 day trial.
USE OUR LOW FINANCE PLAN.
AUTO LOAN CORP.,
4635 Washington-blvd.

DE SOTO 1935 SEDAN.
Built-in trunk, heater; beaut. black fin.; appearance, performance of new car.....$645
WEST SIDE BUICK SALES.
4666 WASHINGTON-BLVD.

DE SOTO—'35 AIRSTREAM 4 DR. SEDAN; built-in trk., Philco radio, factory installed htr., safety glass, twin equipt.; low mileage. Chrysler-Plymouth Dealer, 6040 Cott. Grove.

DE SOTO—1935 DE LUXE COACH THAT is practically new. Only..............$595 6401 N. Western. Corner Devon.

DE SOTO—'36 CUSTOM SED. EXEC'S. CAR. Will sac. Whitehall 8000.

DE SOTO—1930 COUPE; R. S., 6 W. WH.; like new. $135. Ward, 3356 Adams.

DE SOTO—'30 ROADSTER, RUMBLE SEAT, side mts.; mech. perf.; $185. 2452 S. Mich.

DE SOTO—1931 6 CYL. 4 DR. SEDAN. Perf. con. 6 w.w., only $225. 8031 Halsted.

DE SOTO—1934 AIRFLOW; PERFECT CONdition. Radio, heater. Saginaw 4400.

DODGE DE LUXE 1935
4 door, 5 pass. touring sedan, 6 air wheels, side mounts, built-in trunk. Philco radio, heater, dual horns, wipers, tail lights, safety glass. Just like new. Also 1935 2 door de luxe touring sedan, all dual equip. Priced down to $525. Your car down, bal. 12-24 mos. 90 day guarantee; 30 day trial.
USE OUR LOW FINANCE PLAN.
AUTO LOAN CORP.,
4635 Washington-blvd.

DODGE '34 SPORT COUPE.
Very clean; beautiful black finish; little mil.; de luxe equipment. As low as
$140 DOWN.
DIVERSEY OLDS,
801 DIVERSEY-PKWY.

Dodges—1933 Coupes (3)
to choose from; choice of color; 1 custom conv. de luxe equip., dual horns, etc.; air whls.; orig. cost $1,128; sacr. low as $375. Your car down, payments $25 per month.
Dodge Dealer, 2720 N. Cicero

Dodge '35 Touring Sedan.
Built-in trunk, air whls., dual equip., etc. Also '35 de l. 4 dr. sedan, dual equip., Polychromatic fin., $595. Your car down, tms.
PETERSEN, 1340 W. 63d-st.

DODGE 1935 SEDAN.
Built-in trunk, white wall tires, radio, heater. Looks, runs like new...............$645
WEST SIDE BUICK SALES.
4666 WASHINGTON-BLVD.

DODGE 1934 SEDAN.
5 pass.; safety glass, radio, heater, knee action; orig. paint; dual equipment; perfect condition; $475; guaranteed; terms, trade. DODGE-PLYM. DEALER, 2810 MADISON.

DODGE—'33 P. D. SEDAN; LONG WHEEL-base. It's a beauty. Will not last long at our price, which is below the market. See this car before you buy. M. J. LANAHAN, INC., 2544 S. MICHIGAN.

DODGE—LATEST '34 DE LUXE CONVERTible coupe; knee action, air wheels, no-draft vent., etc.; like new thruout. Sacrifice for only $495. Guar.; terms, trade. BENDER-RIEGER, INC., DODGE DEALER, 933 WASHINGTON-BLVD.

Dodge Sed. '35 7 Pass., $695
Full seven passenger, long wheelbase.
Terms, trade. 2235 Michigan.

DODGE—'35 TOURING SEDAN; FINISHED in ebony black; radio and heater; de l. equipment thruout; will sell below market. M. J. LANAHAN, INC., 2542-44 S. Michigan. Cal. 7306.

DODGE '35 SEDAN, $575.
Just like new; also '34 sedan, $445. Twerdahl Packard, 2200 Diversey. Bru. 8300.

DODGE—'35 4 DR. SEDAN, DE LUXE equipt.; duplate glass, heater, fact. inst. radio, built-in trunk; must be seen to appreciate. Chrysler-Plymouth Dealer, 6040 Cott. Grove.

DODGE—'35 DE LUXE SEDAN; $585. $60 DOWN—30 MONTHS TO PAY. 1930 MILWAUKEE-AV. ARM. 8102.

DODGE—5 PASS. 1930—D. A. SEDAN; 6 WHEELS; SMALL 6 CYL. MOTOR; SPECIAL, $165. 3742 LAWRENCE-AV.

— — DODGE—1935 DE LUXE COUPE — — A beauty for only....................$525 6401 N. Western. Corner Devon.

DODGE—'34 DE LUXE SEDAN; $485. $45 DOWN—30 MONTHS TO PAY. 2491 MILWAUKEE-AV. BEL. 1621.

DODGE—'35 DE L. CPE., HEATER, RADIO, safety glass, etc.; $575. 3325 Montrose.

DODGE—2 TON TRUCK, GOOD COND. VERMONT MARBLE CO. Longbeach 8151.

USED AUTOMOBILES FOR SALE.

WAR VETERANS!
CUT THIS AD OUT OF THE PAPER.
No Cash Down
As low as
$3
Per Month Until July.
FULL PRICE.
'34 Dodge de l. 2 dr. sedan.......$475
'34 Plymouth de l. 2 dr. sed., rad. 435
'34 Ford coupe, A-1 condition.. 375
'33 Chrysler 6 de l. coupe, r. s... 375
'33 Ford coupe, gun metal fin.... 315
'32 Chevrolet de luxe coach...... 260
'32 Chrysler 6 cabriolet, perf.... 325
'30 De Soto cabriolet, a buy..... 165
'30 Buick small 6 sedan, only.... 210
'30 Stude. sedan, 6 w. w., trunk.. 175
'29 Olds. coupe, rum. seat....... 145
'29 Whippet sedan, bargain....... 125
'29 Chrysler 65 coupe............ 135
'29 Reo Flying Cloud sedan........ 95
'29 Essex coach, runs good........ 50
'27 Oldsmobile sedan 25
150 More to Choose From.
Pay no cash down and only $3 a month until July and then the balance out of your bonus money. Buy one of these good running motor cars while they last and
Save Money.
with
Riviera Motor Sales
Chicago's Leading Chrysler-Plymouth Dealer.
2515 Milwaukee-av.
An All Veteran Organization.
Open evenings and Sunday.

53 Cars—Spring Cleanup
Fords, Chevrolets, Plymouths, Chryslers, Buicks, Dodges, and others; sedans, coaches, coupes, and roadsters. All are in tip-top shape and priced especially low for this Spring Sale. EXTRA VALUE PLUS—
10 Day Driving Trial
We trade and give 24 months to pay.
6445 S. Western. Pros. 0451.

TAXIMEN, ATTENTION!
Packard '31 845 limousine sedan, A-1 cond.; will sell reasonable. E. A. LANGKAFEL, 129 E. 1st-st., Elmhurst, Ill. Elmhurst 665.

Dodge '36 4 Dr. Sed. $695
4 door touring sedan; Dolphin gray color; used; mohair upholstering, built-in trunk. Also '35 4 door sedan; radio equipped.
$595
Your car down, payment $25 per month. "THE HOME OF THE DODGE CAR"
Murphy Motor Sales
ESTABLISHED 15 YEARS.
2720 N. CICERO-AV.

Dodge, Newest '35, $545
SEDANS; BUILT-IN TRUNK, SAFETY GLASS, dual equip., no draft vent., spec. fin. uphol., 6 wh., side mounts. Your car dn., bal. 12-24 mos.; 7 day trial; 90 day guar.
NEW LOW FINANCE PLAN.
FINANCE CORP. [EST. 21 YEARS.]
4701 WASHINGTON-BLVD.

ESSEX—1932 SEDAN; 5 PASS; COME EARLY AND GET BEST CAR FOR $225. 3742 LAWRENCE-AV.

FORDS, FORDS, FORDS
10 DAY DRIVING TRIAL.
1935s-'34s-'33s-'32s-'31s-'30s-'29s-'28s as low as $60; we have 19 assorted coaches, sedans, coupes, convertibles, roadsters; perfect thruout. We are authorized to sacrifice these wonderful values at ridiculously low prices. MAKE YOUR OWN TERMS. WE TRADE.
6445 S. Western. Pros. 0451.

FORDS
'33s-'34s-'35s,
$295-$495
J. A. LAVERY,
AUTHORIZED FORD DEALER.
6529 COTTAGE GROVE.

Ford 1935 Tudor Touring
sedan; trunk; complete equipment. Car driven but little.
4560 Washington, Chicago.
640 Madison-st., Oak Park.

Ford '34 De Luxe Fordor
sedan; finish, tires, upholstery excellent. Mech. A-1. Carries Chevrolet Red Tag O. K. A remarkable bargain. Only $350
GAMBILL CHEVROLET CO.,
2457 S. Michigan.

FORD—'35 DE LUXE CONVERT. SEDANS; 3 to choose from. Each in beau. condition, with low actual mileage. Many extras.
Glenn E. Holmes, Inc.,
30 W. LAKE and 7445 STONY ISLAND.
See our ads on opposite page.

Ford '36 Sedan. Used. Save.
1935 sedans, tudors, coupe, low, $395. 1934s-'30s, all models, low, $135. Lowest down payment, terms-trade.
Morton's, 1220 S. Michigan.

FORD 1935 SEDAN
Fordor, perfect condition thruout......$465
Also '34 Tudor de luxe sedan..........$345
And '33 Tudor sedan and spt. coupe....$315
WEST SIDE BUICK SALES.
4666 WASHINGTON-BLVD.

Ford 1935 Tudor, $465.
Thoroughly reconditioned thruout. Good tires. Money back guarantee. SNOW BROS., AUTH. FORD DEALER. 652 MADISON-ST., OAK PARK.

FORD—LATEST '35 4 DR. SEDAN; WIRE wheels; practically new tires; looks, runs like new. Sac. for $485; terms. BENDER-RIEGER, INC., DODGE DEALER, 933 WASHINGTON-BLVD.

FORD—'35 DE LUXE TUDOR; NEW CAR condition. Guaranteed. Priced below market for quick sale. M. J. LANAHAN, INC., 2544 S. MICHIGAN.

Ford, 1935 Fordor Sedan.
Specially priced for this week-end......$425 Dodge Dealer, 2300 W. 63d. Prosp. 0024.

FORD—1935 TUDOR DE LUXE SEDAN; UPholstery like new; in perfect condition thruout; sacrifice for $425. 1520 N. Halsted.

FORD—1934 DE LUXE COACH; ALSO '34 coupe, $365. Terms, trade. Harold A. Sims Motor Co., 2550 N. Cicero-av.

FORD—'35 SEDAN; SPECIAL; $445. $25 DOWN—30 MONTHS TO PAY. 1930 MILWAUKEE-AV. ARM. 8102.

FORD — LATE 1935 TOURING SEDAN; built-in trunk paint and upholstery and tires like new; sac., $495. 1520 N. Halsted-st.

FORD—1936 TUDOR SEDAN; USED, LIKE new, practically no mileage, $550. LILLY, INC., 6909 S. Halsted-st.

FORD—'34 DE LUXE COUPE, R. S.; $385. $25 DOWN—30 MONTHS TO PAY. 2491 MILWAUKEE-AV. BEL. 1621.

FORD—1934 5 PASS. SED.; ORIG. PAINT; perf. cond.; radio; $375; guar.; terms. DODGE-PLYM. DEALER, 2810 MADISON.

FORD—1934 DE LUXE VICT. CPE.; ALL NEW TIRES AND PERF. COND.; $365. 3742 LAWRENCE-AV.

FORD—LATE '31 COACH; VERY GD. COND. sac. $150. 3417 N. Western. Bit. 9789.

FORD—1934 DE LUXE VICTORIA, BLUE. A1 con. Radio, htr. Cash, $375. Bev. 6400.

FORD—1930 TUDOR SEDAN; EXCELLENT condition; $155. 841 N. Latrobe-av.

FORD—'29 SPT. RDSTR., R. C. MOTOR; also '29 fordor sed., $75. 6640 S. Western.

FORD—TOUR. SED. '35; BUILT-IN TRUNK, radio, like new; $525. South Shore 7433.

FORD—'29 CPE.; $65; ALSO RDSTR.; $5 dn., $2 wk. 4841 Ogden. Cicero 1185.

FORD—'30 TUDOR.......................$135 Slumbrick Ford Sales, 1711 W. 95th.

FORD — 1935 COUPE; RUMBLE SEAT. radio; $450. WRIGHT, 1101 N. Clark.

FORD—1931 TOWN SEDAN; $195. $10 DN., $5 wk. Mr. Rod, 301 Madison, Oak Park.

FORD '35 TUDOR—LIKE NEW; SAC. $425. terms. Goodrich Motors, 3948 N. Damen-av.

FRANKLIN SPORT SEDAN
Mod. '31; 6 wire whls., 2 side mts.; also '30 Franklin sedan, looks and runs like new. $195. Guaranteed; terms; trade.
2317 S. MICHIGAN.

Franklin Airman Sed., $125.
Latest '30; heavy duty tires; exc. motor.
INDEPENDENT MOTORS,
2700 MADISON-ST.

Franklin '31 De L. Sedan.
Ident. to 1932; 6 w. w., side mts., white wall tires, spotlite, htr. $395. Guar. Tms., trade.
PETERSEN, 1340 W. 63d-st.

FRANKLIN—1929 SMALL 5 PASS. SEDAN; fine condition; new paint; $175. Owner, 6515 Drexel. Midway 1619.

Graham Latest '35
4 door, 5 pass. de luxe sedan; side mts., SUPERCHARGER, radio, heater, safety glass. Original cost $1,465. Sacr. for $685. Your car down, bal. 12-24 mos. 90 day guarantee.
State Auto Finance Corp.,
3939 Washington-blvd.

GRAHAMS
1935 SUPERCHARGED 8 cyl. 4 door sedan, built-in trunk, very clean finish and upholstery, fine tires and motor...............$785
1935 SPECIAL 6 SEDAN, side mts., trunk rack; driven very little; still practically a new car. Perfect mech. shape..........$595
BIRD SYKES CO., GRAHAM DISTRIB. 2215 S. MICHIGAN. Open eves., Sun.

USED AUTOMOBILES FOR SALE.

TODAY'S NUMBER ONE
USED CAR BUYS
5 DAYS' DRIVING TRIAL.
'27 Studebaker Sedan....$ 25
'29 Essex Coach 75
'28 Marmon Coach 45
'28 Studebaker Sedan 45
'29 Hudson Cabriolet..... 125
'29 Packard Sedan......... 135
'31 Studebaker Sedan 165
'32 Willys Sedan 145
'30 Stude. Pres. 8 Brom. 125
'33 Auburn Brougham .. 375
'35 Ford De Luxe Coupe 495
'33 Stude. De Luxe Sed.. 395
'35 Terraplane Sedan 545
'34 Stude. De L. Brom.. 465
'35 Chev. De Luxe Cpe.. 525
LIBERAL TERMS AND TRADES.
OPEN SUNDAY. SHELDRAKE 4690.
Studebaker Branch
6335 BROADWAY

UNDER $100
SPECIALS AT $5 DOWN.
'28 Chev. sedan, runs good.........$45
'29 Ford coupe, ex. tires........... 60
'29 Chev. conv. cpe., our spec....... 65
'29 Chrysler sedan, good paint..... 75
'29 Nash sedan, bargain at......... 95
'29 Buick roadster, real buy....... 95
'30 Chev. sedan, a value........... 95
ALSO 30 OTHERS. ALL MAKES.
RUBY CHEV., INC. USED CAR LOT.
7217 STONY ISLAND. DOR. 2310.

FORDS—'29-'35. CHEVS., '30-'34. BARGS. So. Shr. 7365. J. J. Wright, 7701 Stony Isl.

SEE OUR SPECIALS ON FORD PAGE. MERCANTILE MOTORS, 4000 W. 22D.

GRAHAM—LAST '35 SUPERCHARGED 8 4-dr. touring sed.; blt.-in trunk; like brand new; cost $1,400; now $595. 6811 S. Halsted.

GRAHAM—1930 5 PASS. 6 WHEEL SEDAN; ACT QUICKLY; YOURS FOR $65. 3742 LAWRENCE-AV.

HUDSON—1935 CUSTOM DE LUXE SEDAN, fully equipped; electric gear shift; cannot be told from brand new. Must sell; $575. 2424 MILWAUKEE-AV.

Hupmobile Late '35
Streamlined 8 cyl. 4 dr. 5 pass. de. l. tour. sedan; built-in trunk, dual equip. Orig. cost $1,475. Also '35 2 dr. 5 pass. sedan, $545. Your car dn., bal. 12-24 mos. 90 day guar.
State Auto Finance Corp.,
3939 Washington-blvd.

HUDSON LATE 1935
De luxe sed.; built-in trunk, radio, htr., dble. horn, safety glass; orig. cost $1,460. Also 2 dr. built-in trunk sed.; radio; sac. for $595. Your car down, bal. 12-24 mos. 90 day guar.
State Auto Finance Corp.,
3939 Washington-blvd.

HUPMOBILE SEDAN.
Latest streamlined, used, built-in trunk; a rare barg. at only $795. Your car down payment, balance 2 years at 6%. LARRY O'ROURKE. [EST. 22 YRS.] 945 WASHINGTON. [3 min. from loop.]

HUPP—1931 DE L. SEDAN; 6 W. W.; $185. $5 DOWN—30 MONTHS TO PAY. 2491 MILWAUKEE-AV. BEL. 1621.

LA SALLES—1936-'35'34.
[4 TO CHOOSE FROM] used. De luxe touring sedans. All dual equipment. Some cannot be told from new. As low as only $745. 12-24 months.
OAK PARK AUTO. FINANCE CORP.
4618 WASHINGTON-BLVD.

LA SALLE '36 SEDAN.
4 dr. de l., trunk, used, and latest '35 4 dr. de l. sed.; built-in trunk. Today's price low as $945. Your car down, bal. 2 yrs., 6%. LARRY O'ROURKE. [EST. 22 YRS.] 945 WASHINGTON-BL. [3 min. from loop.]

Lincoln—Newest '34 Sedan.
De l. 4 dr. V-12; eqpd. with 6 whls., side mts., white wall tires, spec. paint; pass for NEW thruout; must be seen to apprec.; orig. cost $4,600; no reas. offer refused. Ask for Mr. Petersen's personal car terms.
PETERSEN, 1340 W. 63d-st.

Lincoln '31 De L. Sedan, $295
4 door, 3 window style, side mounts, 6 wire wheels, fully equipped. Terms.
INDEPENDENT MOTORS,
2700 MADISON-ST.

LINCOLN 1931 7 PASS.
sedan; 6 wire whls., side mts., new tires, radio, heaters; also '31 5 pass. tour. sedan, $395. Guaranteed; terms; trade.
2317 S. MICHIGAN.

LINCOLN 1930 CUSTOM
Sedan, an exceptionally beautiful car; 6 w. w.; fine shape; only $225
WEST SIDE BUICK SALES.
4666 WASHINGTON-BLVD.

LINCOLN—1931 JUDKINS COUPE; 1ST class in every respect; low mileage air brakes, etc. Cost over $5,000; sacrifice for $350. Private. ANDERSON. 6019 N. Paulina-st. Briargate 4410.

LINCOLN—1930 DE LUXE SEDAN; SPECIAL, $215. 3742 LAWRENCE-AV.

NASH—DE LUXE 4 DR. SEDAN, 1934, 6 cyl., heater, dual eqpt., low mileage, new car appearance, $485. Kroll Dodge-Plymouth, 7215 S. Halsted. Ph. Rad. 2708.

OLDSMOBILES
'34 CONVERTIBLE COUPE; 6 WHEELS, RADIO, HEATER, ETC. OUR PRICE..$595
'35-8 TOURING SEDAN; BUILT-IN TRUNK, RADIO, HEATER, ETC...............$795
'35-8 TOURING COUPE; BUILT-IN TRUNK, RADIO, HEATER, ETC...............$765
'35-6 TOURING SEDAN. LOTS OF EXTRAS $695
'35-6 COACH $645
ALSO MANY '31S TO '34S IN ALL MODELS. PRICED LOW.
Northtown Motor Co.
CHICAGO'S RELIABLE OLDS. DEALER.
6401 N. Western. Corner Devon.

OLDSMOBILE 1935
6 cyl. 4 door 5 pass. de luxe touring sedan. Built-in trunk, radio, heater, all dual equip., whipcord uphols. This car just like new. Also 1935 2 door de luxe touring sedan, built-in trunk. Priced down to $525. Your car down. 12-24 mos. 90 day guarantee; 30 day trial.
USE OUR LOW FINANCE PLAN.
AUTO LOAN CORP.,
4635 Washington-blvd.

Oldsmobiles 1936-'35-'34
9 TO PICK FROM, 6 AND 8 CYL. [USED] sedans, convertible coupe, coaches, built-in trunk, radio, heater, 6 wheels, side mounts, as low as $475; 7 day trial. Your car down, balance 12-24 months.
NEW LOW FINANCE PLAN.
FINANCE CORP. [EST. 21 YEARS.]
4701 WASHINGTON-BLVD.

OLDSMOBILE 1935
8 TO CHOOSE FROM.
De luxe coupes, tour. sedans; built-in trks., radios; just like new; low as $565.
OAK PARK AUTO. FINANCE CORP.
4618 WASHINGTON-BLVD.

Olds. '34 6 Cyl. Tour. Sedan.
Built-in trunk, heater; perf. condition.
$195 DOWN.
DIVERSEY OLDS,
801 DIVERSEY-PKWY.

OLDS. 1936 SEDAN.
4 dr. de luxe trunk, used, and latest '35 4 dr. de luxe sedan; radio, heater, trunk. Today's price low as $695. Your car down payment, balance 2 yrs. at 6%. Open eves. LARRY O'ROURKE. [EST. 22 YRS.] 945 WASHINGTON-BL. [3 min. from loop.]

OLDSMOBILE - 1934 4 DOOR DE LUXE sedan; new tires; side mounts; mechanically perfect; upholstery and original finish like new; $475. Your car down. RAY TITUS. LONGBEACH 2929. 5710 BROADWAY.

Oldsmobile '35 De L. Sedans.
6-8 cyl.; built-in trunk, dual eqpt., air whls.; pass for new car; low as $595.
PETERSEN, 1340 W. 63d-st.

OLDS—'34 DE L. 4 DR. TOURING SED.; blt.-in trk., side mts., radio, etc.; '33 cust. 6 4 d. tour. sed., trk., $425. 6811 S. Halsted.

OLDSMOBILE—'35 8 SPORT COUPE; MEchanical cond. good; a barg. at $675. STEELE OLDS, 2484 MILWAUKEE.

OLDSMOBILE—8 '34 CONV. COUPE, NEW tir., rad., htr., $575 cash. Grelle. Har. 0757.

PACKARD '29 640; SUPER 8 PHAETON; 6 wh. F. W. Excellent motor; tires; $150. R. Johnson, 912 Leland-ave.

PACKARD—1930 LT. 8 5 PASS. SEDAN; side mts.; perf. cond.; $175. Call Plaza 2254.

USED AUTOMOBILES FOR SALE.

CREAM OF THE CROP
at Chicago's Largest Outlet.
WALTON Finance Corp.
ARE NOW OFFERING
247—RECONDITIONED—247
and REPOSSESSED Cars.
LOWEST PRICES IN HISTORY.
NO DOWN PAYMENT
BEST—LONG—EASY TERMS.
90 Day Written Guarantee.
'36 Chrys. tour. sed., off's car........Big disc.
'36 Plym. de l. tour. sed., off'ls car..Big disc.
'35 Chrysler sedan, built-in trunk......$685
'35 Chevrolet sedan, very special...... 395
'35 Plymouth sedan; like brand new.... 485
'35 Ford coupe or sedan; like new...... 435
'35 Pontiac "6" sedan; built-in trunk... 580
'34 Ford sedan; a real buy at.......... 385
'34 Plymouth sedan; like new; only..... 375
'34 Terraplane sed.; very clean thruout. 395
'34 Buick sedan; like brand new....... 465
'33 Graham 4 door sedan; special...... 375
'33 Ford coupe; like new 295
'33 Studebaker sedan; side mts.; only.. 385
'33 Pontiac sedan; like new............ 365
'33 Chevrolet coupe; a real buy at...... 275
'32 Auburn sedan; a real bargain 225
'32 Buick 4 door sedan; special........ 335
'32 Chevrolet sedan or coupe; only...... 215
'31 Oldsmobile coupe; rumble seat...... 195
'31 Pontiac sedan; very special......... 225
'31 Cadillac 4 door de l. sedan, s. mts. 385
'31 Dodge 4 door sedan; special......... 195
'31 Hudson sedan; side mounts; barg.. 175
'31 Hupmobile 4 door sedan; only...... 165
'31 Ford sedan; very fine condition.... 160
'31 Chevrolet sedan; a real buy at...... 185
'30 Chrysler roadster; special at....... 160
'30 Chrysler 4 door sedan; only........ 175
'30 De Soto sedan; a fine car for....... 140
'30 Chevrolet sedan; a real value....... 100
'29 Fords, sedans or coupes, special..... 60
7 Day Driving Trial.
940 MILWAUKEE-AV.

7 PASSENGERS
Buick—1934 6 wheel sedan...............$895
Buick—1933 6 wheel sedan................ 595
Packard—1934 light 8 limo., 6 whls..... 985
Packard—1933 light 8 limo............... 825
Buick—1931 6 wheel sedan................ 295
Lincoln—1931 8, radio, 6 wheels......... 565
Nash—1931 6 wheel sedan................. 225
THESE CARS IDEAL FOR LARGE FAMILY OR LIVERY SERVICE.
Your car down, bal. 12-24 mos.; 90 day.
FINANCE CORP. [EST. 21 YRS.]
4701 Washington-blvd.

PACKARD 120 1935
4 door 5 pass. de luxe touring sedan; built-in trunk, radio, heater, high grade whipcord uphols., all dual equipment. Just like new. Also '35 model 120 2 door de luxe touring sedan. Priced down to $725. Your car down, 12-24 mos. 90 day guarantee; 30 day trial.
USE OUR LOW FINANCE PLAN.
AUTO LOAN CORP.,
4635 Washington-blvd.

PACKARD SALE
19 USED CARS
must be sold at lowest prices to make room. We are overstocked. Liberal trade. Convenient terms.
Hill Motors Packard Dlrs.,
640 Madison-st., Oak Park.

PACKARD 1936 120
4 dr. 5 pass. de luxe used sedan; built-in trunk, radio, heater, safety glass; high grade uphols. Orig. cost $1,360. Also 1935 sedan, fully eqpd. Sac. for $795. Your car down, balance 12-24 months. 90 day guarantee.
State Auto Finance Corp.,
3939 Washington-blvd.

Packard Conv. Cpe. '33
$645. Light 8; 6 wheels, side mounts, radio, heater. Your car down, balance 12-24 months; 90 day guarantee; 7 day trial.
NEW LOW FINANCE PLAN.
FINANCE CORP. [EST. 21 YEARS.]
4701 WASHINGTON-BLVD.

PACKARD—STANDARD 8 1932 CLUB SEdan, model 902; finished in an attractive shade of blue with 6 cream w. w.; mechanically it is ready to go out and perform satisfactorily for many many thousands of miles. Equipment includes metal tire covers, trunk rack, 6 good tires. $550. Terms, trade. Open eves. and Sun. Packard, 24th and Michigan. Calumet 7413.

PACKARD '36 CONVERT.
"120" 4 door sedan, used, all de luxe equipped, and latest '35 4 dr. de luxe sedan; trunk. Today's price low as $845. Your car down payment, balance 2 years at 6%. LARRY O'ROURKE. [EST. 22 YRS.] 945 WASHINGTON-BL. [3 min. from loop.]

PACKARD 6 VICT. COUPE.
Latest 1928, equipped with side mts., exc. motor and uphol.; full price $110; terms.
INDEPENDENT MOTORS,
2700 MADISON-ST.

PACKARD 4 DR. DE LUXE
1932 light 8 sed., 6 w. w., rad., twin htrs., trk. with suitcases; like new; sac. for $485. Your car dn., balance 12-24 months; guar. PEOPLES FINANCE. 4512-18 MADISON.

— — PACKARD '30 VICTORIA CPE. — — Beau. new silver gray finish; new tires; hasn't been driven last 2 yrs.; must sell to close estate; no reas. offer refused. 2452 S. Michigan. Mr. Saunders.

PACKARD—MODEL 120, 1935 5 PASS. SEdan, white wall tires, 5 disc wheels. Perf. condition thruout. Sacr. for only ....$845 EMIL DENEMARK, INC. 3860 OGDEN-AV., CRAWFORD 4100.

PIERCE-ARROW CONV. SEDAN. 1933 small sport model, four passenger de luxe with side mounts built-in trunk, spotlight, de luxe Philco radio, luggage carrier, big heater front and rear, etc. Was owned by a wealthy Lake Forest family who coddled the car like a baby. Now every detail of the interior and exterior is like brand new. This Pierce cost about $4,000, and today it's in the original new condition. Priced at $795 for quick sale. Studebaker Branch, 1836 Ridge-av., Evanston.

PLYMOUTH 1936
4 door, 5 pass. touring, used sedan; built-in trunk, double horns, wipers, tail lights, all de luxe equipment. Orig. cost $845. Also 1935 2 door de luxe touring sedan and coupes as low as $495. Your car down, balance 12-24 months, 90 day guarantee.
State Auto Finance Corp.,
3939 Washington-blvd.

Plymouths—Plymouths
10 DAY DRIVING TRIAL.
1935s-'34s-'33s-'32s-'31s, and '30s; sedans, coaches and coupes; priced as low as $125; perfect condition; must sell these 18 at once; terms low as $5 down, bal. to 24 mos.
6445 S. Western. Pros. 0451.

PLYMOUTH—'35 TOURING SEDAN; EQPD. with a radio and hot water heater; finished in ebony black. This car has had exceptional care and has new car appearance. See this car before you buy. M. J. LANAHAN, INC., 2542-44 S. Michigan. Cal. 7306.

PLYMOUTH—LATEST '35 DE LUXE 4 DR. tour. sedan; built-in trunk, heater, air wheels, no-draft vent., beau. black finish; like new thruout; only $585. Guaranteed. BENDER-RIEGER, INC., DODGE DEALER, 933 WASHINGTON-BLVD.

Plymouth '34 De L. P. E. Sed.
4 dr., de l., long whlbase., air whls., saf. glass, no-draft vent. Also '34 sedan, $375.
PETERSEN, 1340 W. 63d-st.

PLYMOUTH—1935 TRUNK COACH, $545. 1934 de luxe sedan. Also coach, $425. 1933 P. D. sedan, $365. Your old car as down payment. Harold A. Sims Motor Co., 2550 N. Cicero-av.

PLYMOUTH—'34 DE LUXE SEDAN; LIKE brand new thruout; also '33 de luxe sedan in perfect cond.; low as $325. $25 DOWN, 30 MONTHS TO PAY. 1930 MILWAUKEE-AV. ARM. 8102.

PLYMOUTH — 1931 4 DOOR SEDAN; PERfect mech. cond., bargain. Also 1932 Plymouth 4 dr. sedan, serviceable value for only $195. Low as $5 down, bal. 20 mos. Kroll Plym., 7215 S. Halsted. Ph. Rad. 2708.

— — PLYMOUTH—1936 COACH; USED — —
REPOSSESSED.
Newberry Motors, 1025 N. Clark. Whi. 8000.

PLYMOUTH—1934 DE LUXE 4 DR. SEDAN, dual horns, wipers, tail lamps, etc.; perf., $395. Little as $50 down, bal. 12 to 24 mos. BURKE-PLYMOUTH, 6733 S. Western.

PLYMOUTH—LATE 1935 TOUR. SEDAN; dark blue; built-in trunk; special heavy duty tires, heater, etc; $120 cash, balance small monthly notes. 1647 S. Crawford.

PLYMOUTH — 1936 4 DR. TOUR. SED., used; beaut. green finish; new car guar. Also 1933 PD Plymouth De Luxe Sed., $95 dn. 1110 Chicago-av., Evanston. Green. 4444.

PLYMOUTH—'31 DE LUXE SEDAN; $195. $5 DOWN—30 MONTHS TO PAY. 1930 MILWAUKEE-AV. ARM. 8102.

PLYMOUTH—1932 P. B. COACH; ALSO P. B. coupe, $265; terms, trade. Harold A. Sims Motor Co., 2550 N. Cicero-av.

PLYMOUTH—'35 DE LUXE SEDAN; $475. $45 DOWN, 30 MONTHS TO PAY. 2491 MILWAUKEE-AV. BEL. 1621.

PLY.—'36 4 DR. TR. SED. RADIO, HTR. Exec.'s car. Newberry Mtr., 1025 N. Clark.

PLYMOUTH—1935 COACH, HTR. ALSO sed. $495. Newberry Mtrs., 1025 N. Clark.

PLY.—'29 4 CYL. 4 DR. SED.; MOTOR, paint O.K., $75; $10 dn. 6640 S. Western.

PLYMOUTH—1936 USED 2 DR. 5 PASS. sed.; forced to sell; priv. Irving 4270.

PLYMOUTH—1934 VERY CLEAN 4 DOOR sedan, perfect cond., $425. 8031 S. Halsted.

PLYMOUTH—1934 COACH.................$365 Newberry Bargains. 1025 N. Clark.

PLYM.—LATE 1932 P. B. DE L. CPE., PER. cond.; $245. 5921 S. Kedzie. Hem. 6197.

USED AUTOMOBILES FOR SALE.

BARGAINS
AT
JAMES F. GOODWIN
Dodge-Plymouth Dealer.
5719-5725-5743
BROADWAY
'35 Chev. 2 Door Sedan..$425
'35 Pontiac Cust. Coupe 545
'33 Pontiac 2 D. Sed. Tk. 315
'34 Olds. 8 Trunk Sedan 495
'34 Dodge 4 Door Sedan 445
'34 Dodge DeL. R.S. Cpe. 435
'33 Dodge Sedan............ 375
'33 Dodge R. S. Coupe.... 295
'34 Plymouth De L. Sed. 435
'35 Ford Tudor Sedan... 425
'34 Ford DeL. Sed. Trnk. 365
'34 Ford Tudor Sedan.... 325
'33 Ford Roadster.......... 295
'33 Chev. Master Sedan 325
'32 Chev. Vict. Coupe.... 245
'30 Buick R. S. Coupe.... 145
'29 Packard Sed. 6 w.w. 125
'29 Chev. 4 Door Sedan.. 125
'29 Chev. 2 Door Sedan. 95
'29 De Soto Coupe.......... 95
'29 Nash 2 Dr. Sed. Tnk. 95
'31 De Vaux Sedan......... 95
'29 Plymouth Roadster.. 60
'29 Essex R. S. Coupe.... 45
67 MORE
TO CHOOSE FROM
LOW DOWN PAYMENT.
20 MONTHS TO PAY.

Plym. '35 Trk. Sed., $535
3 to choose from; variety of color, equipment and upholstery. 1934 4 door de luxe sedan; knee action. Also 1933s in choice of color; wire wheels and air wheels; fully guaranteed. As low as
$295
Your car down, payments $25 per month. "THE HOME OF THE DODGE CAR"
Murphy Motor Sales
ESTABLISHED 15 YEARS.
2720 N. CICERO-AV.

Plymouth '32 Conv. Coupe.
New paint. A real sport car.
$60 DOWN.
DIVERSEY OLDS,
801 DIVERSEY-PKWY.

Pontiac—1936
Demo.
4 door touring sedan
6 wheels, de luxe radio, heater, clock, seat covers, ash tray, dual equipment, special paint, etc.
$100 down
12 to 24 Months to Pay.
Northwest Pontiac
3807 Lawrence-av.

PONTIAC DE LUXE '35
6 cyl. 4 door de luxe touring sedan; built-in trunk, Philco radio, heater. You would call this car brand new. Also 1935 2 door, 6 cyl. de luxe touring sedan, beaut. dark green. Priced down to $525. Your car down, bal. 12-24 mos. 90 day guarantee; 30 day trial.
USE OUR LOW FINANCE PLAN.
AUTO LOAN CORP.,
4635 Washington-blvd.

Pontiac, Late '35 Coupe
30 DAY DRIVING TRIAL.
6 cyl. de luxe model; knee action, all metal top, special paint, radio, heater. Cost over $1,058. Now $585. Regular warranty. Your car down payment, bal. 12-24 months.
NEW LOW FINANCE PLAN.
FINANCE CORP. [EST. 21 YEARS.]
4701 WASHINGTON-BLVD.

PONTIAC 1935
Straight 8 de luxe custom rumble seat coupe; steel air wheels; a show car; $595. Lowest rates for time payment. Through G. M. A. C. Finance Plan.
KAILER-YOUNGQUIST,
CHICAGO'S LARGEST OLDS. DEALER.
5-9-2-5 BROADWAY,
THE BIG CORNER STORE.

PONTIAC 1936
6 cyl. de luxe used sedan. Built-in trunk, radio, heater. Orig. cost $995. Also 1935 2 door de luxe touring sedan. Sacr. for $545. Your car down, bal. 12-24 mos. 90 day guar.
State Auto Finance Corp.,
3939 Washington-blvd.

PONTIAC 1935 SEDAN.
Looks and runs like new; little mileage; 18 months to pay. As low as
$190 DOWN.
DIVERSEY OLDS,
801 DIVERSEY-PKWY.

PONTIAC—'34 CUSTOM TOUR. SEDAN; built-in trunk, radio, heater; many extras. Also '34 cust. sedan as low as $485.
3937 N. Western-av.
Passen Motor Sales, Dodge-Plymouth.
2921 and 2954 Lawrence-av.

PONTIAC '36 SEDAN.
4 dr. de luxe, trunk, used, and latest '35 4 door de luxe sed. Today's price as low as $645. Your car down, bal. 2 years, 6%. LARRY O'ROURKE. [EST. 22 YRS.] 945 WASHINGTON-BL. [3 min. from loop.]

PONTIAC—1936s—1935s.
Used; master 6s, de luxe 6s, de luxe 8s. Most all models; some have trunks, radios, heaters, etc. Your car down, bal. 2 years. EDGAR FITZPATRICK, INC., PONTIAC DEALER. 7727 S. ASHLAND.

PONTIAC — 8 SEDAN, 1935 DE LUXE 2 door with knee action, automatic starting, rear luggage compartment and extras galore. This Pontiac was driven very little and is a real bargain at our special price. Studebaker Sales, 7730 Stony Island-av.

PONTIAC 1933 SEDAN.
5 pass.; beau. orig. green fin.; not another like it in town; $395; guar.; terms, trade. DODGE-PLYM. DEALER, 2810 MADISON.

PONTIAC—LATE 1934 DE LUXE 5 PASS. touring sedan; built-in trunk, safety glass, knee action; driven very carefully; $465. Terms. Trade. Guaranteed. 4747 MADISON.

PONTIAC—LATE 1935 COUPE, GREEN; R. st.; white wall tires; other valuable extras; driven little; $550. 1647 S. Crawford.

REO—1931 ROYAL 5 PASS. 6 WHEEL SEDAN; PERFECT COND.; $155. 3742 LAWRENCE-AV.

STUDEBAKER BARGAINS.
We offer a 1935 Studebaker de luxe Dictator Sedan with trunk, radio, etc. Here is a practically brand new car offered at a big discount. Also a '33 Studebaker de luxe sedan, driven very little, for $445. And a '31 Dictator 8 de luxe sedan that was in storage for 16 months, priced at $275. Also a '31 de luxe roadster with free wheeling for only $195. These are the outstanding Studebaker values in Chicago today. Studebaker Sales, 7730 Stony Island-av.

Studebaker Late '35
Commander 8, 4 door, 5 pass. de luxe tour. sedan; 6 air whls.; side mts., built-in trunk, heater, spotlight. Just like new; sac. $585. Your car dn., bal. 12-24 mos. 90 day guar.
State Auto Finance Corp.,
3939 Washington-blvd.

Studebaker '36-'35
[USED] 30 DAY DRIVING TRIAL.
6 cyl. sedan; built-in trunk, radio, heater; cost up to $1,135; low as $545. Reg. warranty. Your car dn., bal. 12-24 months.
NEW LOW FINANCE PLAN.
FINANCE CORP. [EST. 21 YEARS.]
4701 WASHINGTON-BLVD.

STUDEBAKER '36 SEDAN.
4 door de luxe, trunk, used, and latest '35 4 door de luxe sedan; 6 wheels, side mounts, trunk. Today's price low as $695. Your car down payment, balance 2 years at 6%. LARRY O'ROURKE. [EST. 22 YRS.] 945 WASHINGTON-BL. [3 min. from loop.]

Stude. 6, '31 4 Dr. De L. Sed.
6 wire wheels, side mounts; motor, tires and appearance like new. Very special, only $225. Your car down. $20 per month.
Dodge Dealer, 2720 N. Cicero

STUDEBAKER—'29 5 PASS. SED.; LATE model.; perf. cond.; $100. 2452 S. Michigan.

USED AUTOMOBILES FOR SALE.

FORD DEALERS' GREAT Pre-Summer SALE!

PRICES CUT Tremendously

An Enormous Selection of Real Values Offered on the Sensational

R. & G.

Renewed and Guaranteed

PLAN

which means that: The car you buy has been renewed and checked on 47 points and offers you guaranteed performance. The R. & G. sign also means you get a:

2-Day Money-Back Guarantee

and TERMS!

So Easy That Everybody Can Enjoy the Thrill of a BETTER USED CAR

Look at the GREAT VALUES offered on this page

Go to Your Ford Dealer Listed Here and Enjoy the Best Transportation Value in the World

REMEMBER! You get the added prestige of the Ford name and the nation-wide Ford Dealer and Service Organization when you buy your car from a FORD DEALER

USED AUTOMOBILES FOR SALE.

FORDS 1929

FORD—'29'S, '30'S, '31'S, COUPES, TUDORS, fordors, economical transp. at low cost. Priced from $40. SLUMBRICK MOTOR SALES, Auth. Ford, Lincoln-Zephyr dealer, 1711 W. 95th. 27 yrs. in Bev. Hills.

FORD—'29 C.'ES., TUDORS, SEDS., $65 UP. J. A. LAVERY MOTOR CO. 7522 STONY ISLAND. 6529 COTTAGE GR.

FORD—ROADSTERS [3], 1929S, $75 EACH. Fullerton Motors, 3910 Fullerton.

FORDS 1930

Ford 1930 Coupe.
R. seat, reconditioned motor, new tires, $175. HARBOR MOTOR CO., AUTH. FORD DLR. 79th and Vernon. Vin. 5249.

FORD—'30 CPES., TUDORS, SEDS., $145 UP. J. A. LAVERY MOTOR CO. 7522 STONY ISLAND. 6529 COTTAGE GR.

FORDS 1931

FORD—1931 VICTORIA. THIS CAR WILL give top transport at only $235. FULLERTON MOTORS, 3910 FULLERTON-AV.

FORD—'31 TOWN SED., $195; SLANTING windshield; like new throughout; $5 down. MILLER-SESSLER, INC., 4834 DIVERSEY-AV. AT CICERO-AV.

FORD—1931 LIGHT PANEL TRUCK, IN fair condition and a real buy at our low price of ....$85 FRYER-MARTZ, INC., 5301 Lawrence. Pal. 1900.

FORDS 1932

FORD—'32 DE LUXE COUPE, RUMBLE seat, fine tires and finish; many extras. An economical car in tiptop shape......$265 GLENN E. HOLMES, INC., 30 W. LAKE AT DEARBORN.

Ford 1932 4 Cyl. De Luxe
Sedan, $255. Motor, tires, upholstery in good condition. Harbor Motor Co., Auth. Ford Dealer, 7733 Cottage Grove. Rad. 6400.

— FORD—1932 4 CYL. SPORT COUPE — Rumble seat. Blue, cream trim......$245 Howe Bros. 7101 W. Grand.

Other Makes Traded in at FORD Dealers

R. & G. Auburns

Auburn 1932 Del. Sed., $225.
Snappy tan finish, side mounts, very clean, neat upholstery, motor tires and performance excellent. A real buy. Snow Bros., 1027 South-blvd., Oak Park.

AUBURN—1931 PHAETON SEDAN. 6 wire wheels; good condition; $225. NELSEN-HIRSCHBERG, 5133 Irving Park.

R. & G. Buicks

BUICKS — — BUICKS
Low Prices Plus Quality
Lawder Bros.
ESTABLISHED 1890.
The Ford Lincoln-Zephyr Dealer.
6900 VINCENNES-av.
1 Block West of State-st.

BUICK — '34 CONV. COUPE, 56-C. SOFT tan finish, red wire whls., side mts. Philco radio, heater, tires, top almost brand new. Leather uphol., many small extras. $675. FORD MOTOR SALES CO., 2220 Michigan.

Buick 1929 Sedan, $195.
New black finish, cream stripe, heater, visional wiper, tires like new. A clean, well kept car; mechanically perfect. Snow Bros., 1027 South-blvd., Oak Park.

BUICK—'35 TOUR. SED.; BUILT-IN TRK., white side wall tires; heater; real bargain; $695. J. A. LAVERY MOTOR CO. 7522 STONY ISLAND. 6529 COTTAGE GR.

R. & G. Chevs.

=CHEVS. = CHEVS.=
Low Prices Plus Quality
Lawder Bros.
ESTABLISHED 1890.
The Ford Lincoln-Zephyr Dealer.
6900 VINCENNES-av.
1 Block West of State-st.

CHEV.—'33 4 DR. SEDAN, $385; CHEV. '32 4 dr. sed., $295; Plymouth '32 sedan, $295.
ALSO 35 CARS. ALL MAKES. YOUR CHOICE, $25-$65. J. A. LAVERY MOTOR CO. 7522 STONY ISLAND. 6529 COTTAGE GR.

Chevrolet 1930 Coach.
Good condition. Newly painted. Bargain, $125. REGENT MOTORS, INC. 8608-10 Commercial-av. Auth. Ford Dealer.

Chevrolet 1934 Master 4 Dr.
Sedan, maroon, red whls., $415; low dn. pay. J. J. Wright Motor Co., 242 W. 55th-st. 22 Years Serving Ford Owners.

CHEV.—'34 MASTER COACH, BLACK WITH yellow wire wheels, side mt., trunk; no draft vent., uphol., paint, motor A-1. $400. FORD MOTOR SALES CO. 2220 S. MICHIGAN. CAL. 7340

— — — CHEVROLET 1931 COUPE — — — Beaut. black finish, rumble seat, 5 new tires; uphol. very clean; mech. A-1....$195 JOHN P. LYNCH MOTORS. 1520 N. Halsted. Mohawk 1560.

CHEVROLET—'33 MASTER CPE.; SIDE mts., radio, sport model throughout; $5 dn. MILLER-SESSLER, INC., 4834 DIVERSEY-AV. AT CICERO-AV.

CHEVROLET—1934 MASTER DE LUXE 2 door sedan, knee action, spotlite; many extras. An R. & G. car......$395 Fullerton Motors, 3910 Fullerton-av.

FORD DEALERS

USED AUTOMOBILES FOR SALE.

FORDS 1933

Ford '33 De Luxe Fordor.
Safety glass, original maroon finish, dual equipment, perfect condition thruout.
$295.
$60 down, bal. $17.50 per month. 30 day written guarantee. "FORD-ZEPHYR ON MICHIGAN" P. C. Gartley Motors, 2000 S. MICHIGAN-AV. Cal. 4880. Always Open.

FORD—'33 4 CYL. TUDOR AND COUPES. Ford '33 De L. 4 dr. sed.; new tires; form fitting trunk. Interior perf. Worthwhile buy. J. A. LAVERY MOTOR CO. 7522 STONY ISLAND. 6529 COTTAGE GR.

Ford '33s-'32s-'31s-'30s-'29.
All body types, $65 up. Low as $5 dn., $8 mo. J. J. Wright Motor Co., 242 W. 55th-st. 22 Years Serving Ford Owners.

FORD—'33 TUDOR SEDAN; VERY CLEAN inside and out; mechanical cond. excellent. You'll not find another like it for......$295 GLENN E. HOLMES, INC., 30 W. LAKE and 7445 STONY ISLAND.

FORD—'33 DE LUXE COUPE........$265 Low down payment. Low mo. payment. A. H. COOPER, INC., 5210-30 MILWAUKEE-AV.

— FORD—1933 DE LUXE ROADSTER — Special paint job. Many extras, $325. Howe Bros. 7101 W. Grand.

FORD—1933 STANDARD COUPE......$315 Howe Bros. 7101 W. Grand.

FORDS 1934

FORD—1934 V-8 TUDOR. ORIG. BLACK finish, with cream wheels. Driven very little. This is an except. used car. $75 down. FRYER-MARTZ, INC., 5301 Lawrence. Pal. 1900.

FORDS—
LITSINGER'S
R. & G.
Specials
1934—Std. Tudor $360
1934—D. L. Tudor 385
1934 D. L. Coupe 385
1934—D. L. Fordor 410
925 JACKSON-BLVD.
OPEN UNTIL 10 P. H.

Other Makes Traded in at FORD Dealers

R. & G. Chevs.

(Continued.)

Chevrolet '33 Master Coach.
Real R.&G. value, $320; $20 dn., bal. to 18 mos. J. J. Wright, 22 Years Serving Ford Owners. 7701 Stony Island-av. Ph. South Shore 7365.

CHEVROLET—1935 TUDOR SEDAN; NO-draft vent. Car looks like new. Very little mileage. Sacrifice ....$455 JOHN P. LYNCH MOTORS. 1520 N. Halsted. Mohawk 1560.

CHEVROLET—'35 MASTER TOUR. COACH; built-in trunk; beaut. dark green; $535. MILLER-SESSLER, INC., 4834 DIVERSEY-AV. AT CICERO-AV.

CHEVROLET—'31 4 DOOR SEDAN, $235. Chevrolet '31 coupe..............$195 NELSEN-HIRSCHBERG, 5133 Irving Park.

— CHEVROLET—1934 TUDOR; TRUNK — radio, 2 spotlights; perf. cond.........$440 FORD DEALER. 4918-36 BROADWAY.

CHEVROLET—'30 COACH ....$135 2000 S. MICHIGAN. CAL. 4880.

R. & G. Chryslers

Chrysler '32 Sedan, $325.
6 cyl., refinished in black. Has heater, as clean as a whistle, excellent tires. Completely reconditioned; nice family car. Snow Bros., 1027 South-blvd., Oak Park.

CHRYSLER—1933 DE LUXE SEDAN. Beautiful blue finish, new tires. A genuine bargain for careful buyer..........$395 Fullerton Motors, 3910 Fullerton-av.

CHRYSLER—'30 4 DOOR SEDAN, $195. NELSEN-HIRSCHBERG, 5133 Irving Park.

R. & G. De Sotos

DE SOTO—LATEST SERIES '35 AIRFLOW; 6 pass. sed.; over drive, dual equip., safety glass, etc.; traded in on Linc. Zephyr; driven very little., take $225 dn. bal. $30.85 mo. Slumbrick Motor Sales, Ford, Lincoln-Zephyr Dlr., 1711 W. 95th.

DE SOTO — '33 RUMBLE SEAT COUPE. Newly painted gray finish, dual equip., heater, wheel lock, safety glass. $325. FORD MOTOR SALES CO. 2220 S. MICHIGAN. CAL. 7340

R. & G. Dodges

DODGES = DODGES
Low Prices Plus Quality
Lawder Bros.
ESTABLISHED 1890.
The Ford Lincoln-Zephyr Dealer.
6900 VINCENNES-av.
1 Block West of State-st.

Dodge '33 D. P. De Luxe Cpe.
Long w. b., except. clean thruout., Dual equip., safety glass, orig. finish.
$345.
$65 down, bal. $19.50 per month. 30 day written guarantee. "FORD-ZEPHYR ON MICHIGAN" P. C. Gartley Motors, 2000 S. MICHIGAN-AV. Cal. 4880. Always Open.

Dodge 1931 4 Dr. Sedan.
Perfect mechanical cond. and appearance. Sacrifice at $155. REGENT MOTORS, INC. 8608-10 Commercial-av. Auth. Ford Dealer.

DODGE—1928 STANDARD 6 4 DOOR SEDAN. Real low cost transportation at $85. FRYER-MARTZ, INC., 5301 Lawrence. Pal. 1900.

R. & G. Grahams

GRAHAM—'33 6 CYL., RADIO..........$295 2000 S. MICHIGAN. CAL. 4880.

FORD DEALERS

USED AUTOMOBILES FOR SALE.

FORDS 1934

FORD '34 DE LUXE COUPE.
or CABRIOLET. Dual equipment, safety glass, rumble seat.
$345.
$55 down, up to 1½ yr. on bal. 30 day written guarantee. "FORD-ZEPHYR ON MICHIGAN" P. C. Gartley Motors, 2000 S. MICHIGAN-AV. Cal. 4880. Always Open.

Ford 1934 Tudor
In exc. cond.; tires practically new; car has had very good care and shows it. Money back guar.; $125 dn. Regent Motors, Inc. 8608-10 Commercial-av. Auth. Ford Dealer.

FORD—'34 DE LUXE 4 DOOR SEDAN; dark green; radio, heater; A-1 cond. thruout. Also your choice of '34 coupes, Tudors, $375 up. J. A. LAVERY MOTOR CO. 7522 STONY ISLAND. 6529 COTTAGE GR.

FORD—1934 TUDORS AND FORDORS. R. & G. cars, some have radios, etc. Many miles of unused transp. left.; priced from $325. Your car or $75 down, balance to suit. Slumbrick Motor Sales, 1711 W. 95th.

FORD — '34 DE LUXE FORDOR SEDAN. Paint, uphol. just like new. Complete dual equipment. Motor A-1. $395. GLENN E. HOLMES, INC., 30 W. LAKE and 7445 STONY ISLAND.

Ford 1934 Tudor
With trunk, perfect condition..........$385 HARBOR MOTOR CO., AUTH. FORD DLR. 7733 Cottage Grove. Rad. 6400.

FORD—1934 DE LUXE TUDOR; BEAUTIFUL maroon finish; dual equipment throughout; safety glass ....$100 down JOHN P. LYNCH MOTORS. 1520 N. Halsted. Mohawk 1560.

FORD—'34 STANDARD TUDOR.........$325 Low down payment. Low mo. payment. A. H. COOPER, INC., 5210-30 MILWAUKEE-AV.

— FORD—1934 CONVERTIBLE COUPE — Rumble seat. Leather upholstery. Black with cream trim ....$425 Howe Bros. 7101 W. Grand.

FORD—1934 DE L. TUDOR, IN BLUE. RAdio, h. w. htr., dual wind. wpr.; $85 down. FRIES-MALWITZ, 4101 Irving Pk. 3545 N. Kedzie.

— — FORD 1934 DE LUXE FORDOR — — Desert sand color. $75 dn. pay. FRIES-MALWITZ, 4101 Irving Pk. 3545 N. Kedzie.

— — FORD—1934 DE LUXE FORDOR — — Air wheels, w. w. tires, saf. glass, $395. Howe Bros. 7101 W. Grand.

FORD—1934 DE LUXE TUDOR; HEATER, radio, lock, dual wipers, saf. glass..$415 Howe Bros. 7101 W. Grand.

Other Makes Traded in at FORD Dealers

R. & G. Hudsons

HUDSON—'33 DE LUXE BROUGHAM, TRK., side mts., spare tires brand new; no draft ventilation, heater, dual equip.; $325. FORD MOTOR SALES CO. 2220 S. MICHIGAN. CAL. 7340

R. & G. Hupmobiles

HUPMOBILE—'31 4 DR. SEDAN, $195. NELSEN-HIRSCHBERG, 5133 Irving Park.

R. & G. Nashes

Nash 1931 Sedan, $250.
Trim black finish. Just refinished, side mounts, spotlight, trunk rack, excellent tires. Very clean interior; a real buy. Snow Bros., 1027 South-blvd., Oak Park.

Nash 1930 Cabriolet.
Beau. blue, white side wall tires, good mech. cond.; low license fee; $125 full price. REGENT MOTORS, INC. 8608-10 Commercial-av. Auth. Ford Dealer.

NASH—1934 4 DOOR TOURING SEDAN. Built-in trunk, dual equip. throughout. Very little mil.; tires, uphol. like new..$425 JOHN P. LYNCH MOTORS. 1520 N. Halsted. Mohawk 1560.

R. & G. Oldsmobiles

OLDS. '34 DE LUXE 8
Custom 4-door sedan, wheel rings, radio, etc., orig. finish. Can hardly be told from new.
$495.
$95 down, bal. up to 1½ yrs. 30 day written guarantee. "FORD-ZEPHYR ON MICHIGAN" P. C. Gartley Motors, 2000 S. MICHIGAN-AV. Cal. 4880. Always Open.

Olds '31 Del. Sedan, $265.
New black finish, cream trim, side mounts, tires like new, trunk rack. In perfect shape. Clean mohair upholstery. Snow Bros., 1027 South-blvd., Oak Park.

OLDSMOBILE—1933 6 DE LUXE COUPE. Finished in beautiful light brown. Heater. Many other accessories. $85 down. FRYER-MARTZ, INC., 5301 Lawrence. Pal. 1900.

OLDS.—'33 8 CYL. 4-DR. DE LUXE SEDAN. Black finish, white wall tires, trunk, heater, quality whipcord uphol. $425. FORD MOTOR SALES CO. 2220 S. MICHIGAN. CAL. 7340

OLDS.—'31 SEDAN; A BEAUTY.......$225 Howe Bros. 7101 W. Grand.

R. & G. Pierce-Arrows

PIERCE-ARROW—1931 CUSTOM DE LUXE convertible sedan, new top, side mounts, refinished; heater, roadlight, trunk. Perfect thruout. $350. Liberal terms, trade. B. & W. Ford Dlr., 827 W. 35th. Yards 6080.

R. & G. Plymouths

PLYM.—'34 4 DR. SED.; DUE TO LOW mileage; looks like new throughout; $395. MILLER-SESSLER, INC., 4834 DIVERSEY-AV. AT CICERO-AV.

— PLYMOUTH 1933 2 DOOR SEDAN — Free wheeling. Floating power. Perfect condition throughout...........$315 JOHN P. LYNCH MOTORS. 1520 N. Halsted. Mohawk 1560.

PLYMOUTH—'34 COUPE. FINISH, TIRES, uphol. excellent; car has had fine care and shows it. Special at $400. FORD MOTOR SALES CO. 2220 S. MICHIGAN. CAL. 7340

PLYMOUTH—1930 4 DR. SEDAN......$185 NELSEN-HIRSCHBERG, 5133 Irving Park.

PLYMOUTH—'32 SEDAN ....$245 2000 S. MICHIGAN. CAL. 4880.

FORD DEALERS

USED AUTOMOBILES FOR SALE.

FORDS 1935

FORDS—
LITSINGER'S
OFFER
10
True Value
R. & G.
FORDS
1935 Reg. Tudor $445
1935 De Luxe Tudor...... 485
1935 Reg. Coupe 445
1935 De L. Coupe.......... 485
1935 Touring Tudor 525
LITSINGER'S
925 JACKSON-BLVD.
OPEN UNTIL 10 P. M.

Ford '35 De Luxe Touring.
Tudor sedan, built-in trunk, radio, white wall tires, safety glass, etc.
$475.
$75 down, up to 1½ yrs. on bal. 30 day written guarantee. "FORD-ZEPHYR ON MICHIGAN" P. C. Gartley Motors, 2000 S. MICHIGAN-AV. Cal. 4880. Always Open.

Ford '35 5 Window Coupe.
De Luxe equipment, safety glass, original black finish, almost new.
$445.
$65 down, up to 1½ yr. on bal. 30 day written guarantee. "FORD-ZEPHYR ON MICHIGAN" P. C. Gartley Motors, 2000 S. MICHIGAN-AV. Cal. 4880. Always Open.

Ford 1935 Tudor.
Beau. gun metal with de l. equipt.; like new thruout; low mileage; carries R. and G. guar.; $465. Down paymt. and terms to suit. REGENT MOTORS, INC. 8608-10 Commercial-av. Auth. Ford Dealer.

Ford '35 R. & G. Tudor—Has
radio, Vogue whitewalls, etc. $465, terms. J. J. Wright, 22 Years Serving Ford Owners. 7701 Stony Island-av. Ph. South Shore 7365.

Ford '35 De Luxe Touring
De luxe Fordor sedan, built-in trunk...$515 J. J. Wright Motor Co., 242 W. 55th-st. 22 Years Serving Ford Owners.

FORDS—'35 TUDORS [5] R. & G. CARS; driven very slightly. Ready to give thousands of miles of service. Priced from $435. Your car or $100 down, bal. 18 mo. Slumbrick Motor Sales, 1711 W. 95th.

FORD—1935 DE LUXE CONV. SEDAN; radio, elec. clock, w. w. tires, leather uphol. Desert sand color. $150 dn. pay. FRIES-MALWITZ, 4101 IRVING PARK-BLVD.

Other Makes Traded in at FORD Dealers

R. & G. Plymouths

(Continued.)

Plymouths = Plymouths
Low Prices Plus Quality
Lawder Bros.
ESTABLISHED 1890.
The Ford Lincoln-Zephyr Dealer.
6900 VINCENNES-av.
1 Block West of State-st.

Plymouth '35 Del. Sed., $595.
Perfect gun metal polychromatic finish. Has radio and heater; carefully driven only a few months; mohair upholstery. Snow Bros., 1027 South-blvd., Oak Park.

PLYMOUTH—'34 DE LUXE 4 DR. SEDAN, dual horns, tail lights, etc. Perfect running cond.; tires A-1; orig. gunmetal fin.; priced at only $425 for immediate sale. B. & W. Ford Dlr., 827 W. 35th. Yards 6080.

R. & G. Pontiacs

PONTIACS=PONTIACS
Low Prices Plus Quality
Lawder Bros.
ESTABLISHED 1890.
The Ford Lincoln-Zephyr Dealer.
6900 VINCENNES-av.
1 Block West of State-st.

Pontiac '34 De Luxe Coach.
Safety glass, knee action, spec. equip.
$465.
$75 down, up to 1½ yrs. on bal. 30 day written guarantee. "FORD-ZEPHYR ON MICHIGAN" P. C. Gartley Motors, 2000 S. MICHIGAN-AV. Cal. 4880. Always Open.

Pontiac '35 Cabriolet, $565.
De luxe equipment, radio, transmission lock, snappy brown finish, cream trim, air horn, leather upholstery. A real bargain. Snow Bros., 1027 South-blvd., Oak Park.

PONTIAC—1933 CABRIOLET; R. S., 5 NEW India 6 ply tires. Brand new top. A very sporty car for only.................$375 JOHN P. LYNCH MOTORS. 1520 N. Halsted. Mohawk 1560.

— — — PONTIAC, 1930 COUPE — — — New tires and paint; a bargain at $105. NELSEN-HIRSCHBERG, 5133 Irving Park.

R. & G. Studebakers

Studebaker 1933 Comm.
Sed., perf. cond., looks like new, $425. HARBOR MOTOR CO., AUTH. FORD DLR. 7733 Cottage Grove. Rad. 6400.

STUDEBAKER — 1931 DICTATOR SEDAN A1 condition ....$225 Howe Bros. 7101 W. Grand.

STUDEBAKER—1930 COMMANDER 4 DR. sedan; good cond. thruout; only $125. NELSEN-HIRSCHBERG, 5133 Irving Park.

STUDEBAKER—1931 4 DOOR SEDAN. Low down payment.................$145 FORD DEALER. 4918-36 BROADWAY.

R. & G. Terraplanes

TERRAPLANE—'33 DE L., 8 CYL. SEDAN; except. clean auto. has radio, htr., pract. new tires; must be seen to be apprec. $375. take $75 dn. Slumbrick Motor Sales, Auth. Ford, Lincoln-Zephyr Dealer, 1711 W. 95th.

TERRAPLANE—'35 TRUNK SEDAN, $495. 2000 S. MICHIGAN. CAL. 4880.

FORD DEALERS

USED AUTOMOBILES FOR SALE.

FORDS 1935

=FORDS '35 FORDS=
Low Prices Plus Quality
Lawder Bros.
ESTABLISHED 1890.
The Ford, Lincoln-Zephyr Dealer.
6900 VINCENNES-av.
1 Block West of State-st.

Ford '35 Tour. Fordor, $560.
Beautiful gun metal finish, wool suede upholstery. Has new car appearance thruout. Worlds of power and pep. Snow Bros., 1027 South-blvd., Oak Park.

Ford '35 Tour. Fordor, $535.
Finished in neat gun metal, upholstered in mohair. Has had exceptional care; accessories include radio and heater, etc. Snow Bros., 1027 South-blvd., Oak Park.

Ford '35 3 W. Del. Cpe., $495.
Neat black finish, green stripe and wheels, mohair upholstery. Very low mileage, chrome wheel rings, perfect thruout. Snow Bros., 1027 South-blvd., Oak Park.

Ford 1935 Regular Tudor.
R. & G., has transmission lock and heater, $465. Harbor Motor Co., Authorized Ford Dealer, 79th and Vernon, Vincennes 5249.

FORD—TUDORS 1935S, REGULAR DE luxes and tourings. Built-in trunks. $435 and up. R. & G. CARS. FULLERTON MOTORS, 3910 FULLERTON-AV.

FORD—'35 CONV. CABRIOLETS; CHOICE of 2. Tires, finish, uphol., and top excellent. Motor perfect. Fully equipped. $150 down. GLENN E. HOLMES, INC., 30 W. LAKE and 7445 STONY ISLAND.

FORD—'35 DE LUXE CONVERT. SEDANS; 3 to choose from. Each in beau. conditon, with low actual mileage. Many extras. GLENN E. HOLMES, INC., 30 W. LAKE and 7445 STONY ISLAND.

FORD—LATE '35 DE L. TOURING TUDOR sedan; orig. gunmetal gray fin., uphol. A-1. Bit.-in trk., etc. Perfect mech. cond. Guar. Priced down to $450. Also sedans, coupes. B. & W. Ford Dlr., 827 W. 35th. Yards 6080.

FORD—'35 DE L. TOUR. SED.; SNAPPY color comb. whls., body, bit.-in trunk; $525. MILLER-SESSLER, INC., 4834 DIVERSEY-AV. AT CICERO-AV.

FORD—1935 DE LUXE FORDOR TOUR. Sed. Original finish. Looks like new. Radio, htr.; mech. perf. $125 dn., bal. 18 mo. FRYER-MARTZ, INC., 5301 Lawrence. Pal. 1900.

Other Makes Traded in at FORD Dealers

Miscellaneous

MORTON'S
OFERS 100 CARS
THE FINEST
AT THE LOWEST
PRICES.
F-O-R-D-S
1935 Std. Business Coupe ....$ 425
1935 Std. Tudor Sedan 435
1935 Std. Fordor Sedan 455
1935 De Luxe 5 W. Coupe 465
1935 De. L. Tudor Sedan 475
1935 De. L. Fordor Sedan 495
1935 Fordor De L. Trunk Sedan 525
1935 Tudor De L. Trunk Sedan 495
1935 Convertible Coupe 525
1934 to 1930s—In all Models. Priced low as $135 and Up.
L-I-N-C-O-L-N-S
1934 V-12 De L. Conv. Sedan $1,775
1934 V-12 145 5 Pass. Sedan 1,175
1933 V-12 145 5 Pass. Sedan.......... 1,175
1933 V-12 5 Pass. Sedan 975
1932 8 7 Pass. Sedan 775
1936 Olds. 6 Touring Sedan 875
1936 Chev. Touring Sedan 675
1935 Olds. 6 Touring Sedan 695
1934 Chev. Roadster 395
1934 Pontiac Sedan 435
1934 Buick 58 Vict. Sedan 575
1933 Buick 90 7 Pass. Sedan 595
1933 Auburn Conv. Sedan 375
1933 Olds. 6 Fordor Sedan 395
1933 Olds. Sport Coupe, R. S. 395
1932 Nash Conv. Sedan 335
1932 La Salle Sport Coupe, R. S. 575
1931 Cadillac 7 Pass. De L. Sedan.. 495
1931 Cadillac 12 7 Pass. Sedan 595
1931 Studebaker 7 Pass. Sedan 295
1931 Nash Town Sedan 195
1931 Oakland Sedan 175
1930 Cadillac Sedan 235
1930 Buick Sedan 175
1930 La Salle 5 Pass. Victoria 235
1930 La Salle Town Sedan 235
RENEWED R. & G. GUARANTEED.
LOWEST DOWN PAYMTS. TERMS-TRADE.
MORTON MOTORS, Inc.
FORD, LINCOLN-ZEPHYR DEALER.
2825 Sheffield, Nr. Diversey.
FULL LINE OF CARS
AT OUR
USED CAR STORE.
Morton's, 1220 S. Michigan.

Go West for Fords
AT
Nelsen-Hirschberg
FORD 1935 Touring Tudor...............$555
FORD 1935 Touring Fordor.............. 575
FORD 1935 De L. 5 window coupe.... 495
FORD 1935 De L. 3 window coupe.... 495
FORD 1935 Standard coupe.............. 465
FORD 1934 Fordor sedan................. 410
FORD 1934 De L. 5 window coupe...... 395
FORD 1933 De L. 3 window coupe, r. s. 325
Other Makes and Models.
MAIN STORE.
5133 Irving Park
USED CAR LOT.
4073 Milwaukee-av.

E. C. Schneider's
Selected Values
AUBURN 1932 Cabriolet; has new car appearance and cond; priced to sell at....$265
CHRYSLER 1933 small Imperial convert. sed.; 6 w. w., stream line trunk; in Moonglow paint job. This car has had a wonderful home and little mileage; unusual value at $495
CHEVROLET '35 Master coach; heater, special lock, etc. Don't consider buying a 1935 Chev. till you have seen this car.
PLYMOUTH, 1932 Cabriolet; 6 w. whls., heater, many other extras; reduced to..$265
DODGE 1934 Special sedan delivery in exceptional cond.; priced at only..........$375
PONTIAC 6 1932 Custom sed.; 6 w. w., trunk rack, etc.; beaut. family car at distinct savings.
75 USED FORDS OF ALL TYPES AND MODELS, BACKED BY OUR REPUTATION FOR SQUARE DEAL MERCHANDISING.
E. C. Schneider
4301 Madison. Col. 5500. 4531 Madison.

WHATEVER MAKE OF CAR
or body style you want—in the year and body style you prefer, you're best bet's to come to our huge display and fine selection of R. & G. cars at bargain prices. Both lot and inside showroom.
Lawder Bros.
The Ford-Lincoln-Zephyr Dealer.
6900 Vincennes-av., 1 blk. west of State-st.

BARGAIN COUNTER.
25 gd. run. cars. Pract. all makes. Coupes, roadsters, sedans. All in gd. shape. From $35 to $95. Many model A Fords among them! FULLERTON MOTORS, 3910 FULLERTON-AV.

FORD DEALERS

USED AUTOMOBILES FOR SALE.

FORDS 1935

— — FORD—1935 TUDOR SEDAN — — Transmission lock, dual windshield wipers. In black or green. $85 dn. pay. FRIES-MALWITZ, 4101 Irving Pk. 3545 N. Kedzie.

FORD—'35 DE L. TOUR. TUDOR.....$475 Low down payment. Low mo. payment. A. H. COOPER, INC., 5210-30 MILWAUKEE-AV.

Ford 1935 De L. Touring
Sed., R. & G., perf. cond.................$545 HARBOR MOTOR CO., AUTH. FORD DLR. 7733 Cottage Grove. Rad. 6400.

FORD—'35 DE LUXE FORDOR........$460 Low down payment. Low mo. payment. A. H. COOPER, INC., 5210-30 MILWAUKEE-AV.

FORD—'35 DE L. 3 WIND. CPE.; $495; R. s., radio, spec. whls. make it a dandy. MILLER-SESSLER, INC., 4834 DIVERSEY-AV. AT CICERO-AV.

— — FORD—1935 FORDOR SEDAN — — Completely reconditioned and backed by our guarantee. Only $100 down. FRYER-MARTZ, INC., 5301 Lawrence. Pal. 1900.

Ford '35 R. & G. De Luxe Cpe.
Has rumble seat, dual eqpt., etc., $445. J. J. Wright, 22 Years Serving Ford Owners. 7701 STONY ISLAND-AV. SOU. 7365.

— FORD—1935 DE LUXE TUDOR SEDAN — with trunk; in black; trans. lock; $95 dwn. FRIES-MALWITZ, 4101 Irving Pk. 3545 N. Kedzie.

FORD—'35 DE LUXE TUDOR.........$450 Low down payment. Low mo. payment. A. H. COOPER, INC., 5210-30 MILWAUKEE-AV.

FORD—1935 DE LUXE FORDOR SEDAN— Tan twin wind. wipers., h. w. htr., $125 dn. FRIES-MALWITZ, 4101 Irving Pk. 3545 N. Kedzie.

FORD—1935 DE LUXE FORDOR SEDAN— With trunk. Guaranteed. $100 down pay. FRIES-MALWITZ, 4101 Irving Pk. 3545 N. Kedzie.

— — FORD—1935 DE LUXE TUDOR — — In gunmetal. $100 down payment. FRIES-MALWITZ, 4101 Irving Pk. 3545 N. Kedzie.

— — FORD—1935 TUDOR SEDAN — — Trunk, hot air heater; black; $90 dn. pay. FRIES-MALWITZ, 4101 Irving Pk. 3545 N. Kedzie.

— — FORD 1935 FORDOR SEDAN — — Transmission lock, green, $85 dn. pay. FRIES-MALWITZ, 4101 Irving Pk. 3545 N. Kedzie.

— — FORD 1935 DE LUXE FORDOR — — In green. $90 down payment. FRIES-MALWITZ, 4101 Irving Pk. 3545 N. Kedzie.

FORD 1935 DE LUXE FORDOR SEDAN. Gunmetal, h. w. htr. Trans. lock. $100 dn. FRIES-MALWITZ, 4101 Irving Pk. 3545 N. Kedzie.

FORD — 1935 FORDOR TOUR. SEDAN. Like new; low mileage, safety glass, disc wheels ....$550 Howe Bros. 7101 W. Grand.

FORD — 1935 FORDOR SEDAN, SAFETY glass; large luggage compartment, $495. Howe Bros. 7101 W. Grand.

Other Makes Traded in at FORD Dealers

Miscellaneous

Used Cars
From Chicago's
GOLD COAST
Our Territory for 20 Years. That is the reason we believe the following cars better than average in every respect.
FORD 1935 De Luxe Roadster with radio and rumble seat; gunmetal fin..$495
FORD 1935 Fordor Sedan; beautiful vineyard green finish; Bedford cord uphol. 465
FORD 1935 Tudor Sedan De Luxe equipment 445
FORD 1935 Coupe; De luxe equipment. 445
FORD 1934 De L. Fordor Sedan; raven black 375
FORD 1934 Convertible Coupe; rumble seat 375
FORD 1932 De Luxe Roadster; new khaki top; new elephant grey finish.. 265
OLDSMOBILE 1934 6 cyl. De Luxe Coupe with rumble seat and radio; immaculate 495
DODGE 1933 De Luxe Fordor Sedan... 365
OLDSMOBILE 1931 De Luxe Coupe; side mounts 235
AUBURN 1931 Custom Fordor Sedan.. 225
ESSEX 1931 COUPE with rumble seat. 125
PONTIAC 1931 Sport Coupe; rumb. seat 145
CHRYSLER 1930 Coupe; new finish..... 165
PACKARD 1929 De L. Roadster; sml. 8 165
ROLLS-ROYCE special 4 passenger Sedan; thoroughly modern in every respect; 6 chromium wheels; built-in trunk. One of the most beautiful cars in Chicago; in first class condition throughout 650
BEN T. WRIGHT, INC.
OUR 20 YEARS OF HONEST DEALING GUARANTEES YOUR PURCHASE OF A USED CAR FROM US.
1916—ESTABLISHED—1916.
1101 N. CLARK-ST.

$5 DOWN
On Any of These Bargains!
OLDS. '27 6 cyl. 4 door Sedan.........$ 45
PEERLESS, '27, 6 cyl., 4 door........... 50
CHEVROLET '29 Sport Coupe............ 60
HUDSON '29 Coach, 6 cyl................. 65
PLYMOUTH '29 Coupe..................... 75
FORD '29 Coupe, rumble seat........... 85
NASH, '29, 6 cyl., 4 door.................. 85
BUICK, '29, 4 door, 6 cyl.................. 95
HUDSON '30 Trunk Sedan................ 125
STUDEBAKER '31 Lt. 8 Sport Sedan.. 165
BUICK '30 Lt. 6 Sport Phaeton.......... 210
ROCKNE '32 Sport Coupe, 6.............. 215
Glenn E. Holmes, Inc.
FORD AND LINCOLN-ZEPHYR DEALER.
30 W. Lake, at Dearborn.

AUCTION! AUCTION!
155 USED CARS,
including 64 Fords, 23 Chevrolets, Plymouths, Dodges, and nearly every other make and model.
3 SALES
Saturday, May 16, 2 P. M.
Sunday, May 17, 10 A. M.
Sunday, May 17, 2 P. M.
Terms as low as $5 down, 20 months to pay. Special bonus to veterans.
LARRY BURNS, INC.,
Auth. Ford Dealer,
3838 N. Western-av.
A. J. CROWLEY, INC., AUCTIONEERS.

FOR BETTER USED CARS
SEE
SHANESY
IN EVANSTON
'34 FORDS [3] tudors, sedans, each...$325
'35 FORD tudor sedan 445
'35 CHEV. 2 door sedan 445
'35 CHEV. town sedan, knee action.... 525
'33 PLYMOUTH P. D. 4 door sedan.... 345
'34 PLYMOUTH de luxe cabriolet....... 425
'32 FORD fordor sedan 250
'32 PACKARD 902 club sedan........... 295
'31 CHEVROLET coupe 190
'30 CHEVROLET coach 145
'30 OLDSMOBILE sedan 145
'30 BUICK 4 door sedan 160
'31 STUDEBAKER Dict. sport coupe.... 165
'30 FORD roadster 145
'31 CHEVROLET roadster 165
'31 FORD cabriolet 175
'29 FORD tudor sedan 115
'31 FORD tudor sedan 185
EVANSTON FORD DEALER.
1624 Chicago-av., Nr. Davis.

FORD DEALERS

USED AUTOMOBILES FOR SALE.

FORD DEALERS' OTHER MAKES

MERCANTILE MOTORS
TOPS the LIST
of
R. & G.
VALUES
'35 Fords, tour. sed., built-in trunk.....$465
'35 Ford 5 pass. sedan, extras............. 395
'35 Ford de luxe coupe, r. s................ 425
'34 Nash 4 door sedan, extras............. 395
'34 Dodge de luxe sedan, like new........ 445
'34 Plymouth de luxe sed. and coupe.... 375
'34 Ford 5 pass. sedan....................... 325
'33 Ford sport coupe, perfect.............. 275
'33 Plymouth 5 pass. sedan................ 295
'32 Chrysler de l. 4 dr. sedan, s. m...... 245
'32 Ford de luxe 4 door sedan............. 225
'31 Willys de luxe 4 door sedan........... 145
'31 Buick light 8 4 door sedan............. 225
'31 Pontiac de l. 4 door sedan............. 215
'31 Ford sedans and coupes................ 145
'31 Essex 4 door sedan and coupe........ 145
'31 Chevrolet de l. sedan, coupes......... 175
'31 Ford coupe, only.......................... 145
'30 Lincoln custom sedan................... 165
'30 Graham de luxe sedan.................. 95
'29 Buick 4 door sedan....................... 55
Many Others to Choose From.
90 DAY WRITTEN GUARANTEE.
2 DAY MONEY BACK GUARANTEE.
MERCANTILE MOTORS
AUTHORIZED FORD DEALERS.
3948 Roosevelt-rd.
at Crawford.
4000 W. 22D-ST.
at Crawford-av.

BARGAINS
PLUS QUALITY
W. J. McCARRON
Authorized Ford Dealer.
'33 Ford tudor De Luxe $285
'31 Ford coupe De Luxe 175
'30 Ford coupe 150
'31 Ford tudor 175
'35 Ford De L. cpe. w. w. tires 485
'35 Ford De L. tudor 475
'35 Ford tudor, many ext. 450
'34 Ford tudor De L. 375
'34 Ford tudor, regular 325
'33 Ford Fordor 315
'33 Ford tudor 265
'32 Studebaker 4 dr. sed. 225
'32 Chevrolet cpe 225
'31 Chevrolet 4 dr., s. mts. 225
'31 Graham Paige sed. A1 175
'30 Viking sed., as is 90
'31 Studebaker De L. 185
'31 Chev. coach, spt. light 185
'30 Ford Fordor De L. 185
'29 Ford cpe as low as 65
'29 Ford tudors as low as 75
'29 Chrysler sed., as is 70
'29 Olds. cpe. r. s. 80
LIBERAL TERMS—TRADE.
MANY OTHERS TO CHOOSE FROM.
W. J. McCARRON, INC.
1132 N. Damen-av.
1 BLOCK S. DIVISION.
OPEN EVES. & SUN.

Ford V-8 Bargains
1935 FORD SPECIAL Cabriolet. Like new $470
1935 FORD SPECIAL Coupe. A real buy $400
1934 FORD SPECIAL Coupe. A beautiful car $340
1935 FORD SPECIAL Touring Sedan. Like new $485
Special Truck Bargains
1936 FORD SPECIAL V-8 De Luxe Panel. Like new..........................$550
1935 FORD Sedan Delivery. Like new..$365
1934 FORD Panel. A beautiful job......$335
COMPARE THESE PRICES BEFORE YOU BUY.
S. & L. MOTOR CO.
2456 S. MICHIGAN.

Vesely Bros.
1935 Ford Standard Tudor; radio, heater, tailored seat covers $485
1934 Ford Regular Tudor Sedan; beautiful maroon finish; entirely reconditioned....$375
1935 Terraplane 2 Door Sedan; excel. running motor, tires in fine condition......$485
1935 Ford Fordor De Luxe Sedan; beautiful black finish, green wheels $545
1932 Buick Model 67 Sedan. This car is in excellent cond. throughout $365
1935 Ford V-8 Regular Coupe; Cordoba tan finish; tailored seat covers $460
All the above automobiles are thoroughly reconditioned to meet R. & G. specifications.
VESELY BROS.
AUTHORIZED FORD DEALERS.
3819-21 OGDEN-AV.
Open Evenings and Sunday.

$5 DOWN
$2 PER WEEK.
STATE AND CITY LICENSE INCL.
LOWEST INTEREST RATES.
'29 Ford Tudors and Coupes......$ 75
'29 Ford De Luxe Fordors 85
'30 Ford Tudors and Coupes 135
'30 Ford De Luxe Fordors 155
'31 Ford Tudors and Coupes 160
'31 Ford De Luxe Fordors 185
'33 Ford Tudors and Coupes 265
'33 Ford De Luxe Fordors 295
ALSO
'33 Chev. Mast. Sed., radio, many extras.$335
'34 Ford De Luxe Tudors, radio, heater, spotlight, special tires, etc. $355
'35 and '34 Ford, Chev. and Plymouth 5 pass. Sedans. All beauties. From.....$350
Any Trade—Your Own Terms
DEARBORN MOTOR CO.
AUTHORIZED FORD DEALER,
1430 ROOSEVELT-RD.

FORDS—BUY—FORDS
100 Renewed & Guar. Cars.
Prices Greatly Reduced.
LOW DOWN PAYMENT. LOW MONTHLY PAYMENT.
Ford—'35 Tudor, with trunk..............$485
Ford—'35 De Luxe Fordor 515
Ford—'34 5 Pass. Sedan................... 345
Ford—'33 Coupe, rumble seat............ 275
Ford—'32 Tudor, exc. cond................ 265
Ford—'30 Fordor 165
Chevrolet—'30 Sport Cpe., r. s. 155
Oldsmobile—'31 Sed., 6 w. w., s. mts... 265
La Salle—'31 4 Dr. Sed., s. mts........... 335
Packard—'31 4 Dr. Sed., s. mts........... 335
OLDEST FORD DEALER ON BROADWAY.
4918-36 BROADWAY.

TRUCKS

Truck Bargains
'34 Ford 157 stake, duals $475
'33 Ford 131 chassis cab 300
'31 Ford panel 157 200
'31 Ford 157 stake 200
W. J. McCARRON, INC.,
1132 N. Damen.

TRUCK BARGAINS.
Ford 1934 sedan deliv. New motor....$395
G. M. C. 1932 1 ton panel $265
Dodge 1931 4 cyl. ½ ton panel $195
Chevrolet 1931 de luxe panel $195
Nelsen-Hirschberg, Inc.,
5133 IRVING PARK-BLVD.

CHEVROLET—LATE 1934 157 IN. WHL. base, 32x6 ten ply duals; Chicago stake body, overload springs. Reconditioned mot., new paint; ready for work. Real barg. $485. B. & W. Ford Dlr., 827 W. 35th. Yards 6080.

CHEVROLET—'35 ½ TON PANEL PAINTed blue; guaranteed; $450. We have the largest selection of guaranteed used trucks in Chicago [92], all makes, sizes, bodies to suit. B. & W. Ford Dlr., 827 W. 35th. Yards 6080.

FORD—'35 131 IN. WHLBASE, EQUIPPED with 32x6 10 ply duals, overload springs, new Woods hydraulic hoist, 2½ yd. body; has seen little service. Guar., $825. B. & W. Ford Dlr., 827 W. 35th. Yards 6080.

1935 131 INCH FORD STAKE TRUCK. Dual tires ....$450 A. H. COOPER, INC., 5210-30 MILWAUKEE-AV.

FORD DEALERS

Thousands of Sick and Needy Cheered by Lilacs—Two Indicted in Plot to Blackmail Alfred E. Smith Jr.

[TRIBUNE Photo.]

MANY THOUSANDS OF BOUQUETS DISTRIBUTED TO HOSPITALS AND NEEDY ON FIRST OF LILAC DAYS—General view at the Tribune Tower yesterday as lilacs brought in from west and south suburbs were being sent by truck to Chicago hospitals and settlement houses in campaign sponsored by The Chicago Tribune and the Chicago Plant, Flower, and Fruit guild. Mrs. William H. Schultz of Maywood (at left near platform), the general chairman, is checking out the loads. Next Tuesday will be lilac day for the north suburbs and it is expected that the number of clusters distributed will be increased to more than 20,000. *(Story on page 3.)*

[Associated Press Wirephotos.]

TWO INDICTED AS BLACKMAILERS OF ALFRED E. SMITH JR.—Picture at left: Smith Jr. (left) and Assistant District Attorney Harold G. Hastings in New York yesterday after Smith appeared before grand jury. At right: Catherine Paveick, the woman figuring in the case, who also appeared before jurors who voted indictments. *(Story on page 2.)*

[TRIBUNE Photo.]

MORE MOTORISTS GET JAIL SENTENCES FOR RECKLESS DRIVING—Left to right: Melvin Schulze, Archie D. Reid, and Walter O. Nehmzow as they appeared yesterday in the Safety court of Judge Gibson Gorman. Each received ten days in jail for reckless and tipsy driving. *(Story on page 7.)*

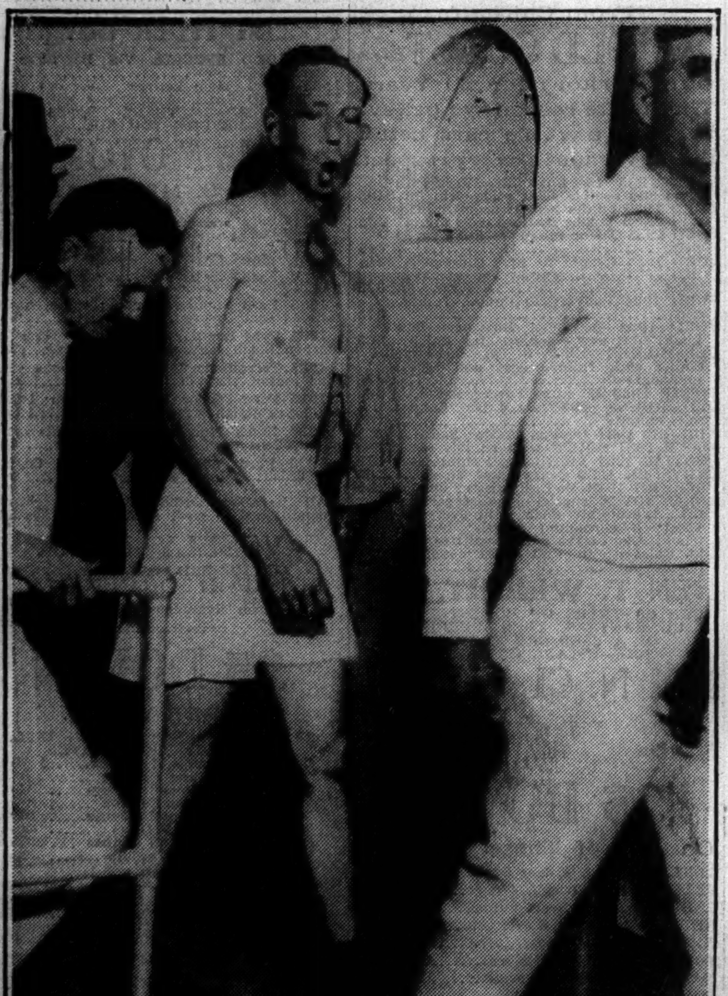

SLAYER WALKS TO DEATH IN GAS CHAMBER—Jack Sullivan, killer of railroad policeman, wearing shorts and smoking cigar as he mounted steps to death chamber in Florence, Ariz., yesterday. He died smiling.

[Associated Press Wirephoto.] *(Story on page 7.)*

CONFESSION IN SLAYING OF FEDERAL AGENT—James Jacobs (left), who has confessed part in killing of John R. Foster, federal alcohol tax agent, and named Harlan Crouch (right) as his companion and the actual killer.

[TRIBUNE photos.] *(Story on page 1.)*

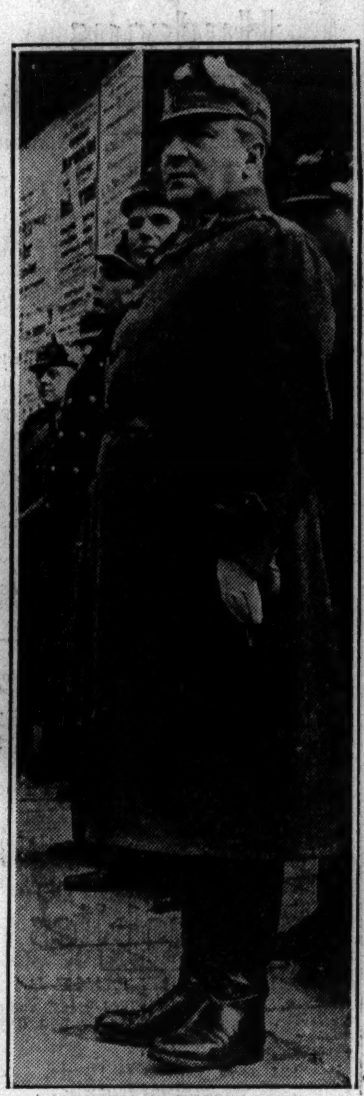

GETS POWER—Eduard Baar-Baarenfels succeeds Von Starhemberg as vice chancellor of Austria. *(Story on page 9.)*

[TRIBUNE Photo.]

GIRL SCOUT EXECUTIVES AT DINNER DURING REGIONAL CONFERENCE—Left to right: Mrs. Herbert Hoover, president of the national organization; Mrs. William C. West, commissioner of the Evanston council, and Mrs. Frederick Edey, national commissioner, at dinner in Palmer house last night. *(Story on page 17.)*

TELLS HOW ROBBERS WERE ROBBED—Seated, left to right: James Dahlhover, "new Dillinger" gangster seized yesterday; William Masonick, captive; Prosecutor William Crawford. Rear: Sergt. Eugene Spain, Sergt. Sal Corsi, and George Klotter, captive. *(Story on page 1.)*

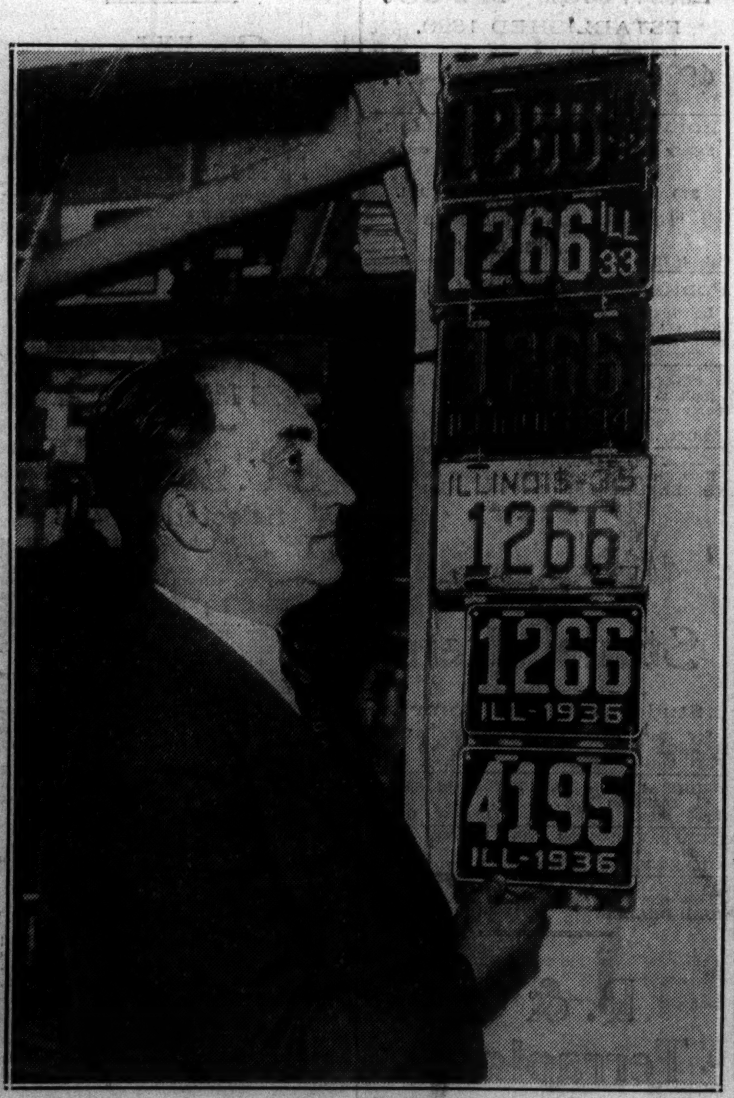

[TRIBUNE Photo.]

HIS "LOW NUMBER" CLUB PROBED—Walter E. Schneider, secretary of the Illinois Low Number Club, Inc., an investigation of which was asked yesterday by Secretary of State Edward J. Hughes. *(Story on page 7.)*

PROTECT ITALIAN GUNS AND AMMUNITION ON WAY TO ADDIS ABABA—Field guns and ammunition of the invading Italians in the waste lands of Ethiopia as army moved toward Addis Ababa, the capital which has now been occupied. It was necessary to protect the ammunition from the heat and rainfall common in the African country.

[Acme Photo.] *(Story on page 9.)*

HEADS COLLEGE—Miss Mildred Helen McAfee, 36, former Chicagoan, named Wellesley president. *(Story on page 15.)*